□□□! ហៅចាបនោះមក!
Mitralal Pangyani

4 / 27

Let's Read
The Asia Foundation

□□□! □□

□□□! □□

□□□! □□□□□□□□□□□□□□□□□□□□□□□□□□□□□□□□

□□□! □□□□□□□□□□□□□□□□□□□□□□□□□?

□□□! □□□□□□□□□□□□□□□□□□□□□□□□?

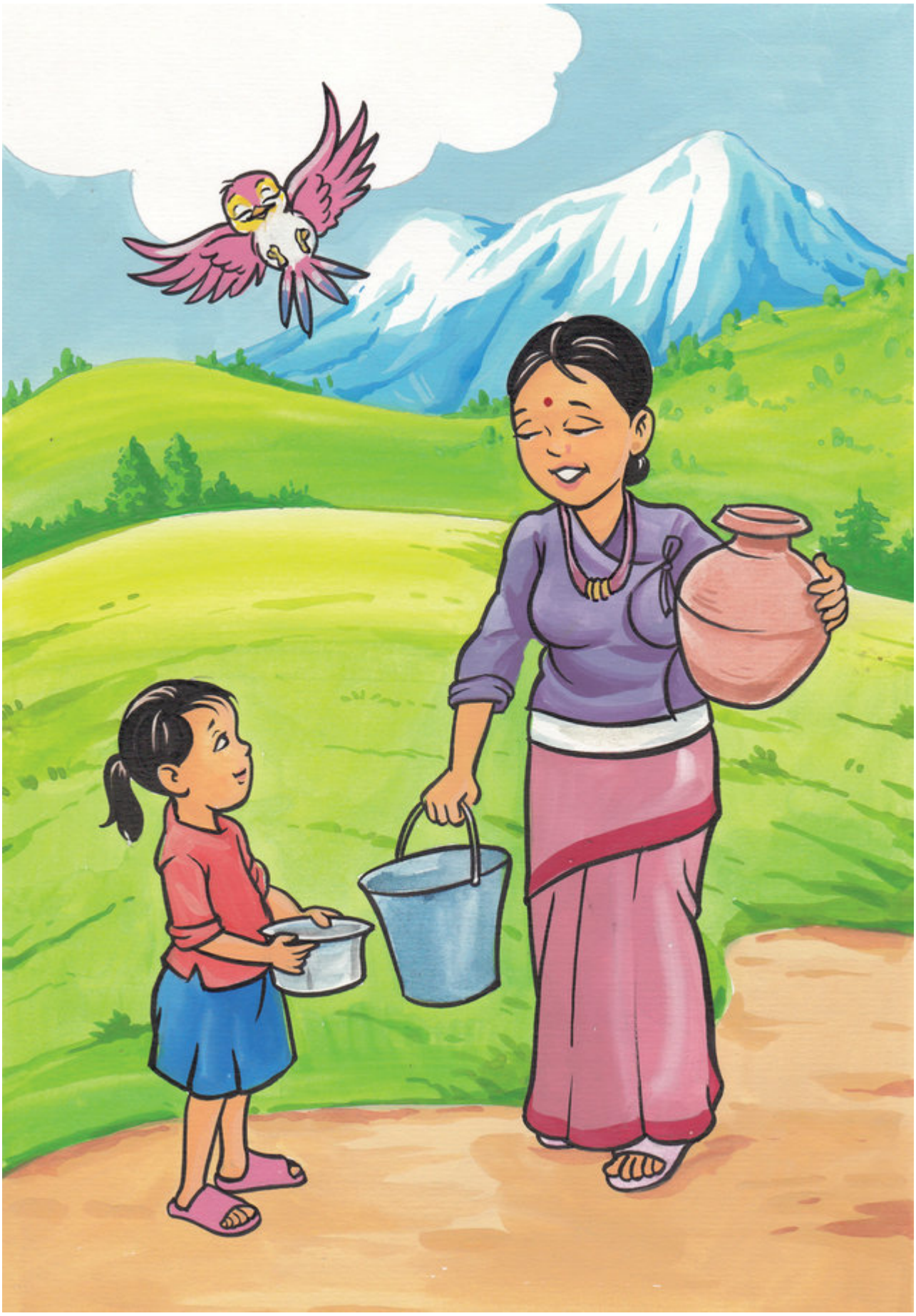

□□□! □□□□□□□□□□□□□□□□□□□□□□□□ □□□□□□□□□□□□□□□□□□□□□□□□□□□□□□□□

□□□! ចាបស្អាតណាស់។

13 / 27

□□□! កូនចង់ស្តាប់វាច្រៀង។

14 / 27

□□□! កូនចង់ឃើញវារាំ។

15 / 27

□□□! □□□□□□□□□□□□□□□□□□□

□□□! □□□ □□□□□□□□□□□□□□□□□□□□□□□□

□□□! □□□□□□□□□□□□□□ □□□□□□□□□□□□□□□□□□□□□□□□□□

□□□! □□□□□□□□□□□□□□□□□□ □□□□□□□□□□□□□□□□□□□□□□□□□

□□□! ចាបជាមិត្តរបស់កូន។

23 / 27

□□□! សូមប្រាប់ឱ្យចាបនៅជាមួយយើងរហូតណា។

25 / 27

ចំណងជើងនេះទទួលបានការអនុម័តឱ្យប្រើប្រាស់ដោយ ក្រសួងអប់រំ យុវជន និងកីឬា

Endorsed by:
The Ministry of Education, Youth, and Sport, Cambodia

គាំទ្រដោយ៖
Supported by:

Brought to you by
Let's Read is an initiative of The Asia Foundation's Books for Asia program that fosters young readers in Asia and the Pacific. booksforasia.org To read more books like this and get further information, visit letsreadasia.org.
Original Story Mother, Call that Bird!, Author: Mitralal Pangyani. Illustrator: Krishnagopal Shreshtha. Published by Room to Read, https://storyweaver.org.in/stories/41753-dakide-u-na-ama © Room to Read. Released under CC-BY-4.0.
This work is a modified version of the original story. © The Asia Foundation, 2020. Some rights reserved. Released under CC-BY-4.0. For full terms of use and attribution, http://creativecommons.org/licenses/by/4.0/
Contributing translators: Somey Chheang and Chou Chinith