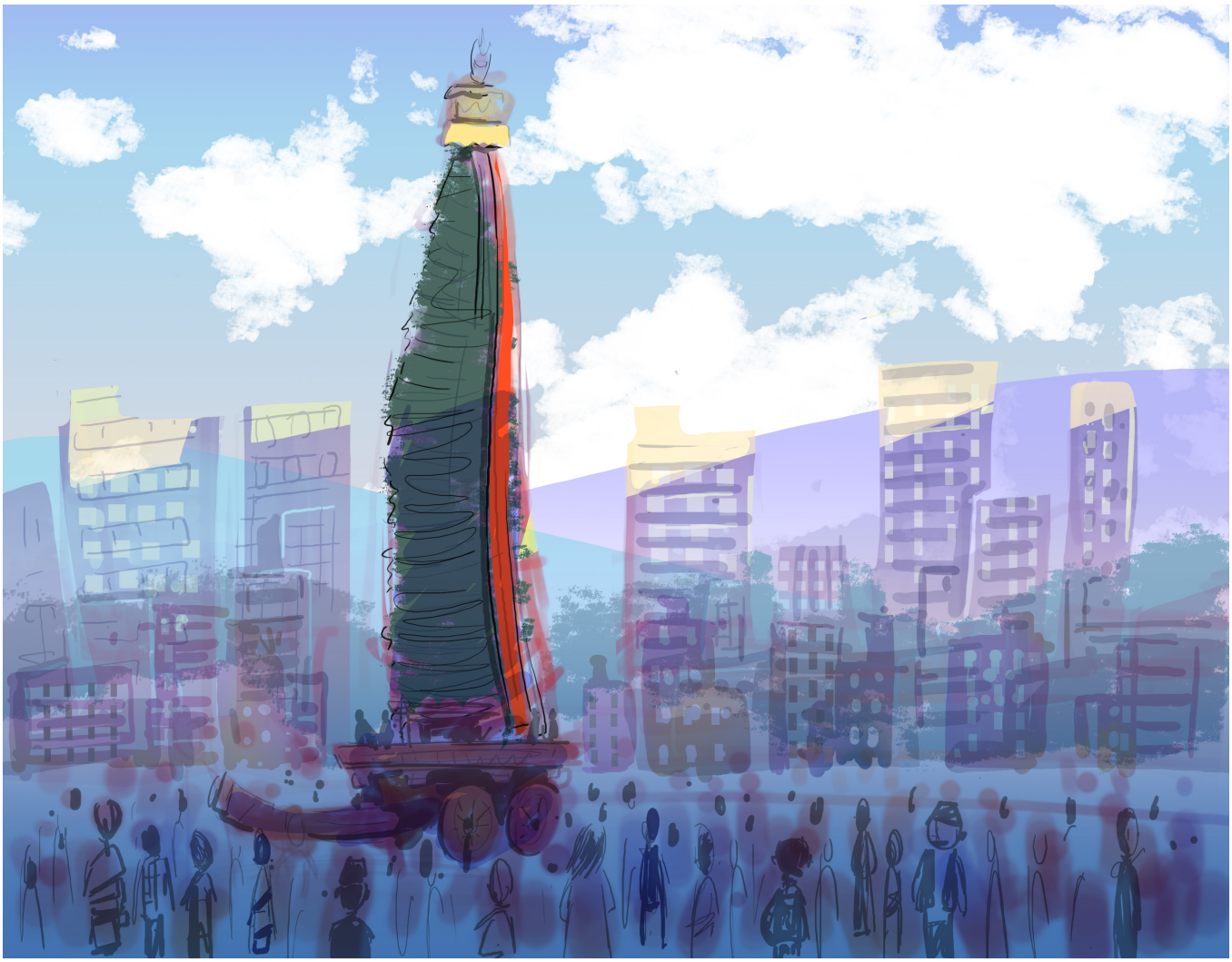

□□□□□□□□□□

□□□□□□□□□□□□□□□□□□ □□□□□ □□□□□
□□

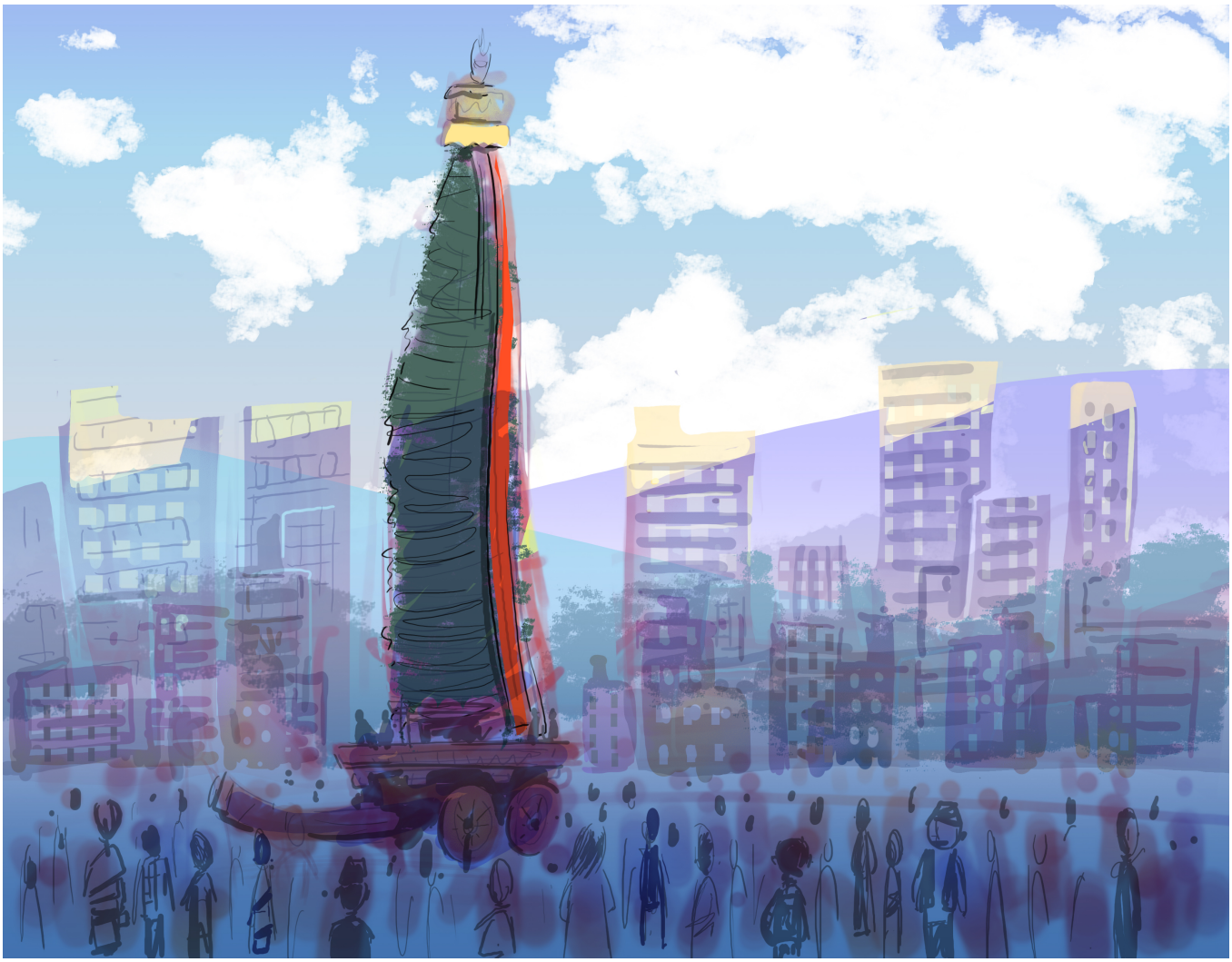

ពិធីបុណ្យ
Venisha Udas

2 / 25

Let's Read
The Asia Foundation

□□□□□□□□□□□□□□□□□□□□□□□□□□□□□□□□□! □□□□□□□□□□□□□□□□□□□□□□□□□□□!

□□□! □□□!កូនឃើញអាវស្អាតៗពណ៌ឆើតឆាយ។

7 / 25

□□□! □□□!□□□□□□□□□□□□□□□□□□□□□□□□□□□□□□□□□□□□

□□□! □□□!□□□□□□□□□□□□□□□□□□□□
។គ្រប់គ្នារាំយ៉ាងសប្បាយជុំវិញទីនោះ។

11 / 25

□□□! □□□!□□□□□□□□□□□□□□□□□□□□□□□□□□□□□□□ □□□□□□□□

□□□! □□□! □□□□□□□□□□□□□□□□□□□□ □□□□□□□□ □□□□□□□□□□

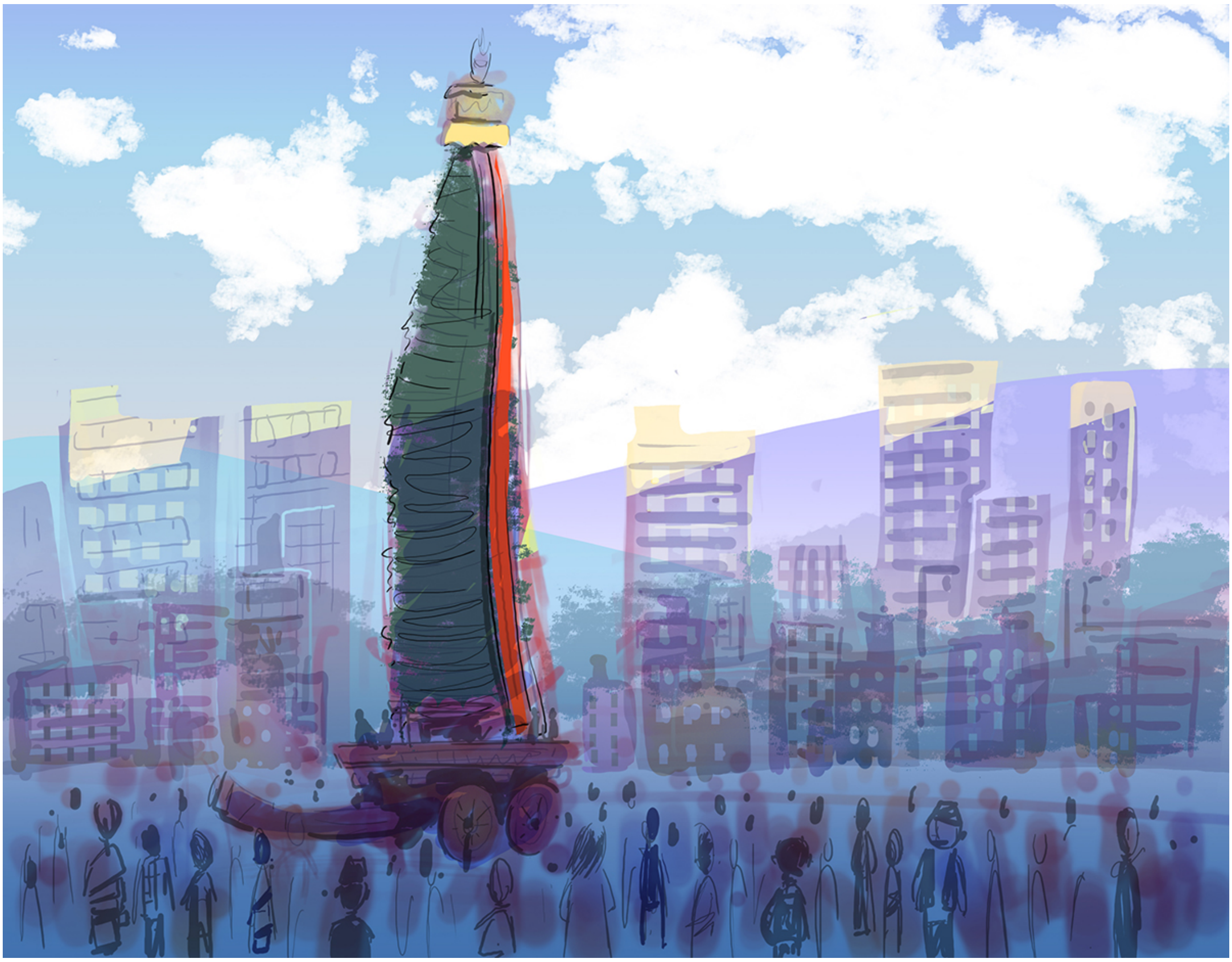

□□□! □□□!□□□□□□□□□□□□□□□□□□□□□□□□□□□□□□□□□□□□□□□

[illegible]

□□□! □□□!□□□□□□□□□□□□□□□□□□□□□□□□□□□□□

សានី ! សានី !តោះទៅផ្ទះសម្រាកកូន !

23 / 25

ចំណងជើងនេះទទួលបានការអនុម័តឱ្យប្រើប្រាស់ដោយ ក្រសួងអប់រំ យុវជន និងកីឬា

Endorsed by:
The Ministry of Education, Youth, and Sport, Cambodia

គាំទ្រដោយ៖
Supported by:

Brought to you by
Let's Read is an initiative of The Asia Foundation's Books for Asia program that fosters young readers in Asia and the Pacific. booksforasia.org To read more books like this and get further information, visit letsreadasia.org.
Original Story □□□□□□ (Festival), Author: Venisha Udas. Illustrator: Sonam Tamang. Published by The Asia Foundation - Let's Read, https://www.letsreadasia.org © The Asia Foundation - Let's Read. Released under CC-BY-NC-4.0.
This work is a modified version of the original story. © The Asia Foundation, 2018. Some rights reserved. Released under CC-BY-NC-4.0. For full terms of use and attribution, http://creativecommons.org/licenses/by-nc/4.0/
Contributing translators: Prum Kunthearo