[illegible]

[illegible]

PRATHAM BOOKS

A Book in Every Child's Hand

Level 1

□□□□□□ □□□□□□□□□□ □□□□□□ □□□□□□□□□□□□
□□□□□□□□□□□□ □□□□□□□□□□□□□□□ □□□□□□□□□□□□□□□□□□
□□□□□□□□□□□□□□□□□□□□□□□□□ □□□□□□ □□□□□□□□□□□□□□□□

□□□□□□□□□□□ ! □□□□□□ □□□□□□□□□□□□□ □□□□□□□□ □□□□□□□□□□□□□□□□□□□□□□□□ □□□□□□

□□□□□□, □□□□□□□□□, □□□□□□, □□□□□□□□□□□ □□□□□□ □□□□□□□□ □□□□□□□□ □□□□□□□□□□

□□□□□□ □□□□□□□□□□□□□□ □□□□□□□□□□□ □□□□□□□□□□□□□□ □□□□□□□□□□□ □□□□□□
□□□□□□□□□□□□□□□□□□□□□□

□□□□□□ □□ □□□□□□□□□□□□□ □□□□□□□□□□□□□□□ □□□□□□ □□□□□□□□ □□□□ □□□□ □□□□□□

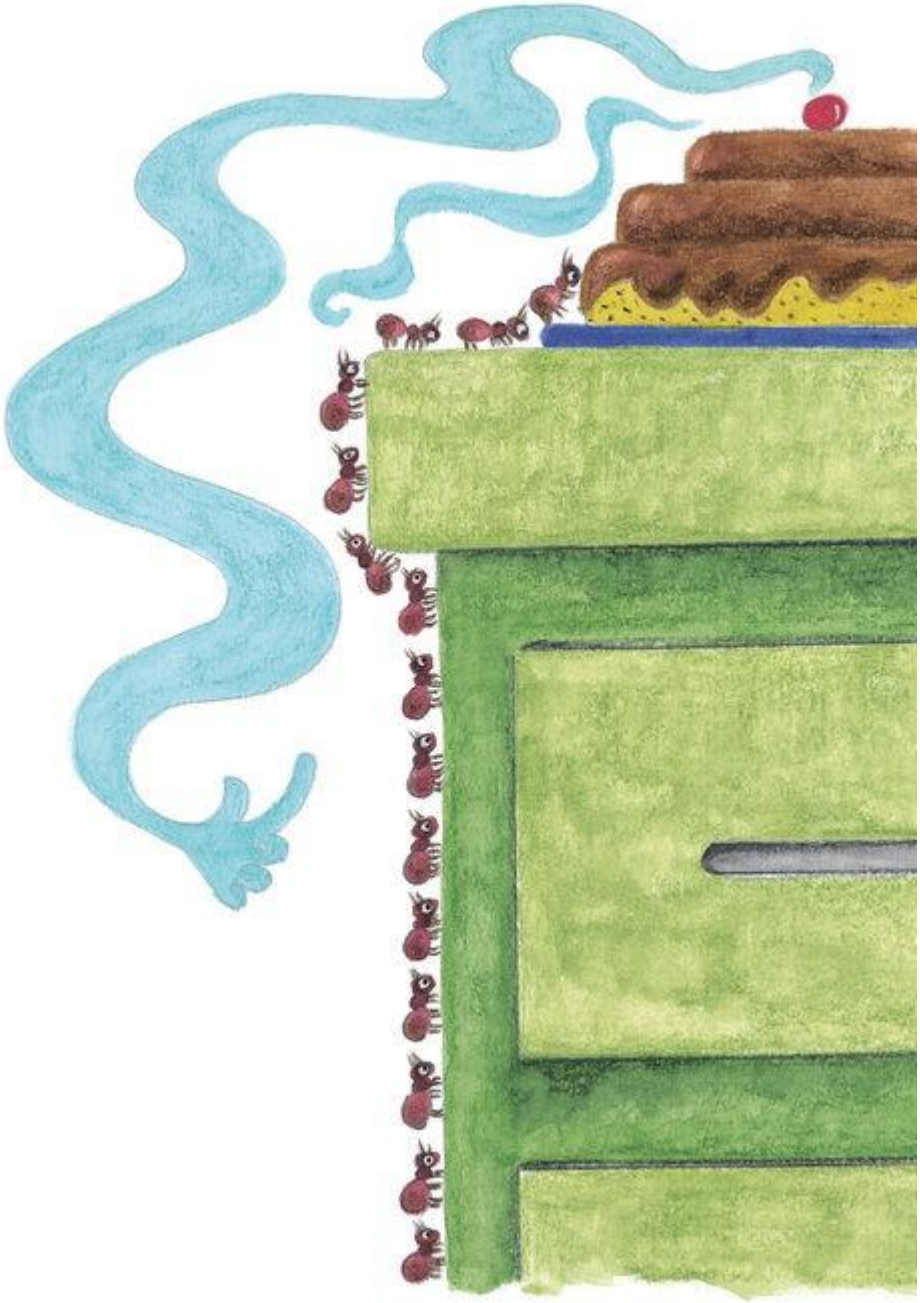

□□□□□□□□ □□□□□□□□□□□□□□□ □□□□□□ □□□□□□□□□□□□□ □□□□□□□□□□□ □□□□□□□□□□□□□□□□

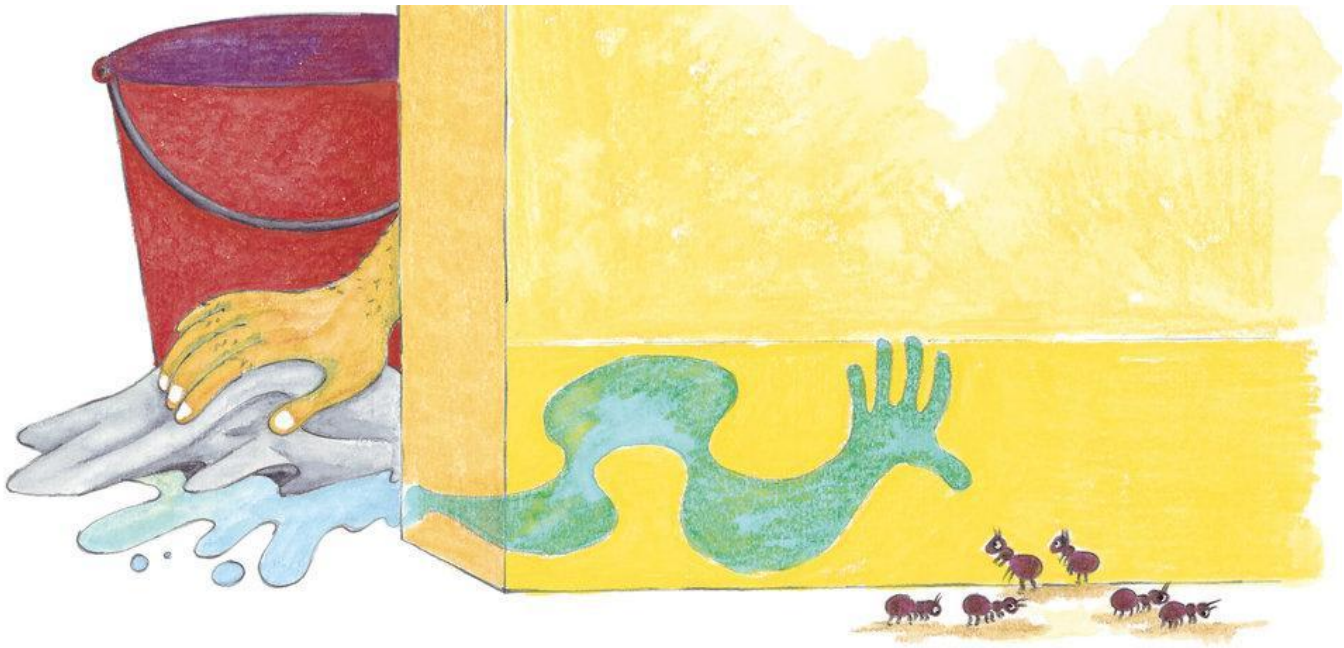

□□□□□□□□□□□□□□□□□□ □□□□□□ □□□□□□□□□□□□□, □□□□□□ □□□□□□□□□□□□□ □□□□□□□□□□□□□

[illegible]

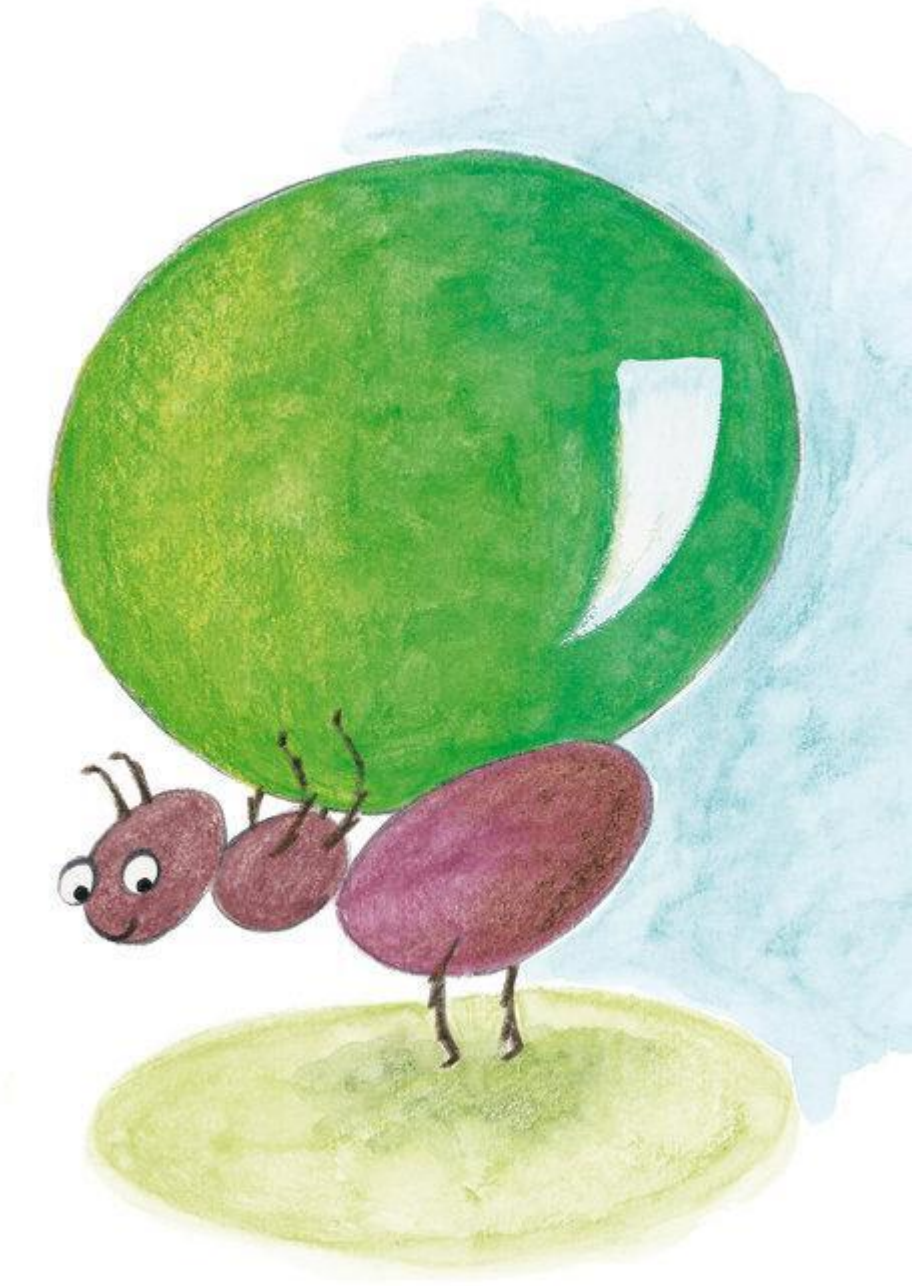

□□□□□□□□ □□□□□□ □□□□□□□□□□□□ □□□□□□□□□□□□ □□□□□□ □□□□□□ □□□□□□□□□□□□□ □
□□□□□□□□□□ □□□□□□□□ □□□□□□ □□□□□□□□□□

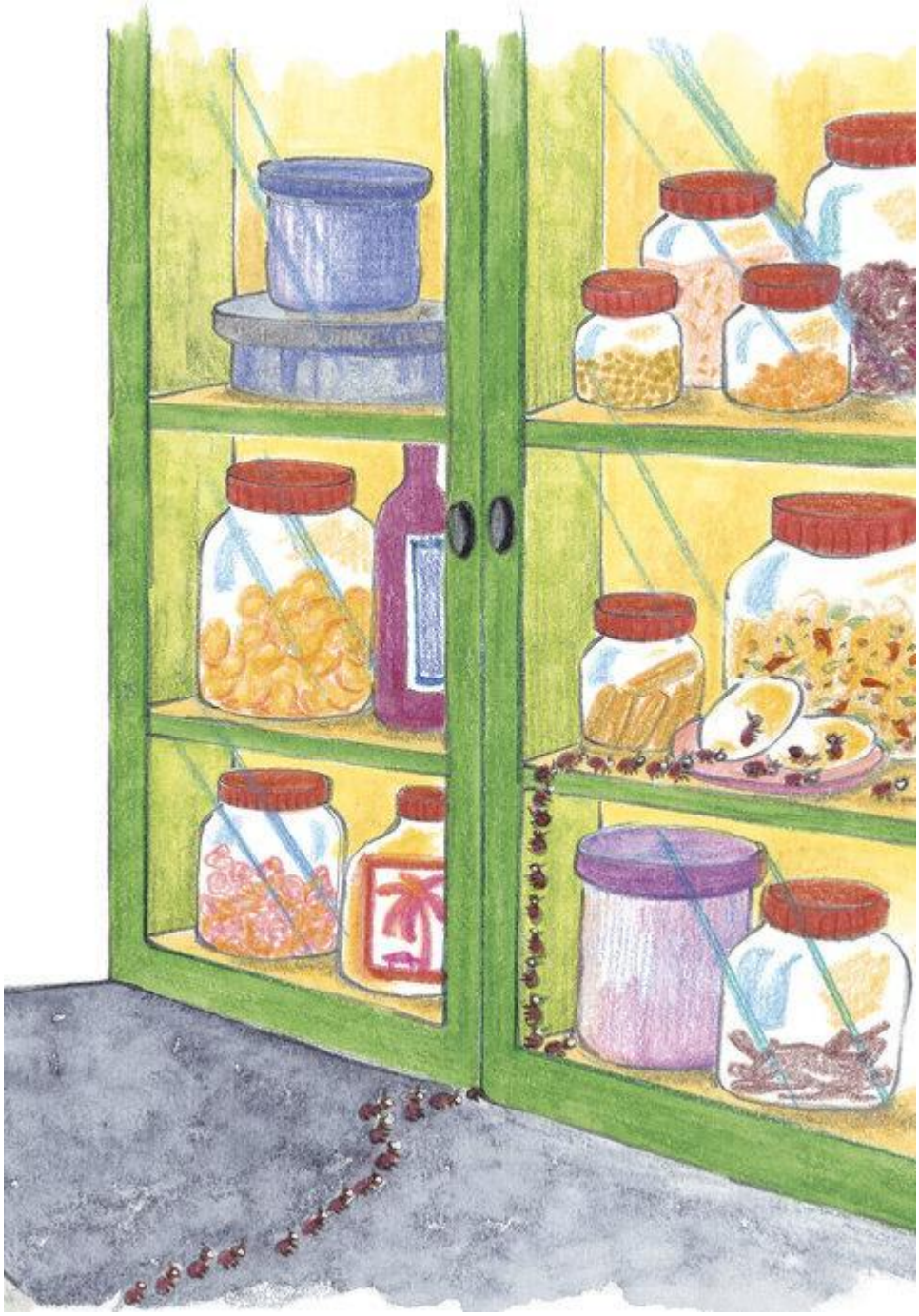

□□□□□□□□ □□□□ □□□□□□□□□□□□ □□□□□□□□ □□□□□□□□□□□□ □□□□□□□□□□ □□□□□□□□□□
□□□□□□□□□□□□

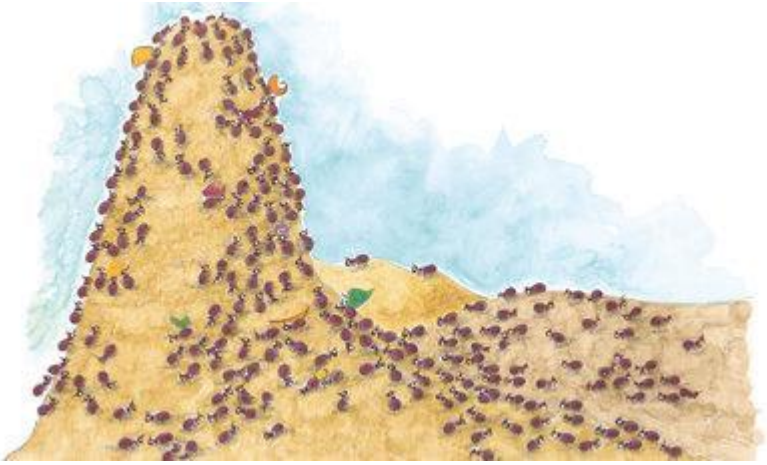

□□□□□□□□□□□□□□□□□ □□□□□□□□ □□ □□□□ □□□□□□□□ □□□□□□□□ □□□□□□□□ □□□□□□□□ □□□□□□□□ □□□□□□□□□□□

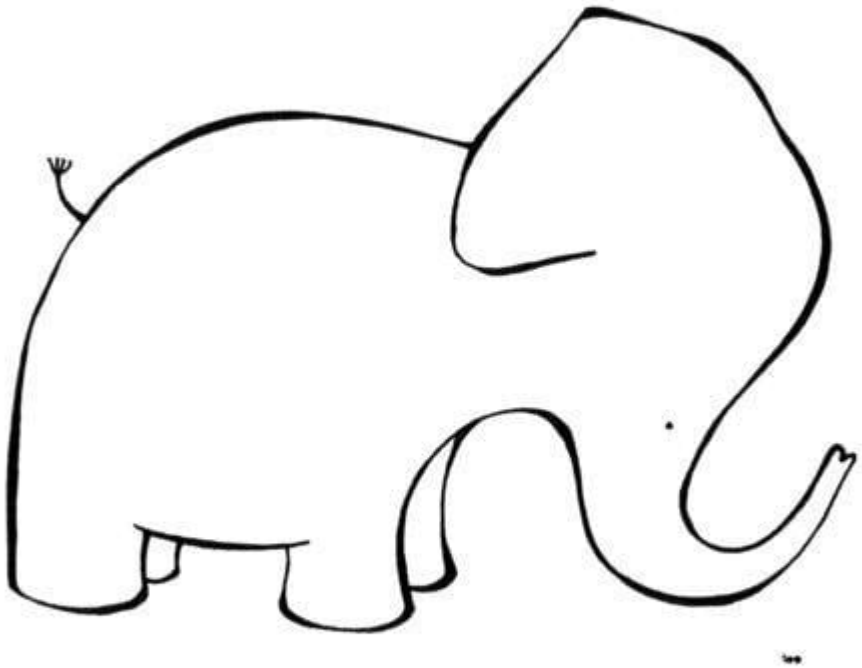

□□□□□□□□ □□□□□□□□□□□□□□□□□□□□ □□□□□□□□ □□□□□□ □□□□□□□□□□□
□□□□□□□□□□□□□- □□□□□□□□□□□
□□□□□□□□□□□ □□□□□□□□□□□- □□□□□□
□□□□□□□□□□□ □□□□□□□- □□□□□□□□□
□□□□□□□□□□□ □□□□□□□□□□□□□- □□□□□□□□□□□□□
□□□□□□□□□□□ □□□□□□□□□- □□□□□□□□□□□□□
□□□□□□□□□□□ □□□□□□□□□ □□□□ □□□□□□□□□ □□□□□□□□□ □□□□□□□□□□□
□□□□□□ □□□□□□□□□□□□□ □□□□□□□□□□□□□□□□□□ □□□□□□ □□□□□□ □□□□□□□□□, □□□□□□□□□
□□□□□□□□□□□□□□□□ □□□□□□ □□□□□□□□□□□□□

□□□□□□ : □□□□□□□□□□□□□ □□□□□□□□□□□□□ □□□□□□□□□□□□□, □□□□□□□□□□□□□ □□□□□□□□□□□□□

This book was made possible by Pratham Books' StoryWeaver platform. Content under Creative Commons licenses can be downloaded, translated and can even be used to create new stories provided you give appropriate credit, and indicate if changes were made. To know more about this, and the full terms of use and attribution, please visit the following

link

.
Story Attribution:
This story:
Busy Ants
is written by
Kanchan Bannerjee
.
© Pratham Books
, 2015. Some rights reserved. Released under CC BY 4.0 license.
Other Credits:
This book has been published on StoryWeaver by Pratham Books.The development of the print version of this book has been supported by HDFC Asset Management Company Limited (A joint venture with Standard Life Investments). www.prathambooks.org
Illustration Attributions:
Cover page:
Ants nibbling on food
, by
Deepa Balsavar
© Pratham Books, 2015. Some rights reserved. Released under CC BY 4.0 license.
Page 2:
Child watching a row of ants

, by
Deepa Balsavar
© Pratham Books, 2015. Some rights reserved. Released under CC BY 4.0 license.
Page 3:
Girl and dog watching a row of ants
, by
Deepa Balsavar
© Pratham Books, 2015. Some rights reserved. Released under CC BY 4.0 license.
Page 4:
Ants on wheels
, by
Deepa Balsavar
© Pratham Books, 2015. Some rights reserved. Released under CC BY 4.0 license.
Page 5:
Ants feasting on a lollipop while a child, dog and cat wail
, by
Deepa Balsavar
© Pratham Books, 2015. Some rights reserved. Released under CC BY 4.0 license.
Page 6:
Ants marching towards a cake
, by
Deepa Balsavar
© Pratham Books, 2015. Some rights reserved. Released under CC BY 4.0 license.
Page 7:
Floor being wiped, ants crawling away
, by
Deepa Balsavar
© Pratham Books, 2015. Some rights reserved. Released under CC BY 4.0 license.
Page 8:
Ants feasting on an assortment of sweets
, by
Deepa Balsavar
© Pratham Books, 2015. Some rights reserved. Released under CC BY

4.0 license.
Page 9:
Ant carrying a round, green object
, by
Deepa Balsavar
© Pratham Books, 2015. Some rights reserved. Released under CC BY 4.0 license.
Page 10:
Ants crawling towards a shelf filled with food
, by
Deepa Balsavar
© Pratham Books, 2015. Some rights reserved. Released under CC BY 4.0 license.
Page 11:
Colony of ants
, by
Deepa Balsavar
© Pratham Books, 2015. Some rights reserved. Released under CC BY 4.0 license.
Disclaimer:
https://www.storyweaver.org.in/terms_and_conditions

Some rights reserved. This book is CC-BY-4.0 licensed. You can copy, modify, distribute and perform the work, even for commercial purposes, all without asking permission. For full terms of use and attribution,

http://creativecommons.org/licenses/by/4.0/

PRATHAM BOOKS
storyweaver

This book was made possible by Pratham Books' StoryWeaver platform. Content under Creative Commons licenses can be downloaded, translated and can even be used to create new stories provided you give appropriate credit, and indicate if changes were made. To know more about this, and the full terms of use and attribution, please visit the following

link

.
Illustration Attributions:
Page 12:
Elephant
, by
Deepa Balsavar
© Pratham Books, 2015. Some rights reserved. Released under CC BY 4.0 license.
Disclaimer:
https://www.storyweaver.org.in/terms_and_conditions

Some rights reserved. This book is CC-BY-4.0 licensed. You can copy, modify, distribute and perform the work, even for commercial purposes, all without asking permission. For full terms of use and attribution,

http://creativecommons.org/licenses/by/4.0/

Busy Ants
(English)
Follow the ants in this book. They are sure to keep young readers busy. This book is one of the four books in the 'Animals Around Us' series. This is a Level 1 book for children who are eager to begin reading.

PRATHAM BOOKS
storyweaver

Pratham Books goes digital to weave a whole new chapter in the realm of multilingual children's stories. Knitting together children, authors, illustrators and publishers. Folding in teachers, and translators. To create a rich fabric of openly licensed multilingual stories for the children of India and the world. Our unique online platform, StoryWeaver, is a playground where children, parents, teachers and librarians can get creative. Come, start weaving today, and help us get a book in every child's hand!