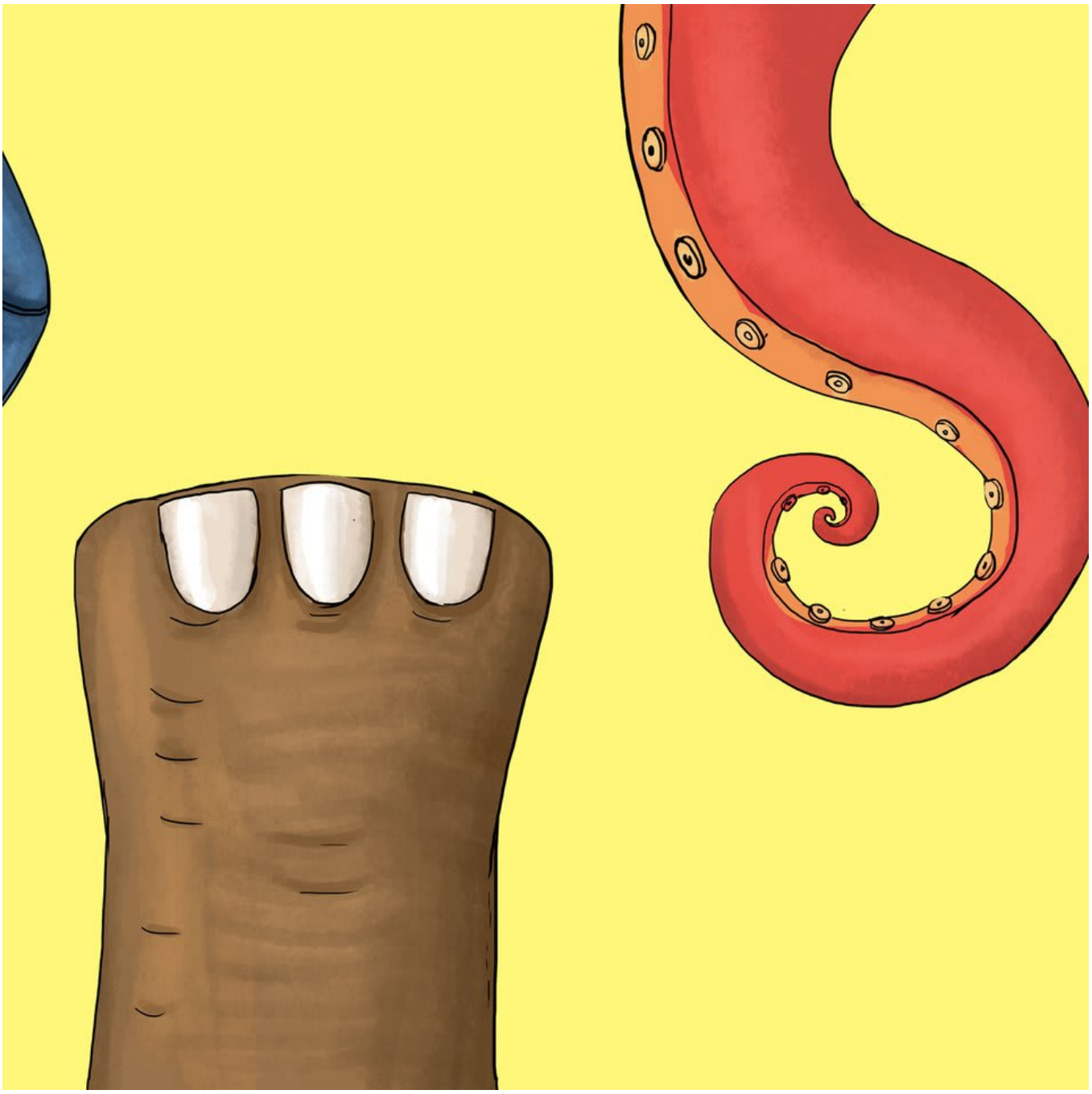

Magbilang Kita nin Bitis

Kiisay an mga bitis na ini? Bilangon ta sinda!

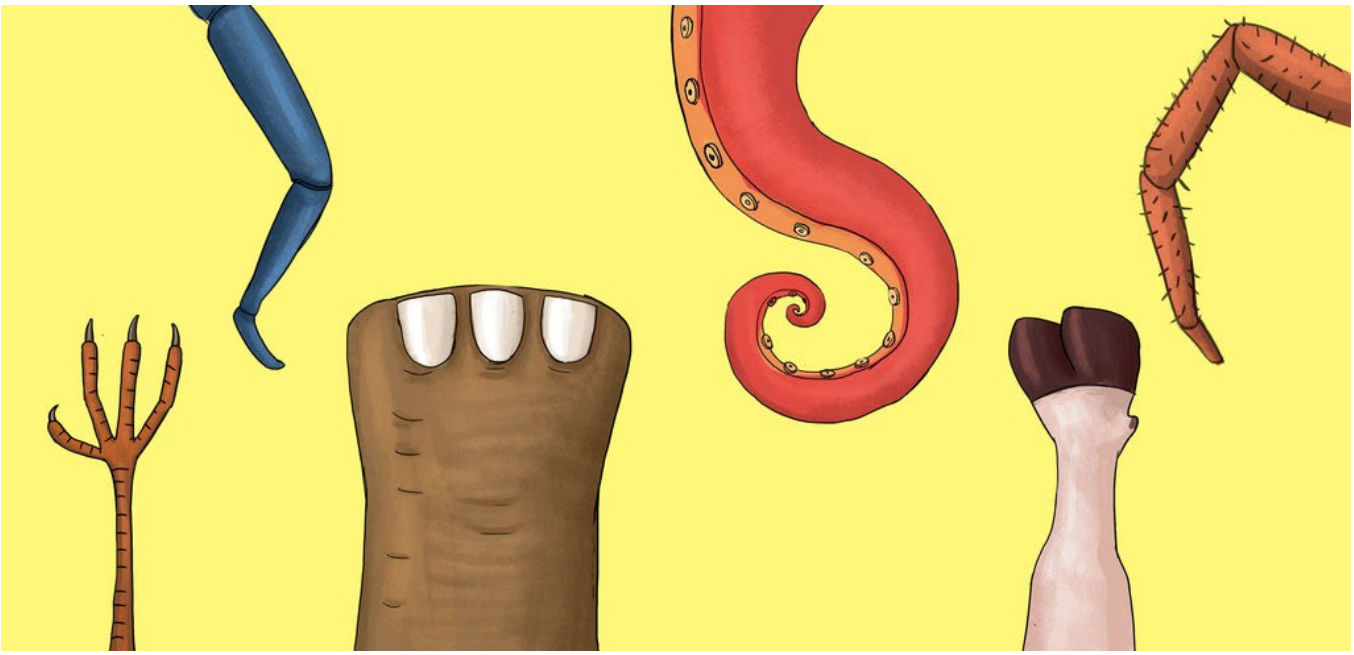

The Asia Foundation

Level 1

Magbilang Kita nin Bitis

Author: All Children Reading Cambodia
Illustrator: Measa Sovonnarea
Translator: Franlie O Ramos

Duwa an bitis kan gamgam.

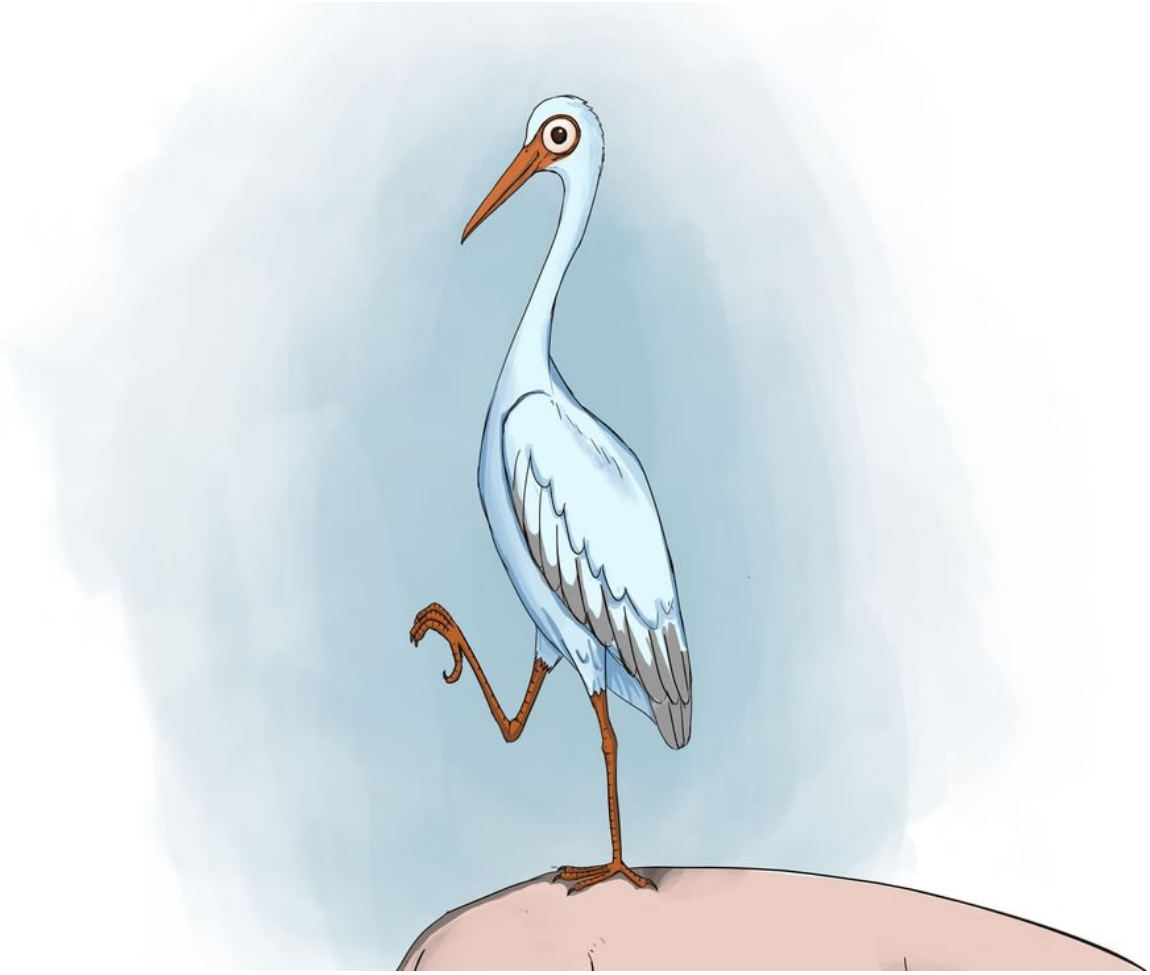

Duwa man an bitis kan talaod.

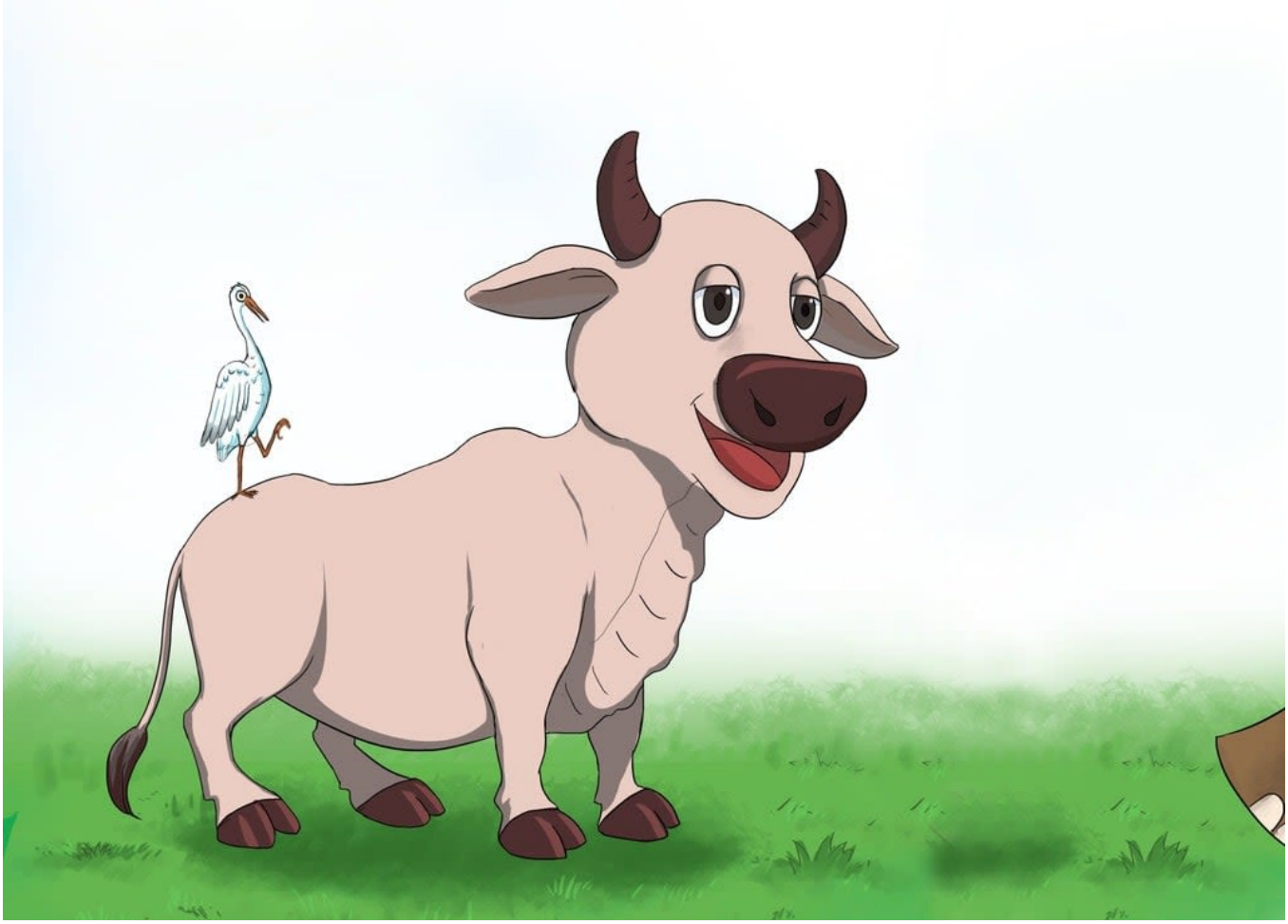

Apat an bitis kan baka.

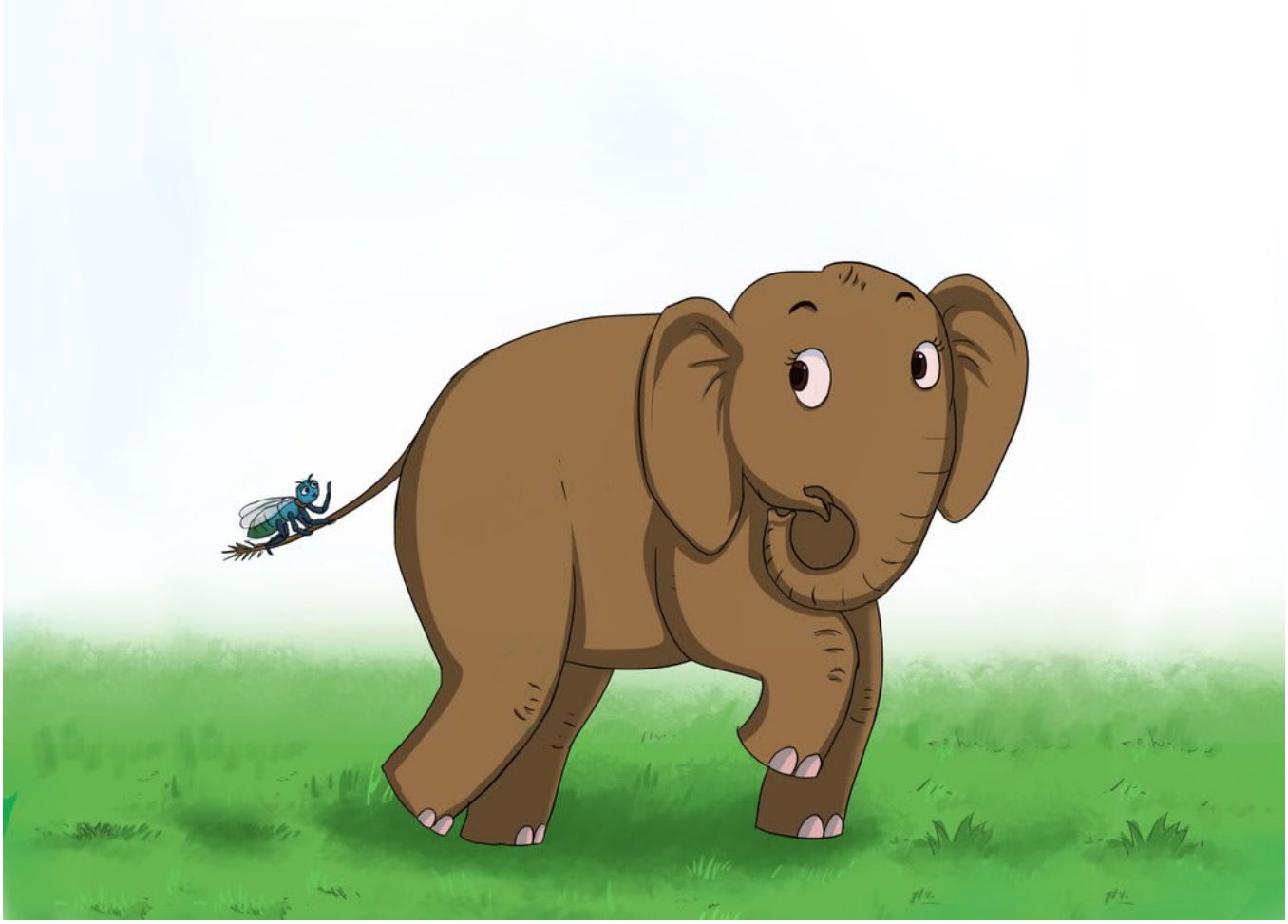

Apat man an bitis kan elepante.

Anom an bitis kan riwit.

Anom man an bitis kan aninipot.

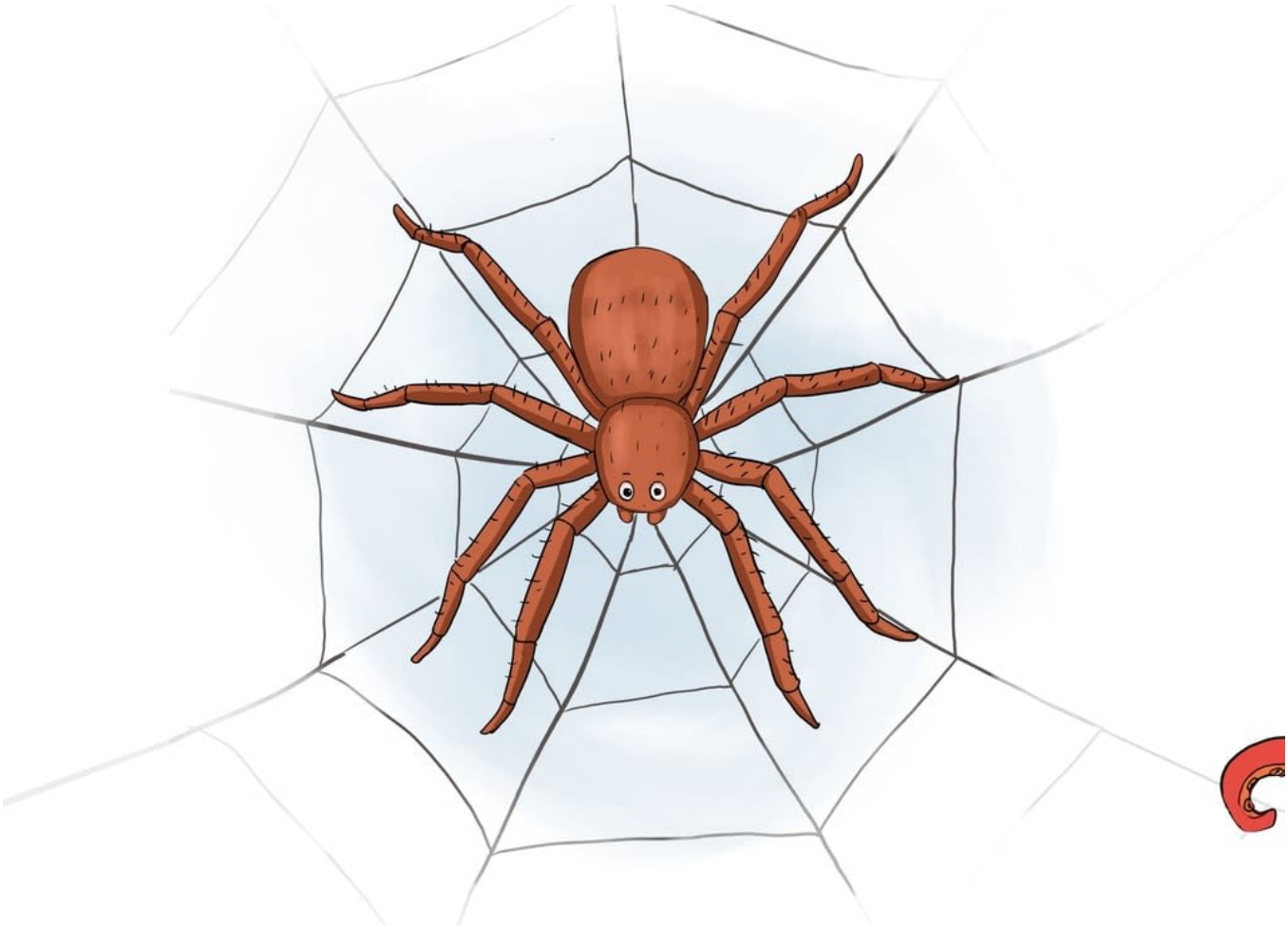

Walo an bitis kan lawa.

Walo man an bitis kan oktopus.

This book was made possible by Pratham Books' StoryWeaver platform. Content under Creative Commons licenses can be downloaded, translated and can even be used to create new stories provided you give appropriate credit, and indicate if changes were made. To know more about this, and the full terms of use and attribution, please visit the following link .
Story Attribution:
This story:Magbilang Kita nin Bitisis translated byFranlie O Ramos. The © for this translation lies with Let's Read, 2020. Some rights reserved. Released under CC BY 4.0 license.Based on Original story:'Let's Count Legs', byAll Children Reading Cambodia. © Let's Read , 2018. Some rights reserved. Released under CC BY 4.0 license.
Other Credits:
This story 'Magbilang Kita nin Bitis' has been published on StoryWeaver by The Asia Foundation.
Images Attributions:
Cover page:Animal Legs, byMeasa Sovonnarea© The Asia Foundation, 2018. Some rights reserved. Released under CC BY 4.0 license.Page 2:Chirping Bird, byMeasa Sovonnarea© The Asia Foundation, 2018. Some rights reserved. Released under CC BY 4.0 license.Page 3:Crane looking at its feet, byMeasa Sovonnarea© The Asia Foundation, 2018. Some rights reserved. Released under CC BY 4.0 license.Page 4:Crane on Cow, byMeasa Sovonnarea© The Asia Foundation, 2018. Some rights reserved. Released under CC BY 4.0 license.Page 5:Cicada on elephant tail, byMeasa Sovonnarea© The Asia Foundation, 2018. Some rights reserved. Released under CC BY 4.0 license.Page 6:Cicada singing on a branch, byMeasa Sovonnarea© The Asia Foundation, 2018. Some rights reserved. Released under CC BY 4.0 license.Page 7:Firefly in the darkness, byMeasa Sovonnarea© The Asia Foundation, 2018. Some rights reserved. Released under CC BY 4.0 license.Page 8:Spider Web, byMeasa Sovonnarea© The Asia Foundation, 2018. Some rights reserved. Released under CC BY 4.0 license.Page 9:The octopus with

books, byMeasa Sovonnarea© The Asia Foundation, 2018. Some rights reserved. Released under CC BY 4.0 license.Page 10:All the birds, insects and animals, byMeasa Sovonnarea© The Asia Foundation, 2018. Some rights reserved. Released under CC BY 4.0 license.Disclaimer:https://www.storyweaver.org.in/terms_and_conditions

Some rights reserved. This book is CC-BY-4.0 licensed. You can copy, modify, distribute and perform the work, even for commercial purposes, all without asking permission. For full terms of use and attribution, http://creativecommons.org/licenses/by/4.0/

Magbilang Kita nin Bitis (Bikol Central)
Kiisay an mga bitis na ini? Bilangon ta sinda!
This is a Level 1 book for children who are eager to begin reading.

PRATHAM BOOKS
storyweaver

Pratham Books goes digital to weave a whole new chapter in the realm of multilingual children's stories. Knitting together children, authors, illustrators and publishers. Folding in teachers, and translators. To create a rich fabric of openly licensed multilingual stories for the children of India and the world. Our unique online platform, StoryWeaver, is a playground where children, parents, teachers and librarians can get creative. Come, start weaving today, and help us get a book in every child's hand!