□□□□□□ □□□□□ □□ □□□?

As she flies through the forest, a small firefly admires all the animals she passes by. The grasshopper in the green grass, the butterfly spreading out its wings, the weaver-bird swaying in its woven nest, and the spider swinging across the trees. The small firefly is envious. Why can’t she be as beautiful as the other animals? Can you help the firefly discover the beauty she brings to the forest?

□□□□□□ □□□□□ □□ □□□?
Author: Syeda Farzana Zaman Rumpa
Illustrator: Mahbubur Rahman
Translator: Alisha Berger

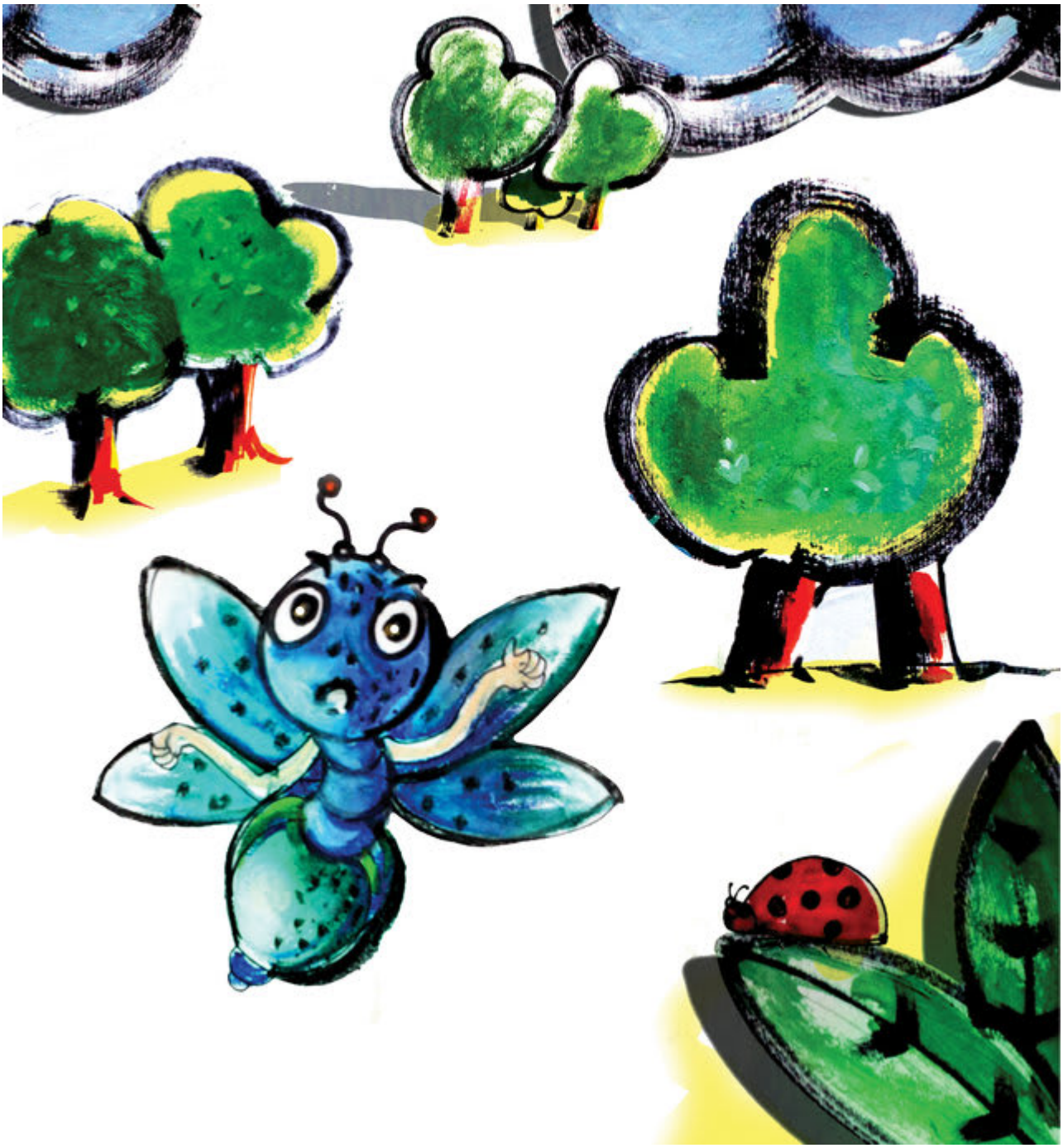

□□ □□□□□□□ □□□□□ □□□ □□□ □□□□□ □□□□ □□□□□□ □□□□□
□□ □□□ □□□ □□□□ □□□□□□ □□□ □□□ □□□□ □□□
"□□□□□ □□□□ □□□□ □□□□ □□□□□□□
□□□□ □□□ □□?
□□□ □□?"

□□□□□□□ □□□□□, □□□□□□□□ □□ □□□□□□□□□□
□□□□□ □□□□□□□□□□ □□□□ □□□□□ □□□□□ □□□□□□ □□□□□

□□□□□□□□□□□ □□□□□ □□□ □□□□ □□□□ □□□□□
□□□□□□□ □□□□ □□□ □□□□□□ □□□□ □□□□ □□□ □□□ □□!

[illegible]

□□□□□□ □□□ □□□□ □□□□ □□□□□□ □□□□□□
□□□ □□□□ □□□□ □□□□ □□□□ □□ □□□ □□□ □□□□□

□□□□□□□□ □□□□□ □□□□□□□ □□□□□□ □□□□, □□□□ □□□□ □□□□□□□□□□
□□□□□□□□ □□ □□□□ □□□ □□□□□□ □□□ □□□□ □□□□

□□□□□□ □□□□□□ □□□□ □□□□□□□□
“□□□□ □□□□□ □□□□□ □□ □□□ □□□?”

□□□□ □□□□, □□ □□□□□, □□□□□□
□□□□ □□□□,□□□ □□□□□

"□□□□□□□, □□ □□□□□□□□□ □□□□ □□ □□□□□ □□□ □□□□□ □□□□□ □□□
□□□ □□□□ □□ □□□□ □□□□ □□□ □□□□□ □□□□□□"

[illegible]

□□□□□ □□□□□□□ □□□ , “□□□□ □□ □□□□ □□□□□ □□□□□ □□ □□□?”
□□□□□□□ □□□ □□□□□ □□□ , □□□□ □□□□□□□□

This book was made possible by Pratham Books' StoryWeaver platform. Content under Creative Commons licenses can be downloaded, translated and can even be used to create new stories provided you give appropriate credit, and indicate if changes were made. To know more about this, and the full terms of use and attribution, please visit the following link .
Story Attribution:
This story:What Does The Firefly Have?is translated byAlisha Berger. The © for this translation lies with Room to Read, 2013. Some rights reserved. Released under CC BY 4.0 license.Based on Original story:'□□□□ □□□ □□ □□□□ □□□□□□?', bySyeda Farzana Zaman Rumpa. © Room to Read , 2018. Some rights reserved. Released under CC BY 4.0 license.
Other Credits:
This story 'What Does the Firefly Have?' has been published on StoryWeaver by Room to Read.
Images Attributions:
Cover page:A blue insect among leaves, byMahbubur Rahman© Room to Read, 2013. Some rights reserved. Released under CC BY 4.0 license.Page 2:A blue insect among leaves and trees, byMahbubur Rahman© Room to Read, 2013. Some rights reserved. Released under CC BY 4.0 license.Page 3:A grasshopper among leaves and trees, byMahbubur Rahman© Room to Read, 2013. Some rights reserved. Released under CC BY 4.0 license.Page 4:A butterfly among flowers, byMahbubur Rahman© Room to Read, 2013. Some rights reserved. Released under CC BY 4.0 license.Page 5:An insect and a bird talk with each other, byMahbubur Rahman© Room to Read, 2013. Some rights reserved. Released under CC BY 4.0 license.Page 6:An insect and a spider talk with each other, byMahbubur Rahman© Room to Read, 2013. Some rights reserved. Released under CC BY 4.0 license.Page 7:Three bees flying with buckets, byMahbubur Rahman© Room to Read, 2013. Some rights reserved. Released under CC BY 4.0

license.Page 8:A blue insect with a questioning expression in its eyes, byMahbubur Rahman© Room to Read, 2013. Some rights reserved. Released under CC BY 4.0 license.Page 9:An insect and a ladybird speak with each other, byMahbubur Rahman© Room to Read, 2013. Some rights reserved. Released under CC BY 4.0 license.Page 10:A blue insect looks around questioningly, byMahbubur Rahman© Room to Read, 2013. Some rights reserved. Released under CC BY 4.0 license.Disclaimer:https://www.storyweaver.org.in/terms_and_conditions

Some rights reserved. This book is CC-BY-4.0 licensed. You can copy, modify, distribute and perform the work, even for commercial purposes, all without asking permission. For full terms of use and attribution, http://creativecommons.org/licenses/by/4.0/

This book was made possible by Pratham Books' StoryWeaver platform. Content under Creative Commons licenses can be downloaded, translated and can even be used to create new stories provided you give appropriate credit, and indicate if changes were made. To know more about this, and the full terms of use and attribution, please visit the following link .
Images Attributions:
Page 11:A glowing firefly smiles in the darkness, byMahbubur Rahman© Room to Read, 2013. Some rights reserved. Released under CC BY 4.0 license.Page 12:A firefly glowing in the dark, byMahbubur Rahman© Room to Read, 2013. Some rights reserved. Released under CC BY 4.0 license.Disclaimer:https://www.storyweaver.org.in/terms_and_conditions

Some rights reserved. This book is CC-BY-4.0 licensed. You can copy, modify, distribute and perform the work, even for commercial purposes, all without asking permission. For full terms of use and attribution, http://creativecommons.org/licenses/by/4.0/

What Does The Firefly Have? (English)
As she flies through the forest, a small firefly admires all the animals she passes by. The grasshopper in the green grass, the butterfly spreading out its wings, the weaver-bird swaying in its woven nest, and the spider swinging across the trees. The small firefly is envious. Why can’t she be as beautiful as the other animals? Can you help the firefly discover the beauty she brings to the forest?
This is a Level 2 book for children who recognize familiar words and can read new words with help.

PRATHAM BOOKS
storyweaver

Pratham Books goes digital to weave a whole new chapter in the realm of multilingual children's stories. Knitting together children, authors, illustrators and publishers. Folding in teachers, and translators. To create a rich fabric of openly licensed multilingual stories for the children of India and the world. Our unique online platform, StoryWeaver, is a playground where children, parents, teachers and librarians can get creative. Come, start weaving today, and help us get a book in every child's hand!