[illegible]

[illegible]

Room to Read®

Level 3

□□□□□□□, □□□□□□□
 □□□□□: □□□□□□□ □□□□□□□ □□□□□□□ :□□□□□□□□□□□□□□□
□□□□□□□□□:□□□□□□ □□□□□□□□ □□□□□

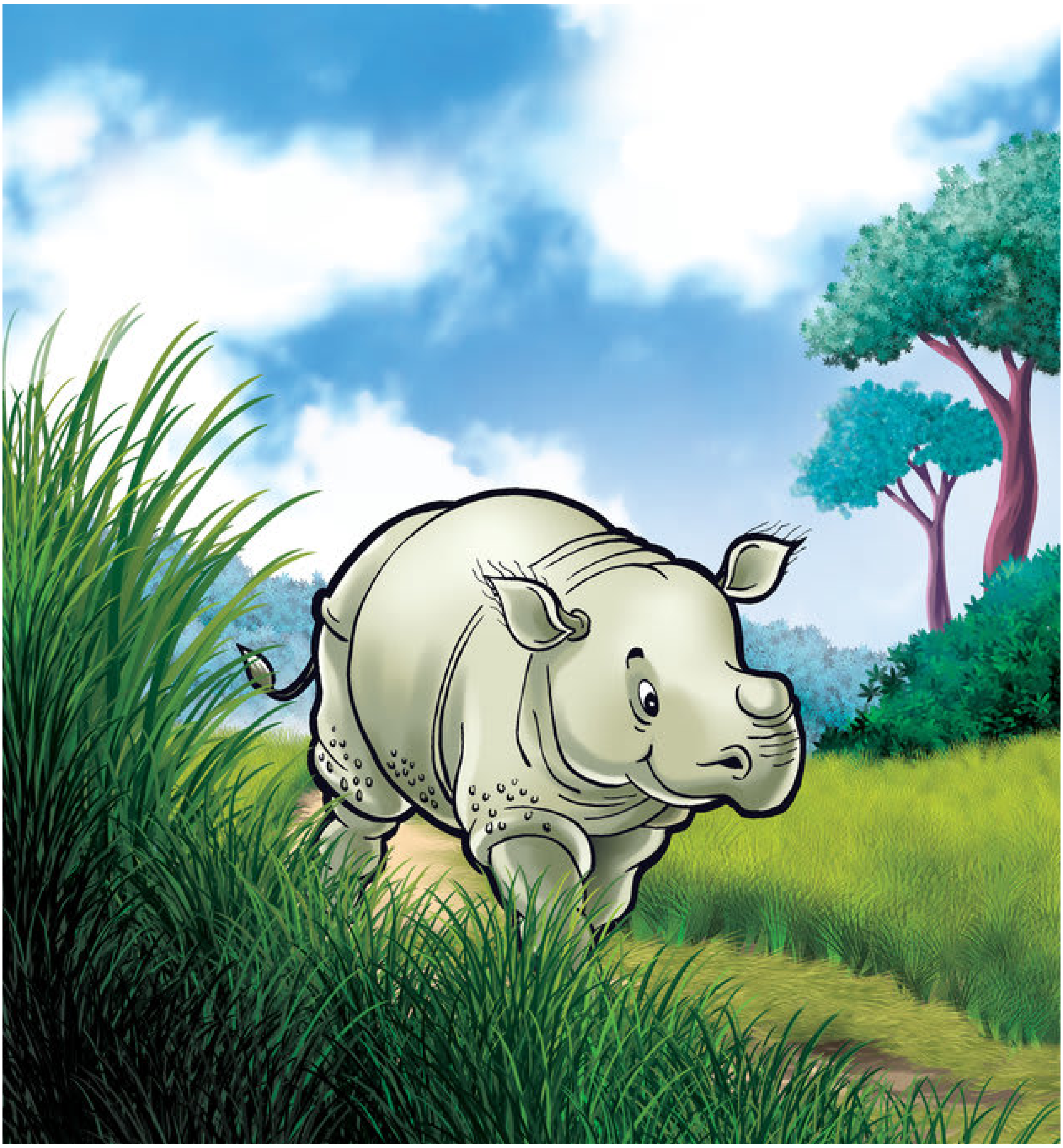

[illegible]

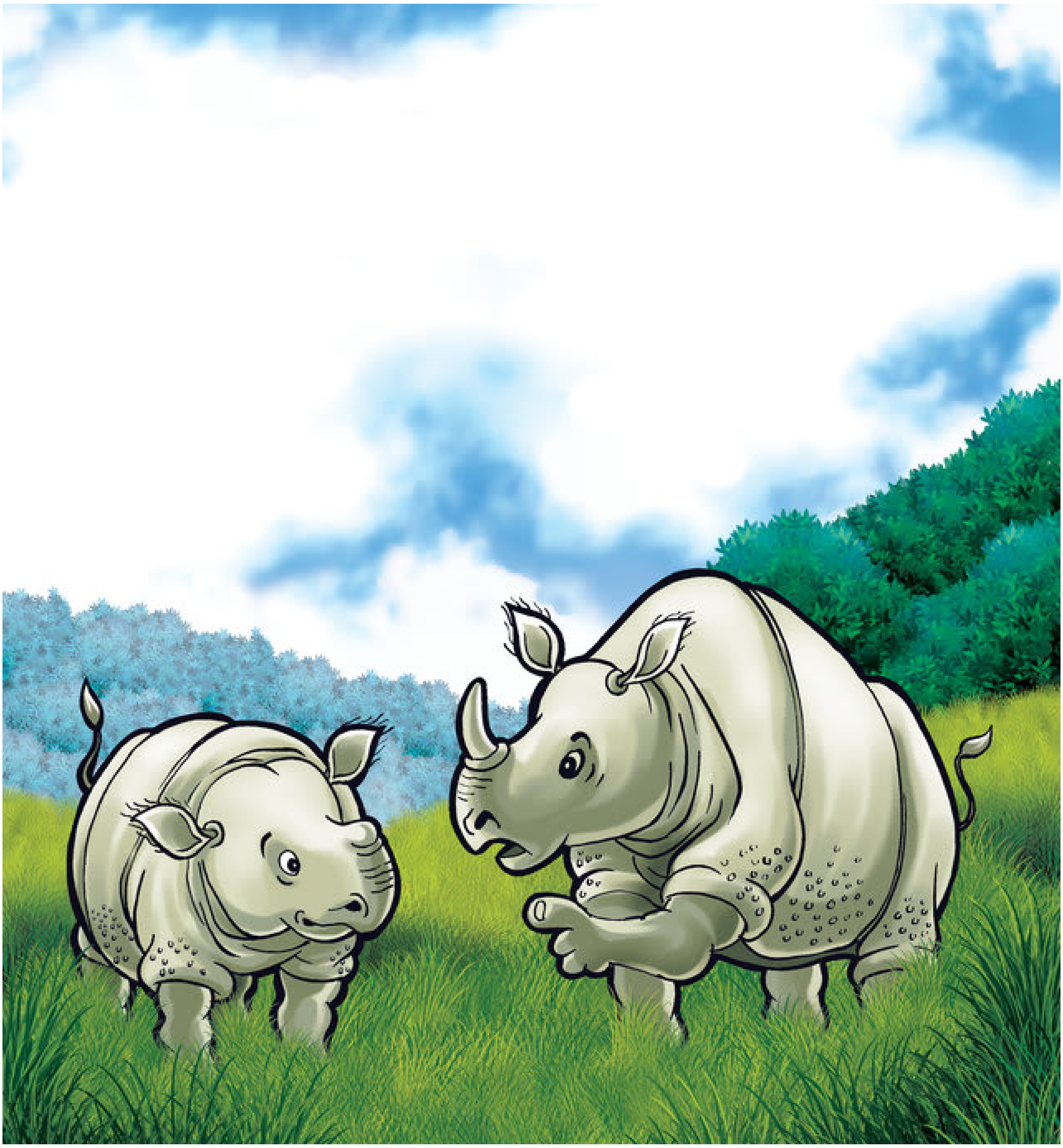

[illegible] [illegible] [illegible] [illegible] [illegible] [illegible], “[illegible], [illegible] [illegible] [illegible] [illegible] [illegible] [illegible]! [illegible] [illegible] [illegible] [illegible] [illegible] [illegible] [illegible] [illegible] [illegible] [illegible] [illegible] [illegible] [illegible] [illegible] [illegible] [illegible] [illegible] ”

[illegible] [illegible] [illegible] [illegible] [illegible], [illegible] [illegible] [illegible] [illegible] [illegible] [illegible] [illegible] [illegible] [illegible] [illegible] [illegible] [illegible] [illegible] [illegible] [illegible] [illegible] [illegible]

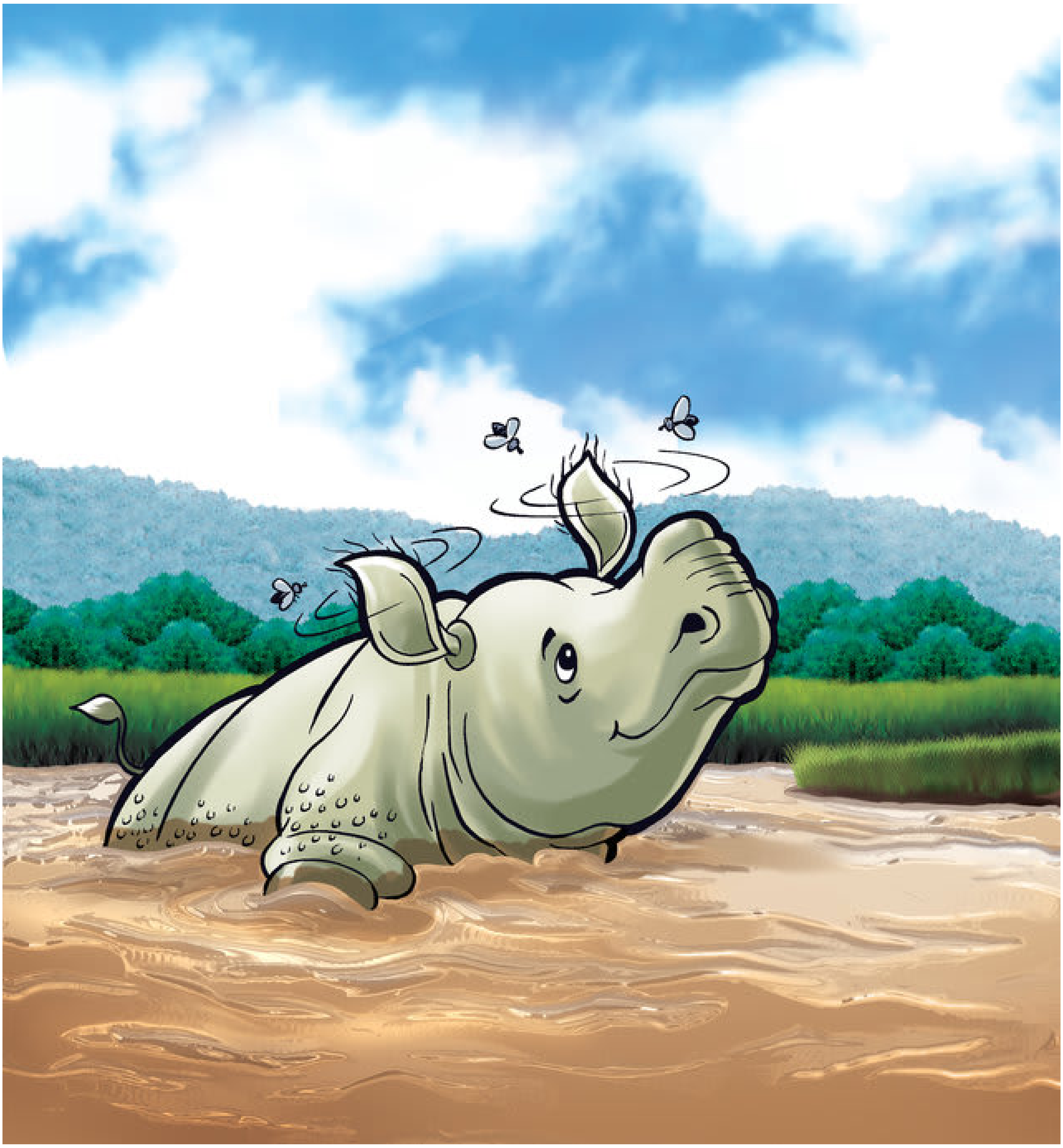

[illegible] [illegible], [illegible] [illegible] [illegible] [illegible] [illegible], [illegible] [illegible] [illegible] [illegible] [illegible] [illegible] [illegible] [illegible] [illegible] [illegible] [illegible] [illegible] [illegible] [illegible] [illegible] [illegible] [illegible] [illegible]

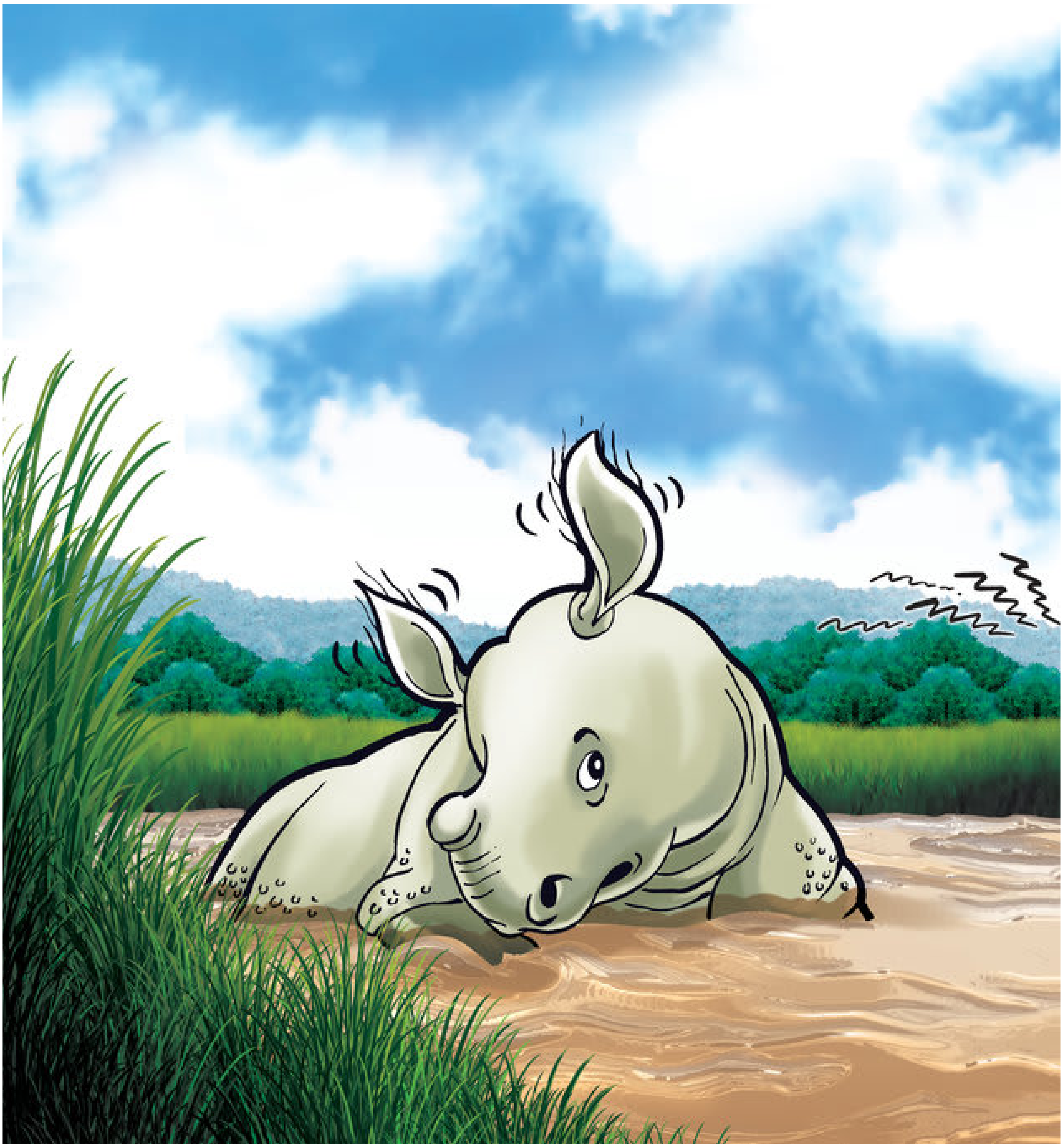

□□□□□ □□ □□□□□ □□□□□□□ □□□□□□□ □□□□□□ □□□□□ □□□□□ □□□□□ □□□□□ □□ □□□□ □□□□□
□□ □□□□ □□□□□□□□ □□ □□□□ □□□□ □□□□□ □□ □□□□□ □□□□□□□□

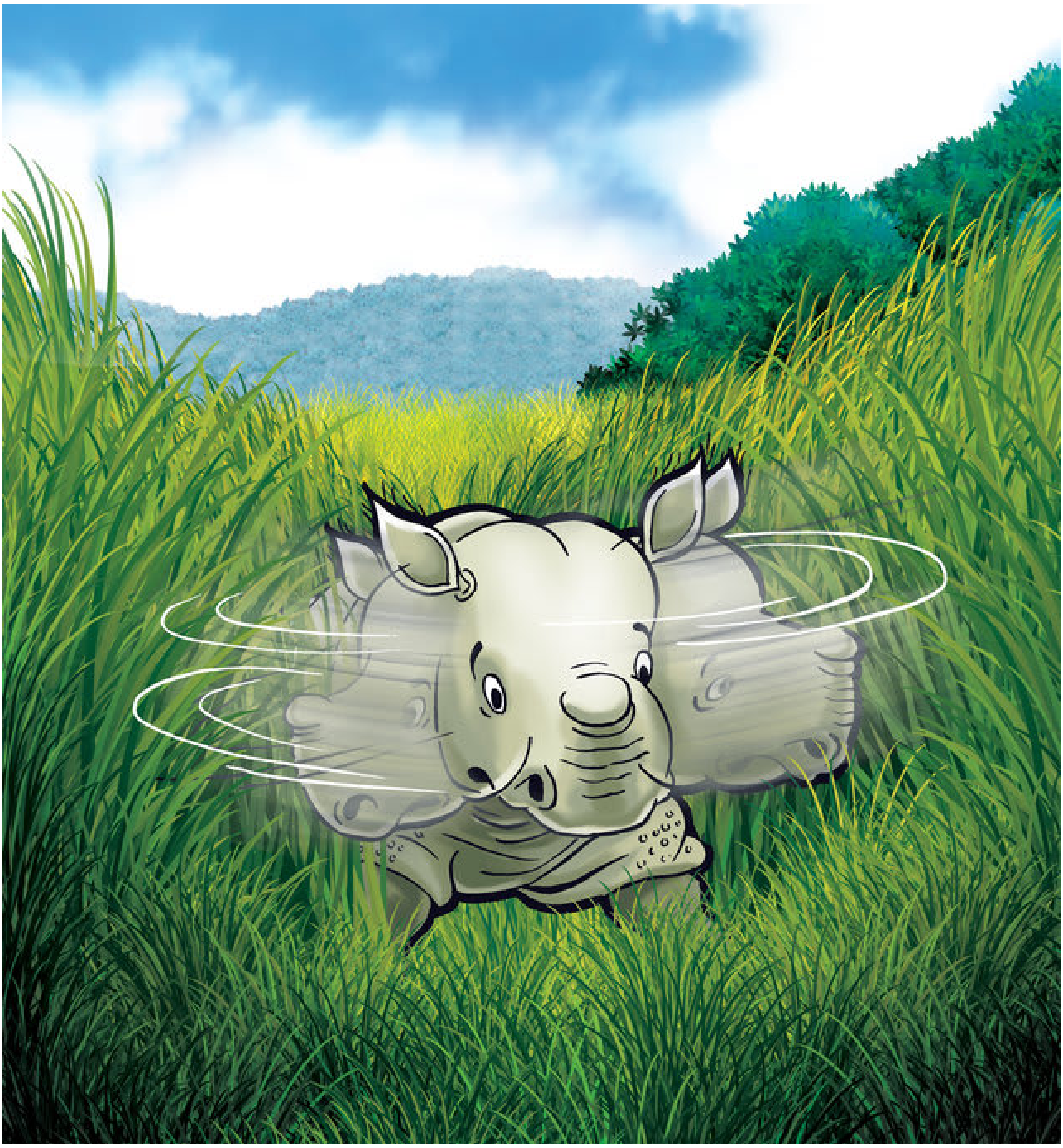

[illegible] [illegible] [illegible] [illegible] [illegible] [illegible] [illegible] [illegible] [illegible] [illegible] [illegible] [illegible] [illegible], [illegible] [illegible] [illegible] [illegible] [illegible] [illegible] [illegible] [illegible] [illegible] [illegible]

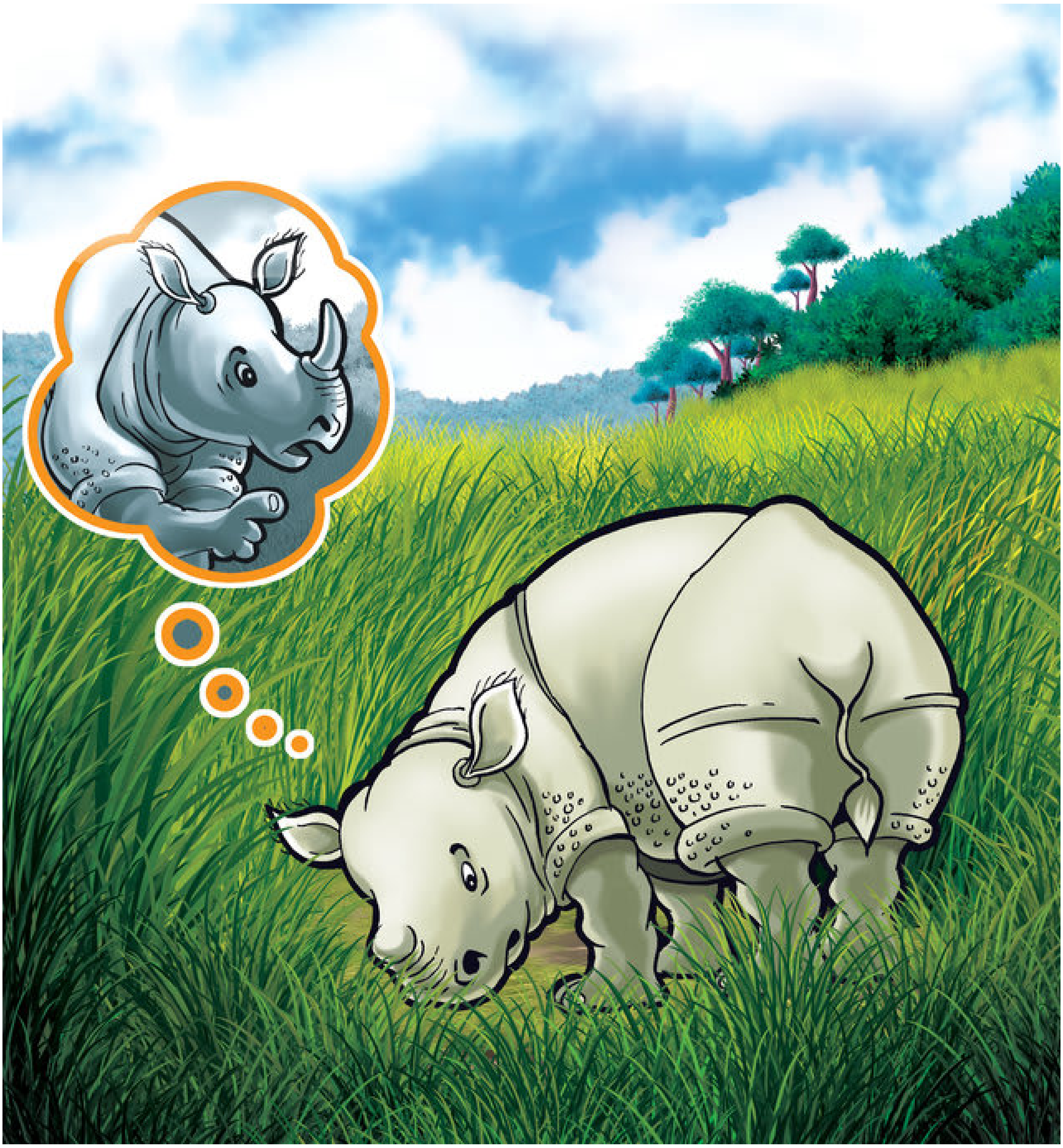

[illegible] [illegible] [illegible] [illegible] [illegible] [illegible] [illegible] [illegible] [illegible] [illegible] [illegible] [illegible]
[illegible] [illegible] [illegible] [illegible] [illegible] [illegible] [illegible] [illegible] [illegible] [illegible] [illegible] [illegible] [illegible]

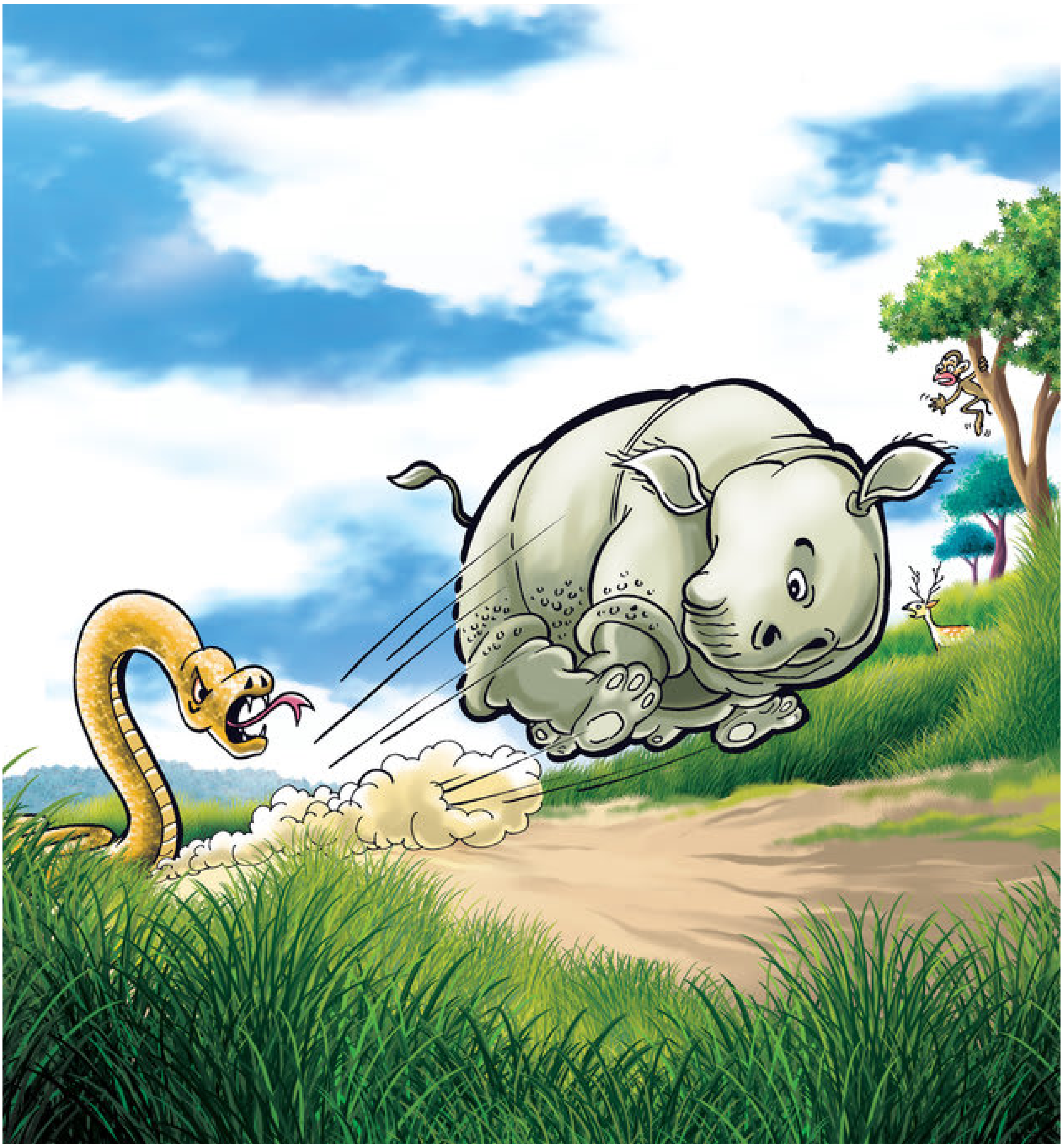

[illegible]

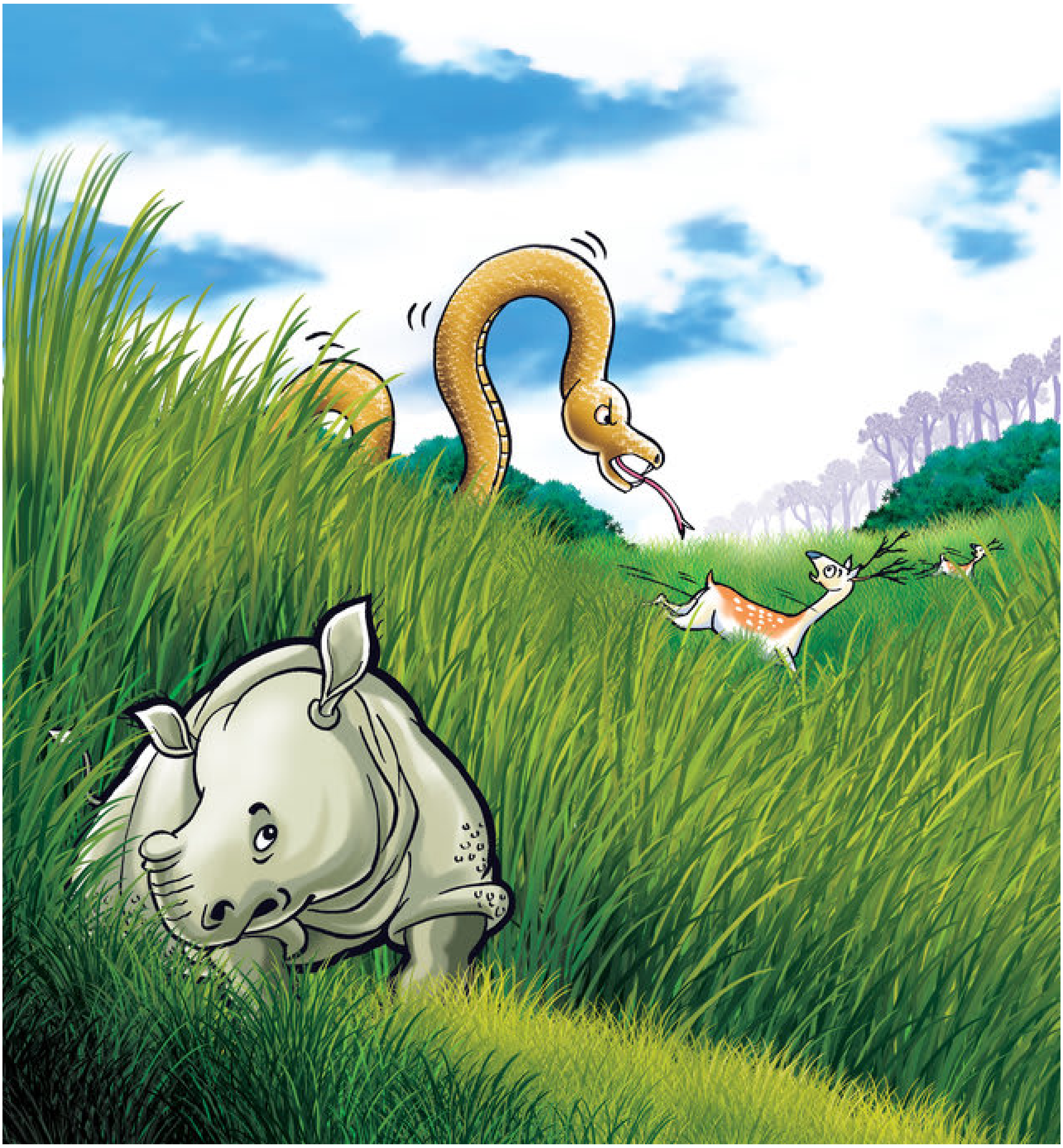

[illegible] [illegible] [illegible] [illegible] [illegible], "[illegible] [illegible] [illegible] [illegible] [illegible] [illegible], [illegible] [illegible] [illegible]! " [illegible] [illegible] [illegible] [illegible] [illegible] [illegible] [illegible] [illegible] [illegible] [illegible] [illegible] [illegible] [illegible] [illegible] [illegible] [illegible], [illegible] [illegible]

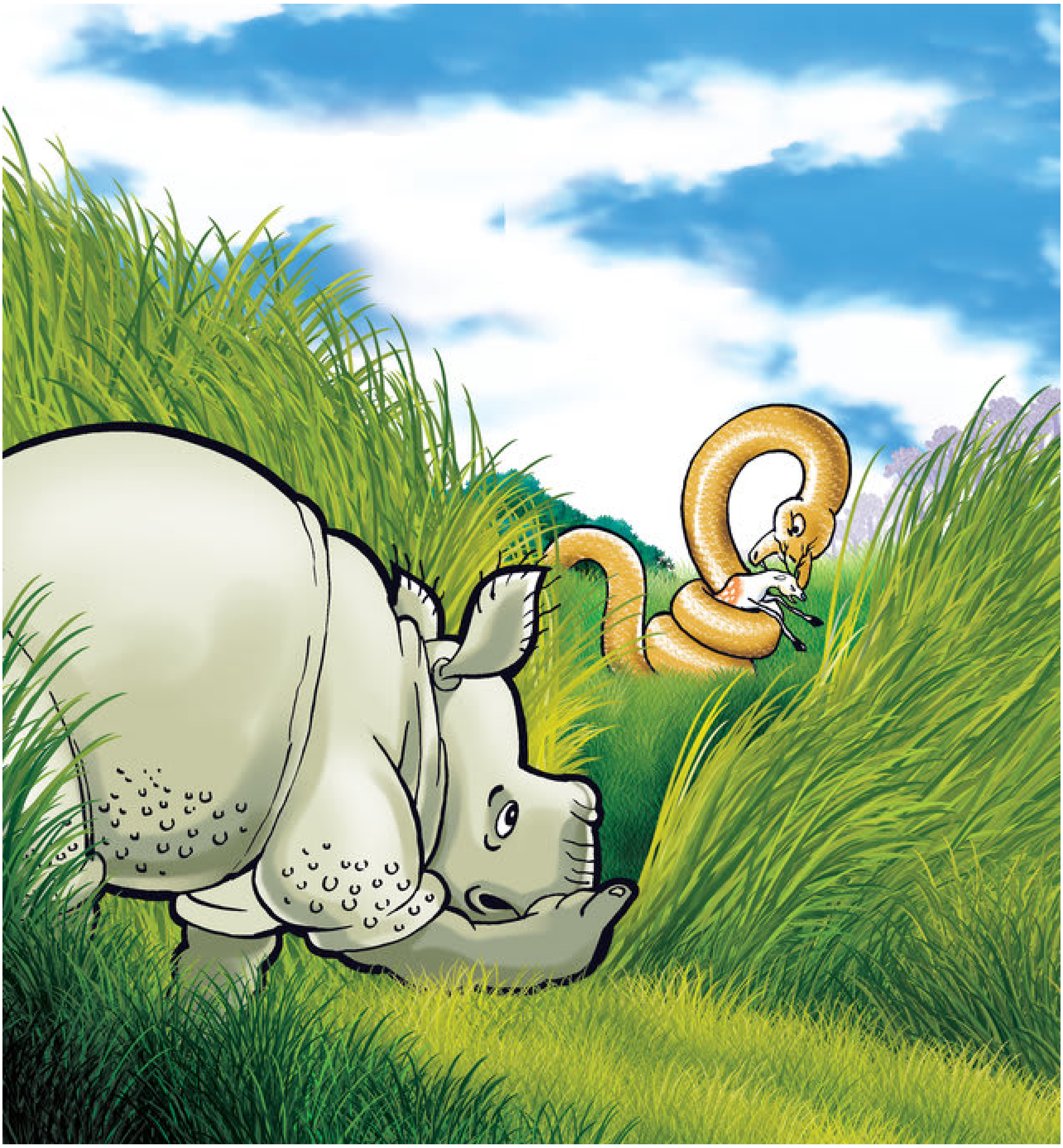

[illegible] [illegible] [illegible] [illegible] [illegible] [illegible] [illegible] [illegible] [illegible] [illegible] [illegible]
[illegible] [illegible] [illegible]
[illegible] [illegible] [illegible] [illegible]

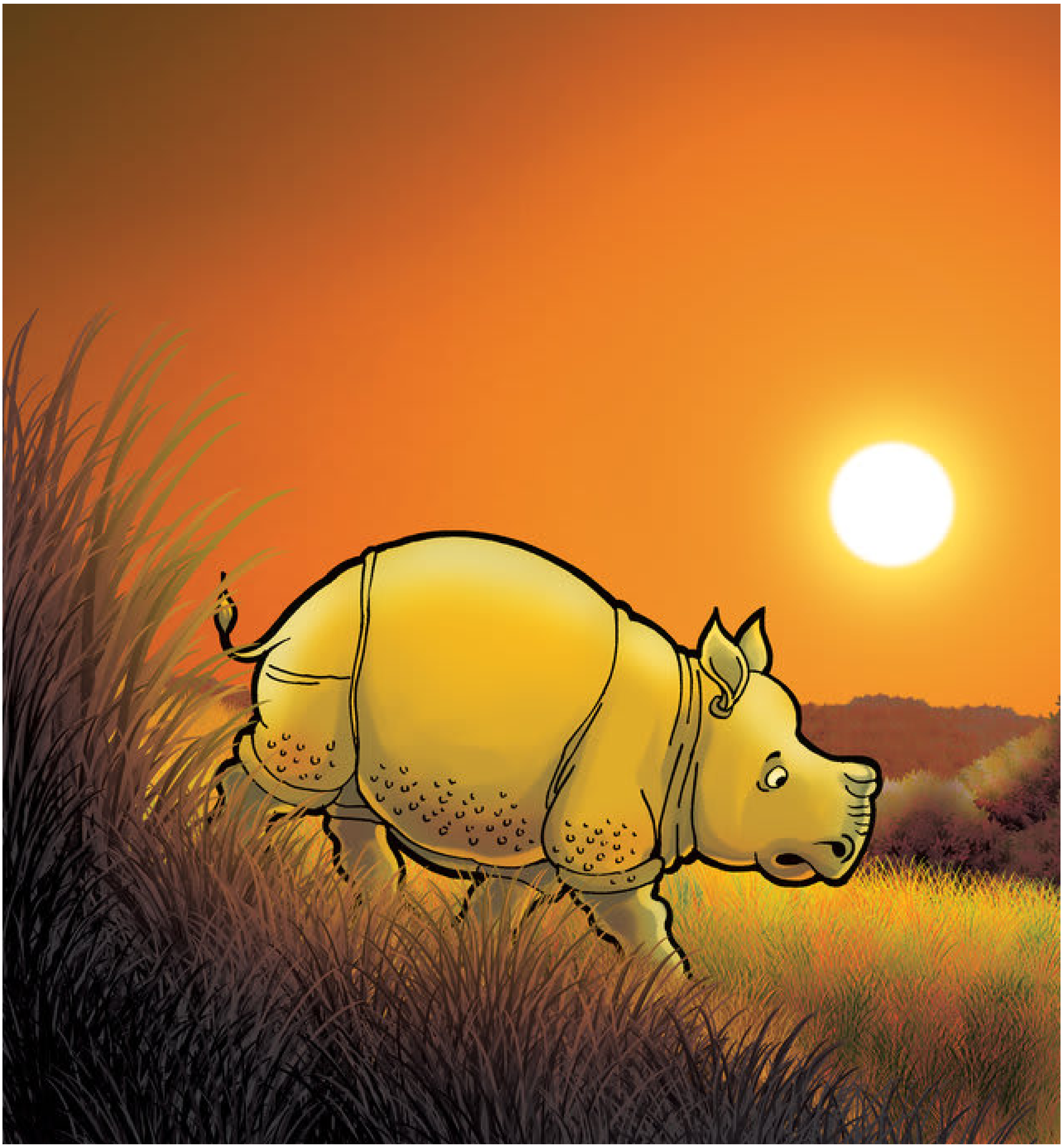

[illegible] [illegible]

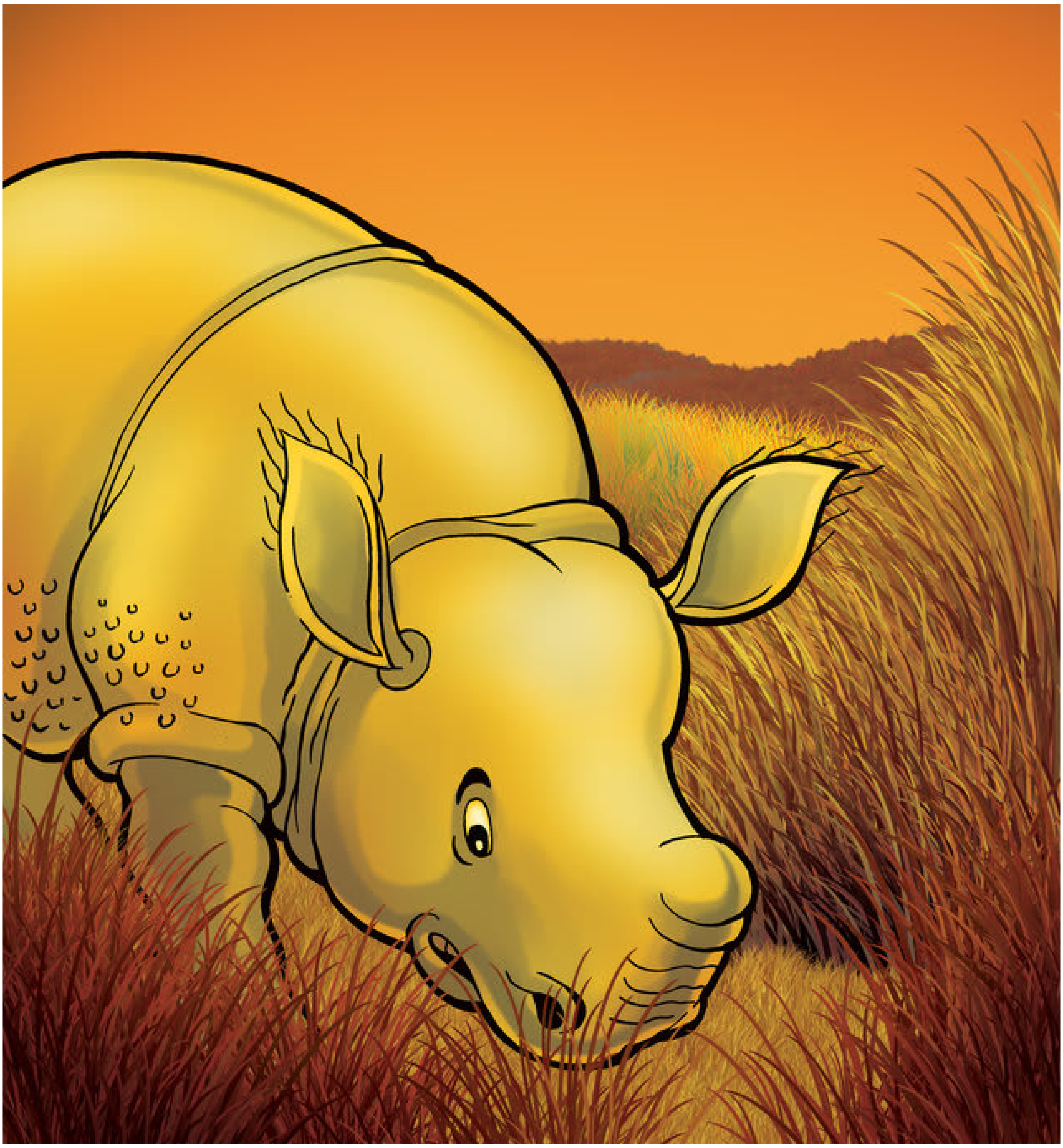

[illegible] [illegible] [illegible] [illegible] [illegible] [illegible], [illegible] [illegible] [illegible] [illegible] [illegible]

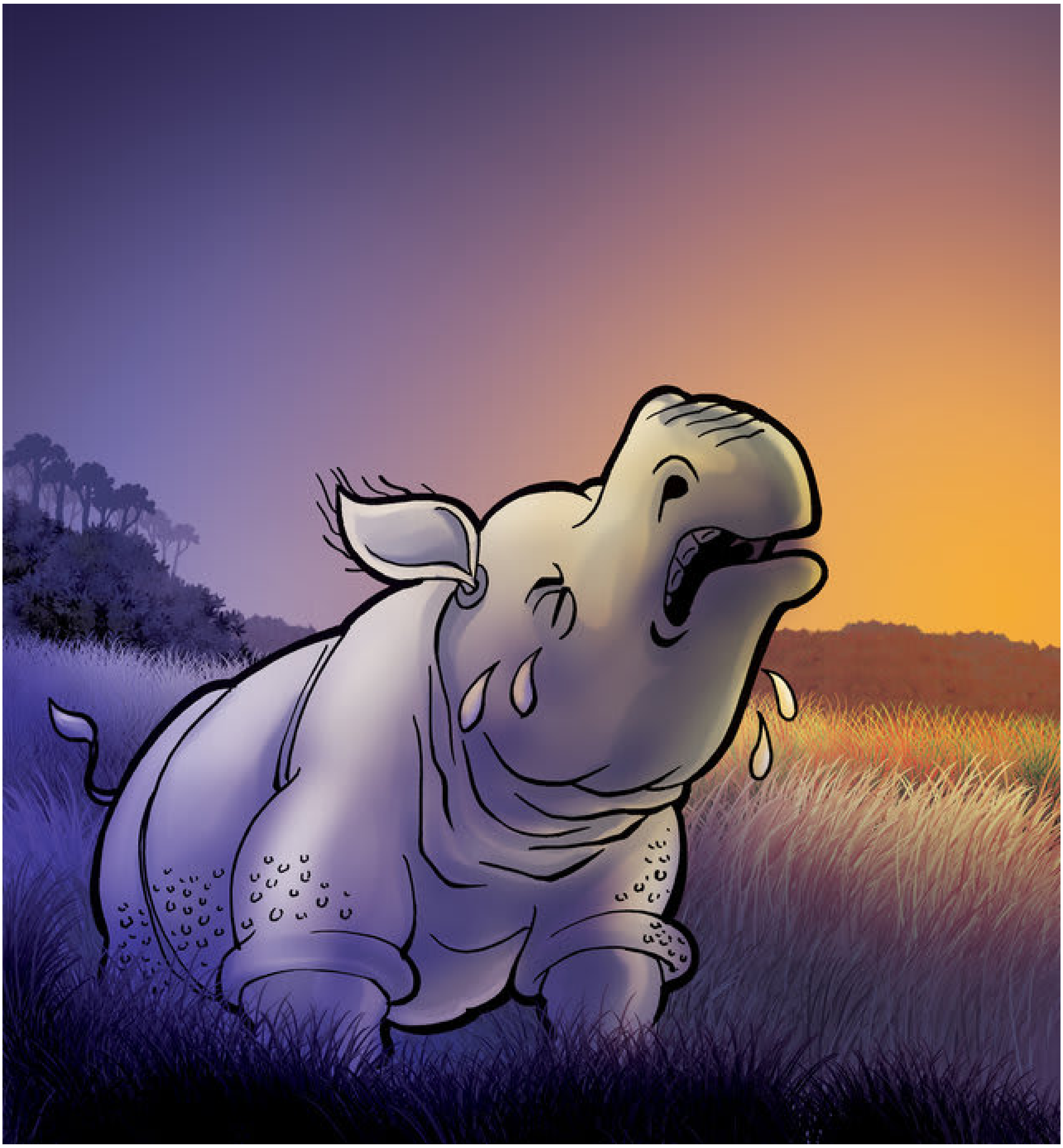

□□ □□□□□□□□□ □□□□□□□□□, □□□□□□□ □□□□ □□□□ □□□□□ □□□□□□□ □□ □□□□ □□□□□ □□□□□ □□□□ □□ □□□□□ □□□□ □□□□□□□ □□□□ □□□□ □□□□□ □□□□ □□□□□□□ □□□□□□

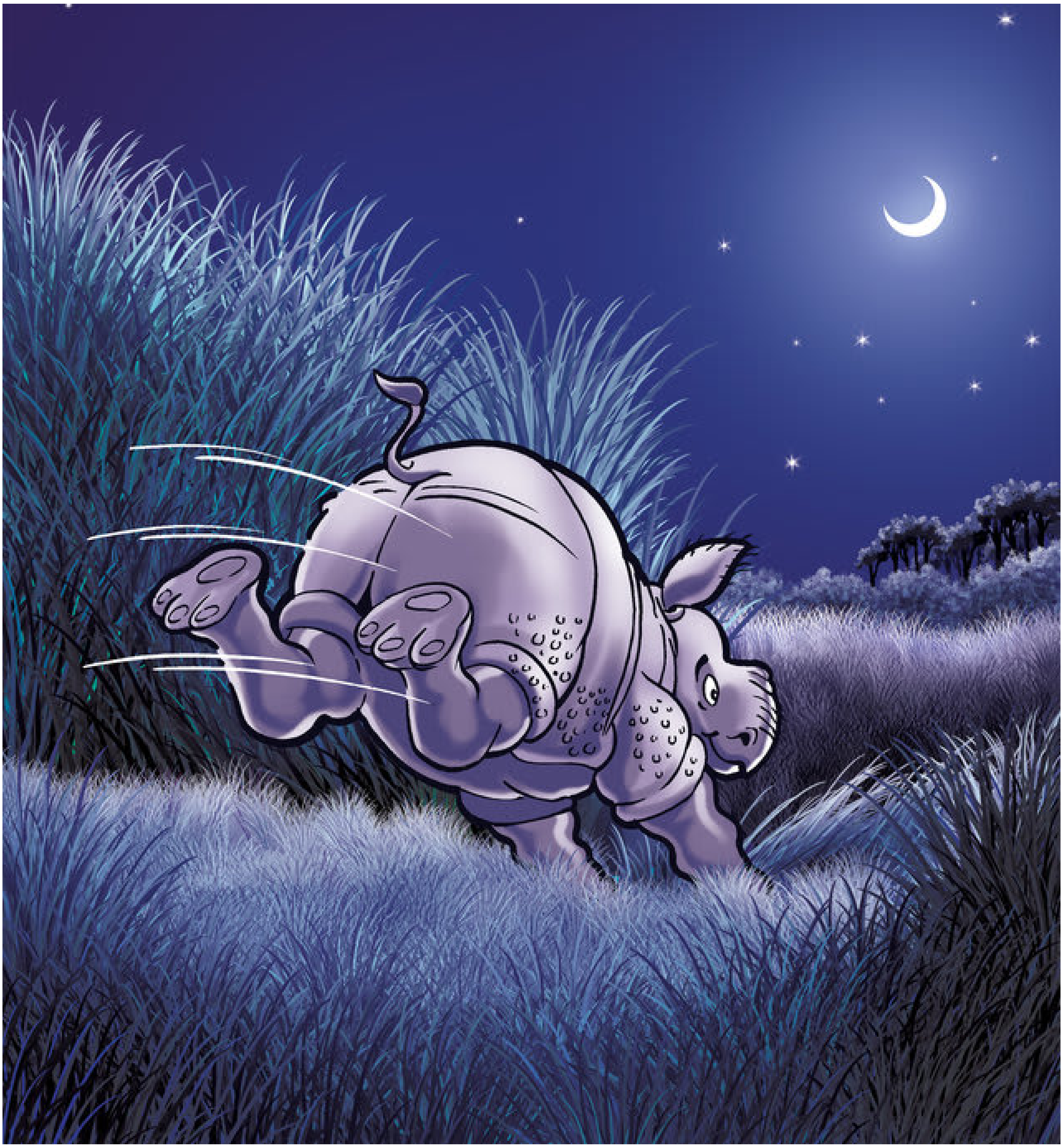

“[illegible]…! [illegible]…! ” [illegible]! [illegible]

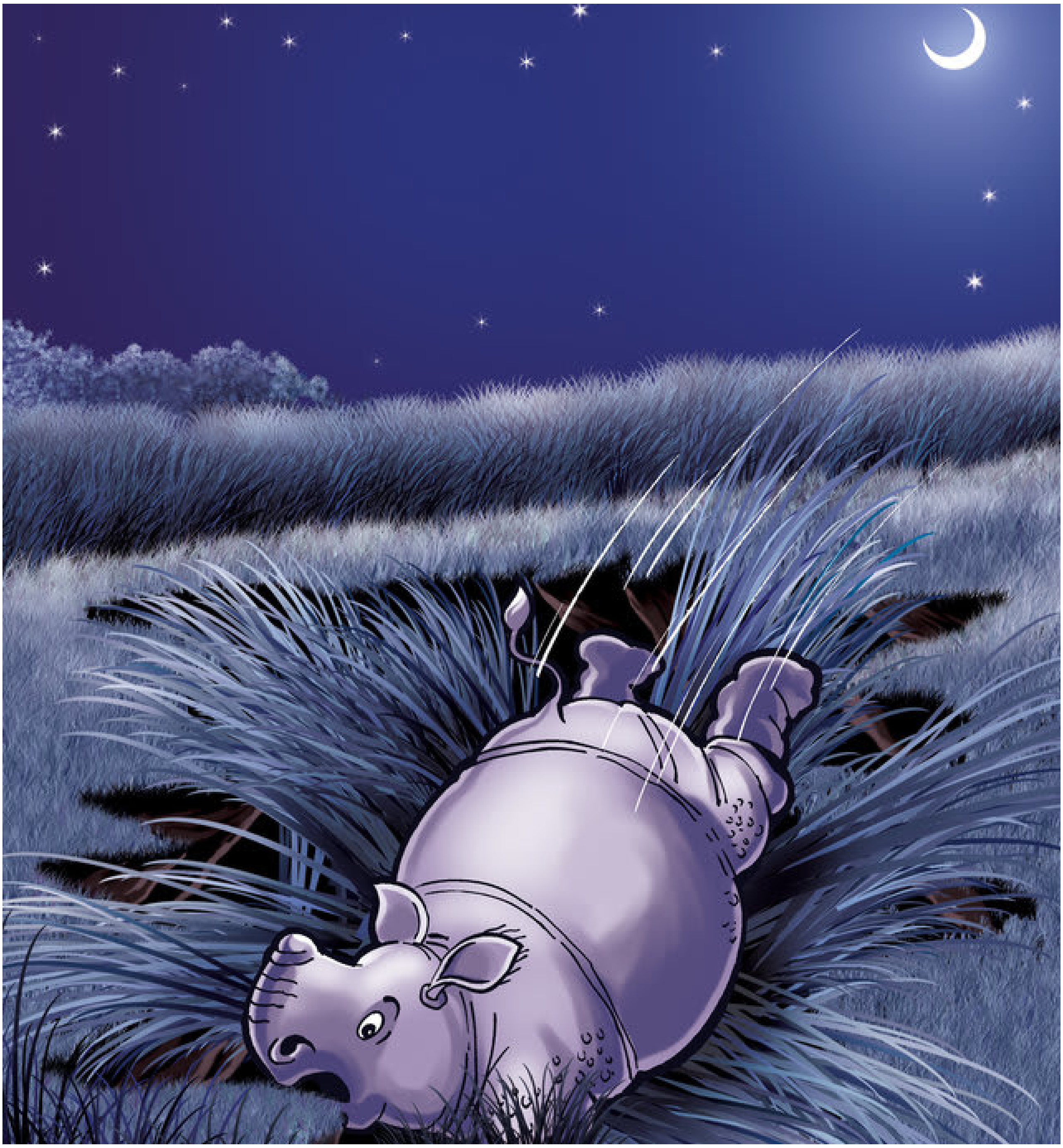

[illegible]! [illegible] [illegible] [illegible] [illegible] [illegible] [illegible] [illegible] [illegible] [illegible]

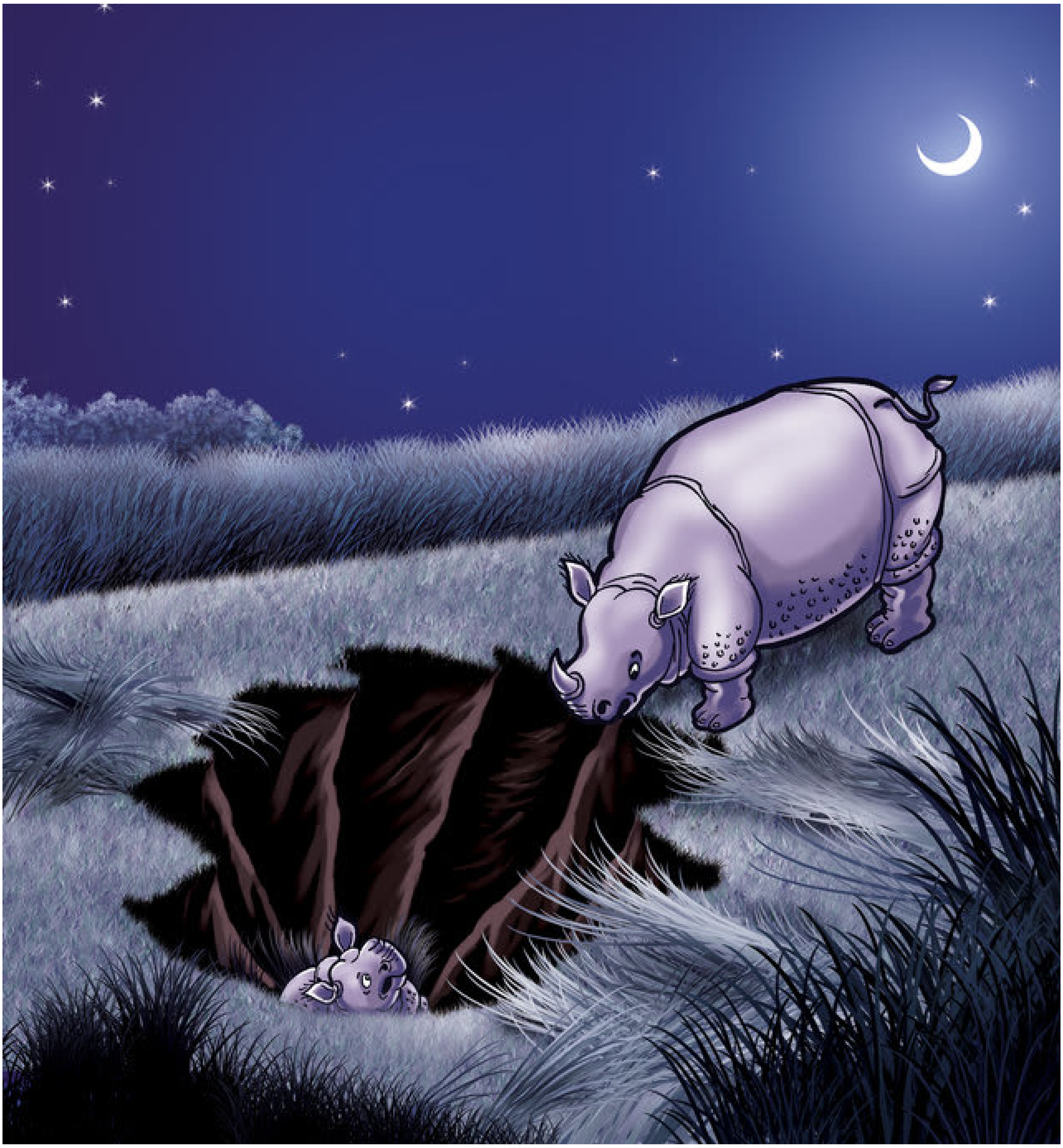

“[illegible]…! [illegible]…! ” [illegible] [illegible] [illegible] [illegible] [illegible] [illegible] [illegible] [illegible] [illegible] [illegible] [illegible] [illegible] "[illegible] [illegible] [illegible] [illegible] [illegible] [illegible], [illegible] [illegible] [illegible]!"

[illegible] [illegible] [illegible] [illegible] [illegible] [illegible] [illegible] "[illegible] [illegible] [illegible] [illegible], [illegible] [illegible] [illegible] [illegible] [illegible]," [illegible] [illegible] [illegible] [illegible]

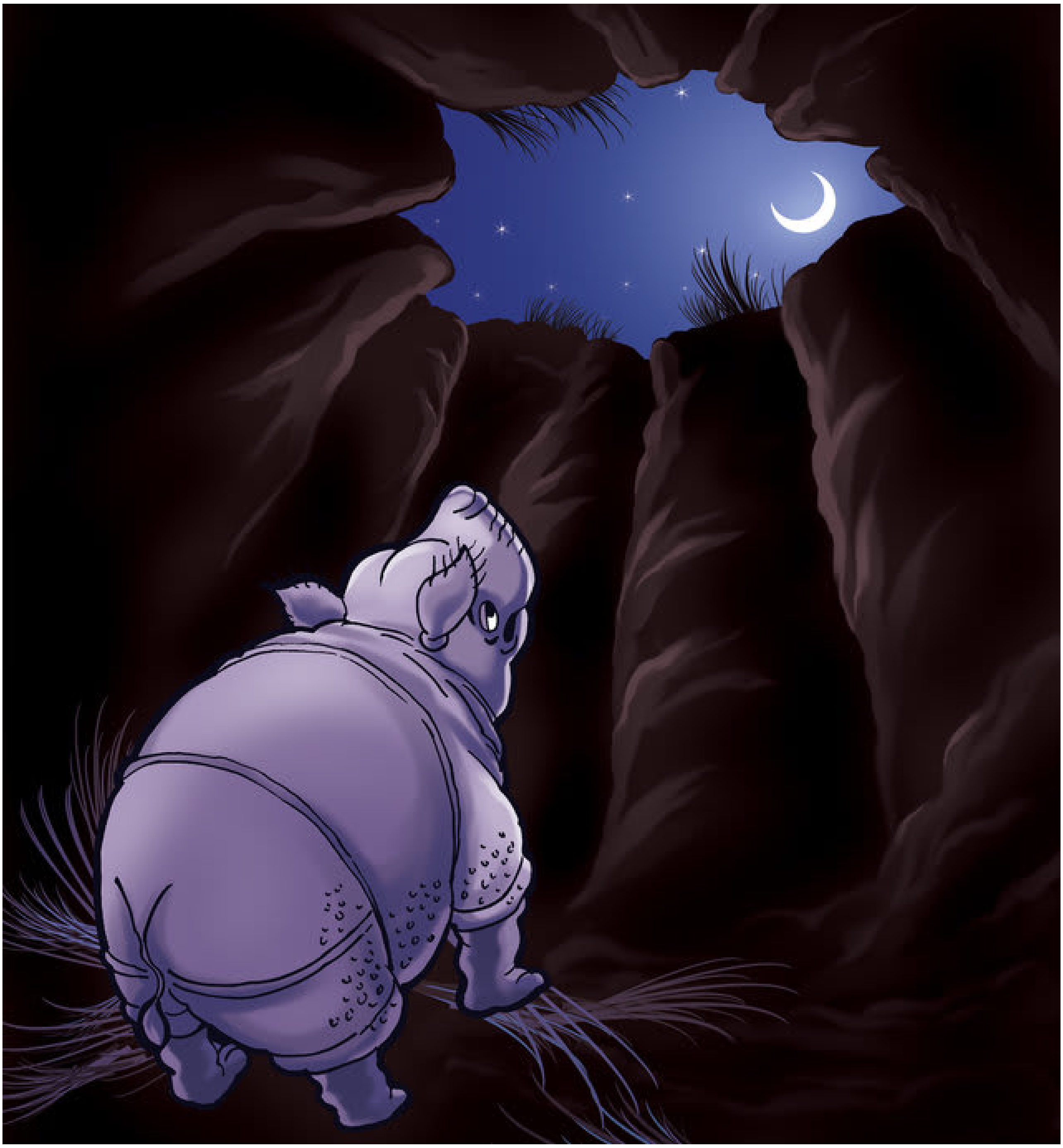

[illegible]

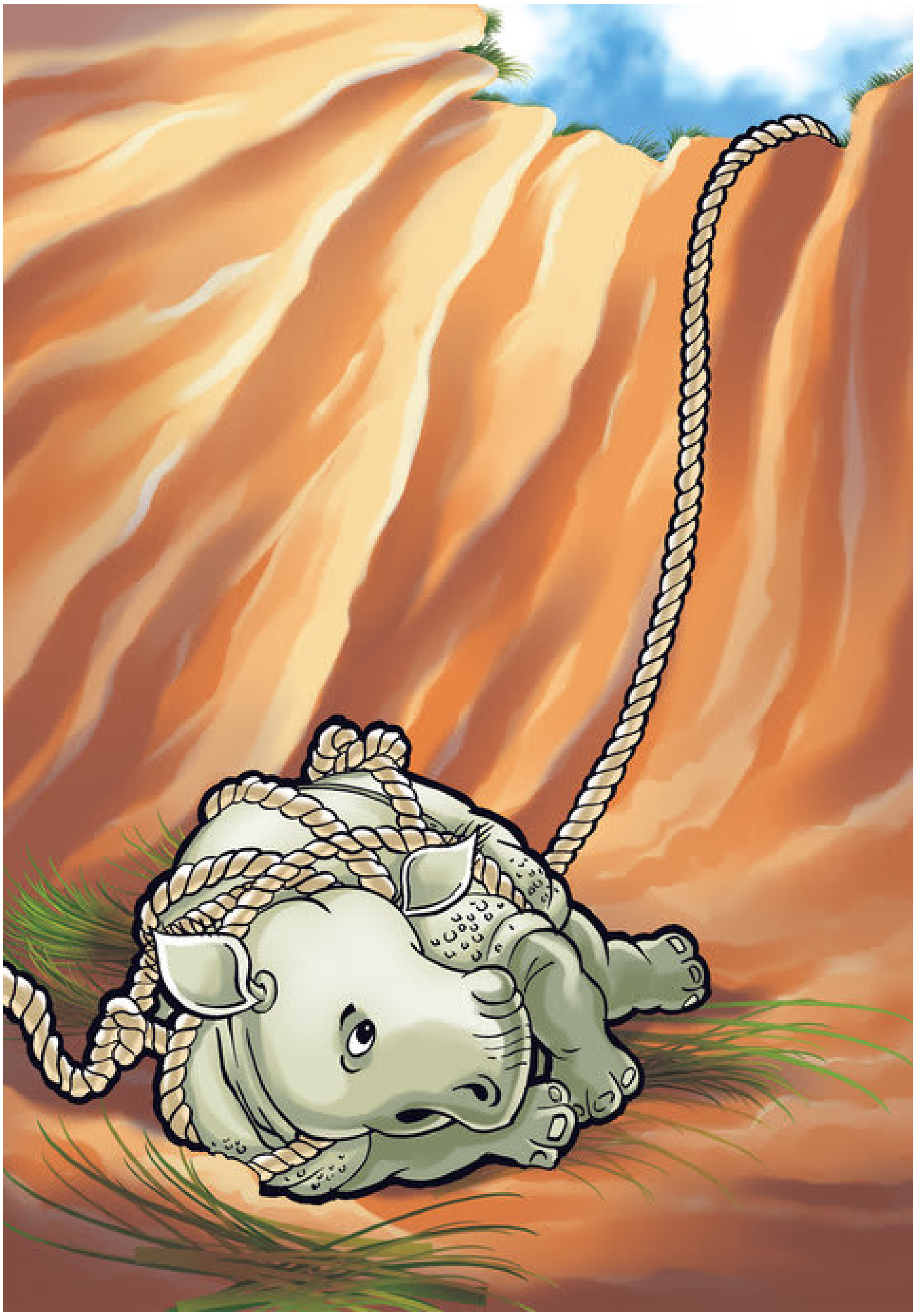

[illegible] [illegible], [illegible]

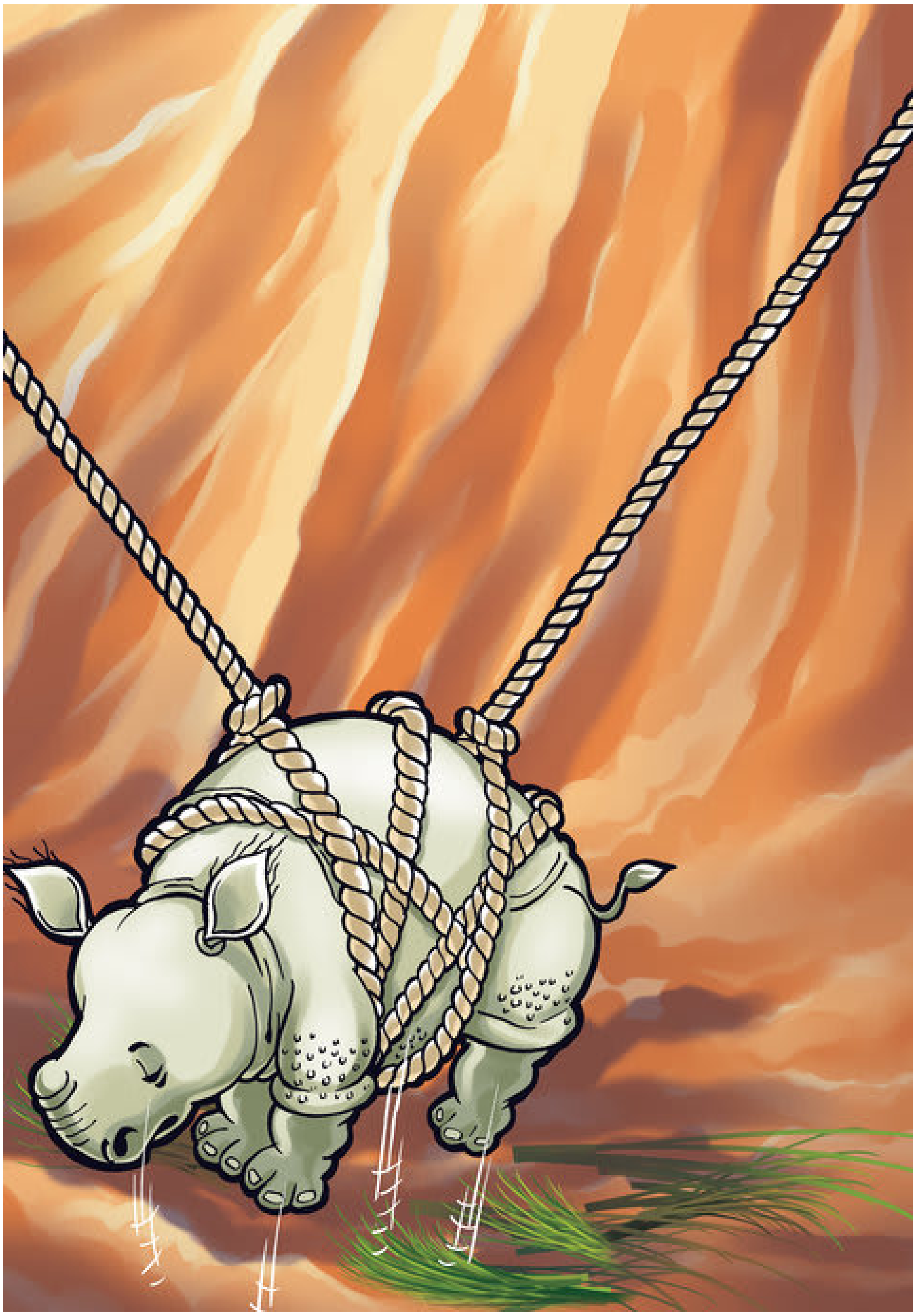

[illegible] [illegible] [illegible] [illegible] [illegible], [illegible] "[illegible] [illegible] [illegible] [illegible]?".

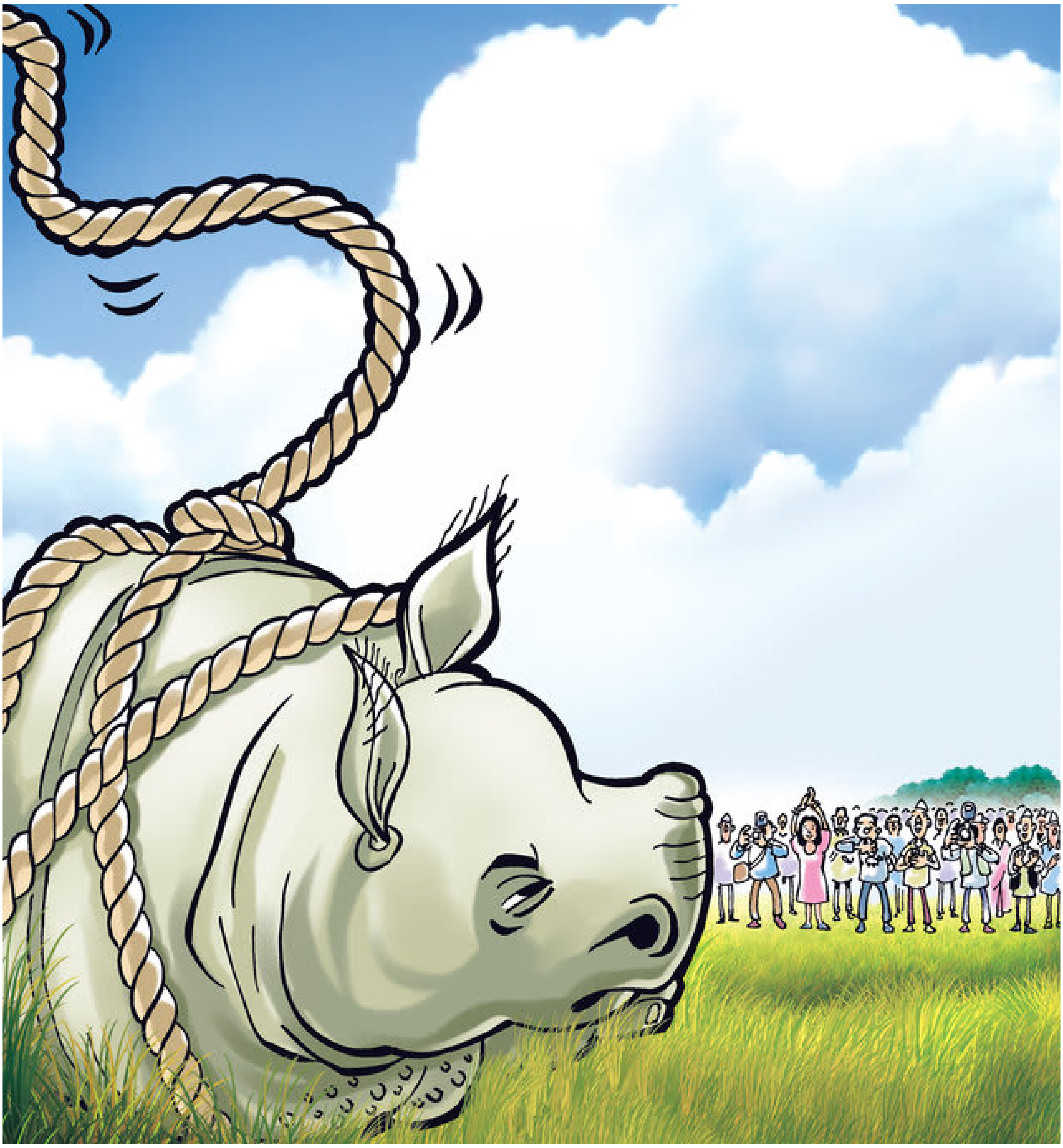

□□□□□□□ □□□□□ □□□□□□□ □□□□□ □□ □□ □□□□□□ □□□□□□□ □□□□□ □□□□□□ □□□□□
“□□□□□□□! □□□□□□□□! " □□ □□□□□ □ □□□□□□□ □ □□□□□□ □□□□□ □□□□□ □□□□□□□□ □□□□□
□□ □□□□□ □□□□ □□□□ , □□ □□□□ □□□□□□□□□ □□□□ □□□□□ □□□□□□ □□□□□

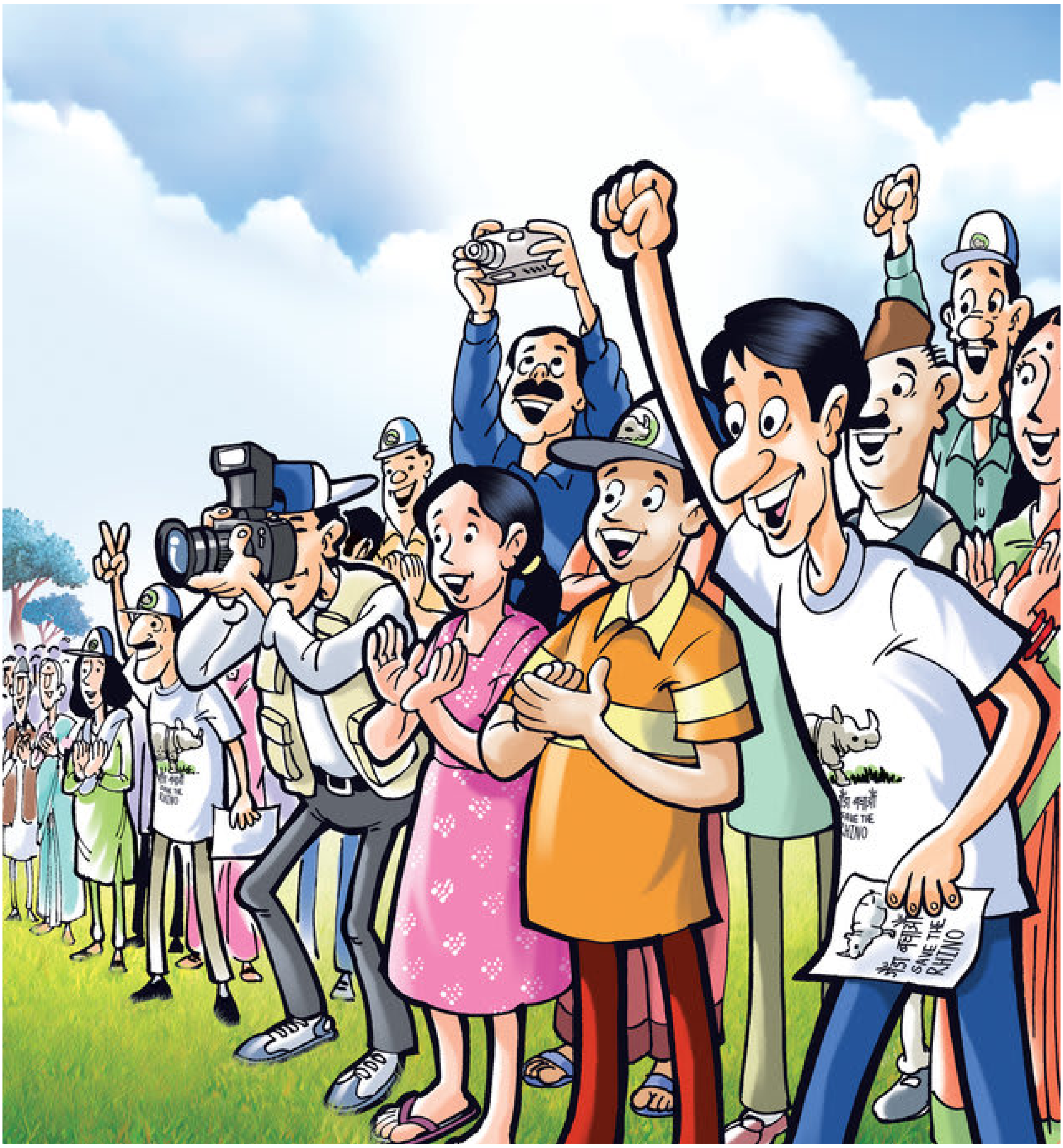
SAVE THE RHINO
SAVE THE RHINO
SAVE THE RHINO

[illegible]

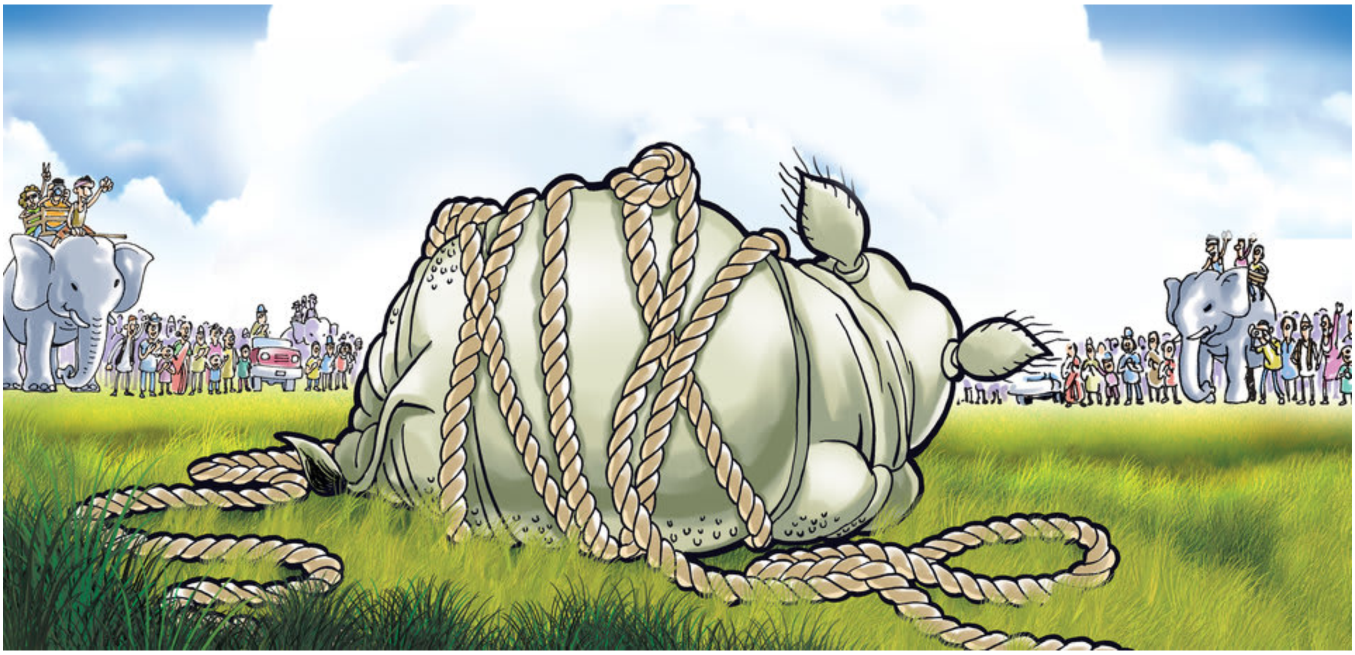

[illegible] [illegible], [illegible] [illegible] [illegible] [illegible] [illegible] [illegible]

[illegible] [illegible] [illegible] [illegible] “[illegible] [illegible]? [illegible] [illegible] [illegible]? [illegible] [illegible] [illegible] [illegible] [illegible]? ” [illegible] [illegible] [illegible]

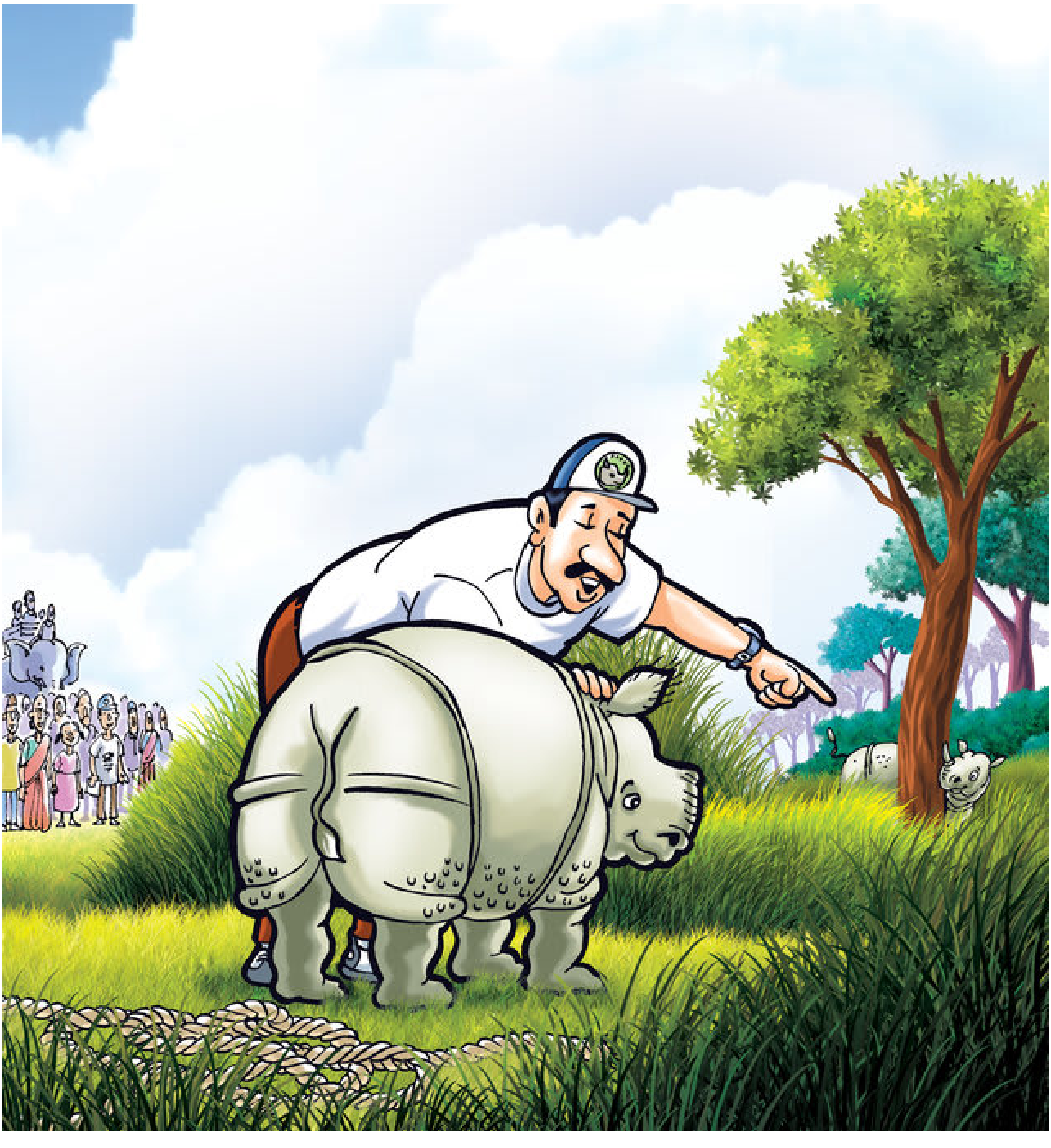

[illegible]
[illegible]
[illegible]
[illegible], [illegible]!

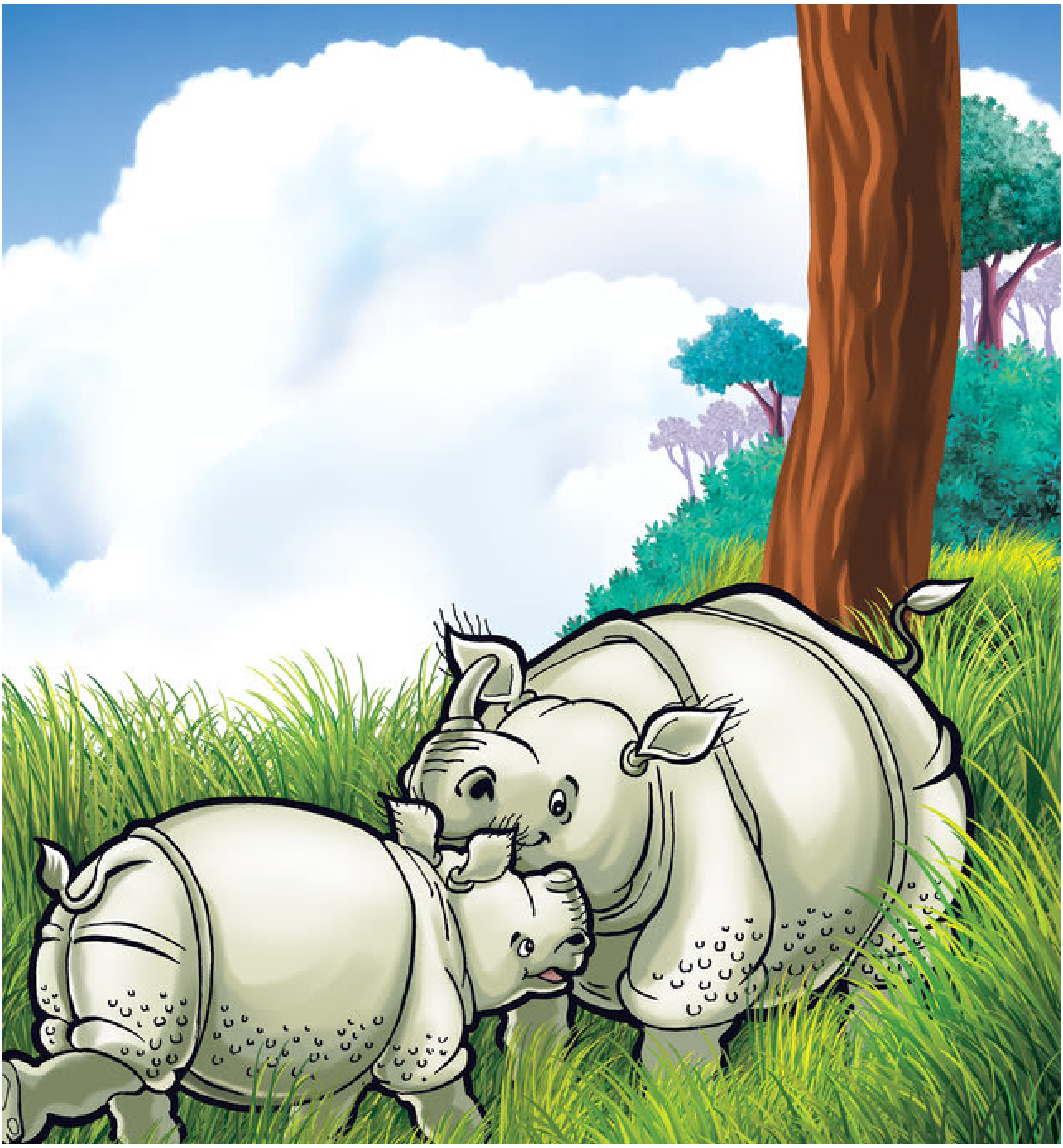

[illegible]

This book was made possible by Pratham Books' StoryWeaver platform. Content under Creative Commons licenses can be downloaded, translated and can even be used to create new stories provided you give appropriate credit, and indicate if changes were made. To know more about this, and the full terms of use and attribution, please visit the following link .

Story Attribution:

This story:Kanchha, the Rhinois translated byShannon David. The © for this translation lies with Room to Read, 2007. Some rights reserved. Released under CC BY 4.0 license.Based on Original story:'□□□□□□ □□□□□', byShilpi Pradhan. © Room to Read , 2015. Some rights reserved. Released under CC BY 4.0 license.

Other Credits:

This story 'Kanchha the Rhino' has been published on StoryWeaver by Room to Read.

Images Attributions:

Cover page:A rhino walking, byAbin Shrestha© Room to Read, 2015. Some rights reserved. Released under CC BY 4.0 license.Page 2:A rhino walks in the jungle, byAbin Shrestha© Room to Read, 2015. Some rights reserved. Released under CC BY 4.0 license.Page 3:An adult rhino cautions a baby rhino, byAbin Shrestha© Room to Read, 2015. Some rights reserved. Released under CC BY 4.0 license.Page 4:A rhino takes a mudbath, byAbin Shrestha© Room to Read, 2015. Some rights reserved. Released under CC BY 4.0 license.Page 5:A rhino hears a sound, byAbin Shrestha© Room to Read, 2015. Some rights reserved. Released under CC BY 4.0 license.Page 6:A rhino shakes his head, byAbin Shrestha© Room to Read, 2015. Some rights reserved. Released under CC BY 4.0 license.Page 7:A rhino remembers a lesson, byAbin Shrestha© Room to Read, 2015. Some rights reserved. Released under CC BY 4.0 license.Page 8:A rhino flees from a snake, byAbin Shrestha© Room to Read, 2015. Some rights reserved. Released under CC BY 4.0 license.Page 9:A rhino hides as a snake hunts, byAbin Shrestha© Room

to Read, 2015. Some rights reserved. Released under CC BY 4.0 license.Page 10:A rhino watches a snake hunting, byAbin Shrestha© Room to Read, 2015. Some rights reserved. Released under CC BY 4.0 license.Disclaimer:https://www.storyweaver.org.in/terms_and_conditions

Some rights reserved. This book is CC-BY-4.0 licensed. You can copy, modify, distribute and perform the work, even for commercial purposes, all without asking permission. For full terms of use and attribution, http://creativecommons.org/licenses/by/4.0/

This book was made possible by Pratham Books' StoryWeaver platform. Content under Creative Commons licenses can be downloaded, translated and can even be used to create new stories provided you give appropriate credit, and indicate if changes were made. To know more about this, and the full terms of use and attribution, please visit the following link .

Images Attributions:

Page 11:A rhino walks in the sunset, byAbin Shrestha© Room to Read, 2015. Some rights reserved. Released under CC BY 4.0 license.Page 12:A rhino walks alone in the sunset, byAbin Shrestha© Room to Read, 2015. Some rights reserved. Released under CC BY 4.0 license.Page 13:A rhino weeps, byAbin Shrestha© Room to Read, 2015. Some rights reserved. Released under CC BY 4.0 license.Page 14:A rhino runs in the night, byAbin Shrestha© Room to Read, 2015. Some rights reserved. Released under CC BY 4.0 license.Page 15:A rhino falls into a pit, byAbin Shrestha© Room to Read, 2015. Some rights reserved. Released under CC BY 4.0 license.Page 16:An adult rhino looks at a baby rhino in a pit, byAbin Shrestha© Room to Read, 2015. Some rights reserved. Released under CC BY 4.0 license.Page 17:A rhino looks at the sky from a pit, byAbin Shrestha© Room to Read, 2015. Some rights reserved. Released under CC BY 4.0 license.Page 18:A rhino tied in ropes inside a pit, byAbin Shrestha© Room to Read, 2015. Some rights reserved. Released under CC BY 4.0 license.Page 19:A rhino is hauled up from a pit, byAbin Shrestha© Room to Read, 2015. Some rights reserved. Released under CC BY 4.0 license.Page 20:A rhino looks at a crowd of people, byAbin Shrestha© Room to Read, 2015. Some rights reserved. Released under CC BY 4.0 license.Page 21:Rhino enthusiasts in a crowd, byAbin Shrestha© Room to Read, 2015. Some rights reserved. Released under CC BY 4.0 license.Page 22:A captured rhino looks at a crowd of animals and people, byAbin Shrestha© Room to Read, 2015. Some rights reserved. Released under CC BY 4.0 license.Disclaimer:https://www.storyweaver.org.in/terms_and_conditions

Some rights reserved. This book is CC-BY-4.0 licensed. You can copy, modify, distribute and perform the work, even for commercial purposes, all without asking permission. For full terms of use and attribution, http://creativecommons.org/licenses/by/4.0/

This book was made possible by Pratham Books' StoryWeaver platform. Content under Creative Commons licenses can be downloaded, translated and can even be used to create new stories provided you give appropriate credit, and indicate if changes were made. To know more about this, and the full terms of use and attribution, please visit the following link .

Images Attributions:
Page 23:A forest official helps a rhino, byAbin Shrestha© Room to Read, 2015. Some rights reserved. Released under CC BY 4.0 license.Page 24:A baby rhino reunites with its mother, byAbin Shrestha© Room to Read, 2015. Some rights reserved. Released under CC BY 4.0 license.Disclaimer:https://www.storyweaver.org.in/terms_and_conditions

Some rights reserved. This book is CC-BY-4.0 licensed. You can copy, modify, distribute and perform the work, even for commercial purposes, all without asking permission. For full terms of use and attribution, http://creativecommons.org/licenses/by/4.0/

Kanchha, the Rhino (English)
This is the story of a little rhino who lives in a big grassland. He loves to explore, but one day he strays too far from his mother and gets lost. Read on to find out how he gets out of trouble.
This is a Level 3 book for children who are ready to read on their own.

PRATHAM BOOKS
storyweaver

Pratham Books goes digital to weave a whole new chapter in the realm of multilingual children's stories. Knitting together children, authors, illustrators and publishers. Folding in teachers, and translators. To create a rich fabric of openly licensed multilingual stories for the children of India and the world. Our unique online platform, StoryWeaver, is a playground where children, parents, teachers and librarians can get creative. Come, start weaving today, and help us get a book in every child's hand!