[illegible]

[illegible]! [illegible]?

□□□□ □□□□□□ □□□ □□
□□□□□- □□□□□□□ □□□□□
□□□□□□□□□□□□ □□□□ □□□□□□□□□□□
□□□□□□□ (□□□□□):□□. □□. □□□□□ □□□□□
□□□□□□□: □□□□□□□ □□□□□

□□□□□□□ □ □□ □□ □□ □□ ?

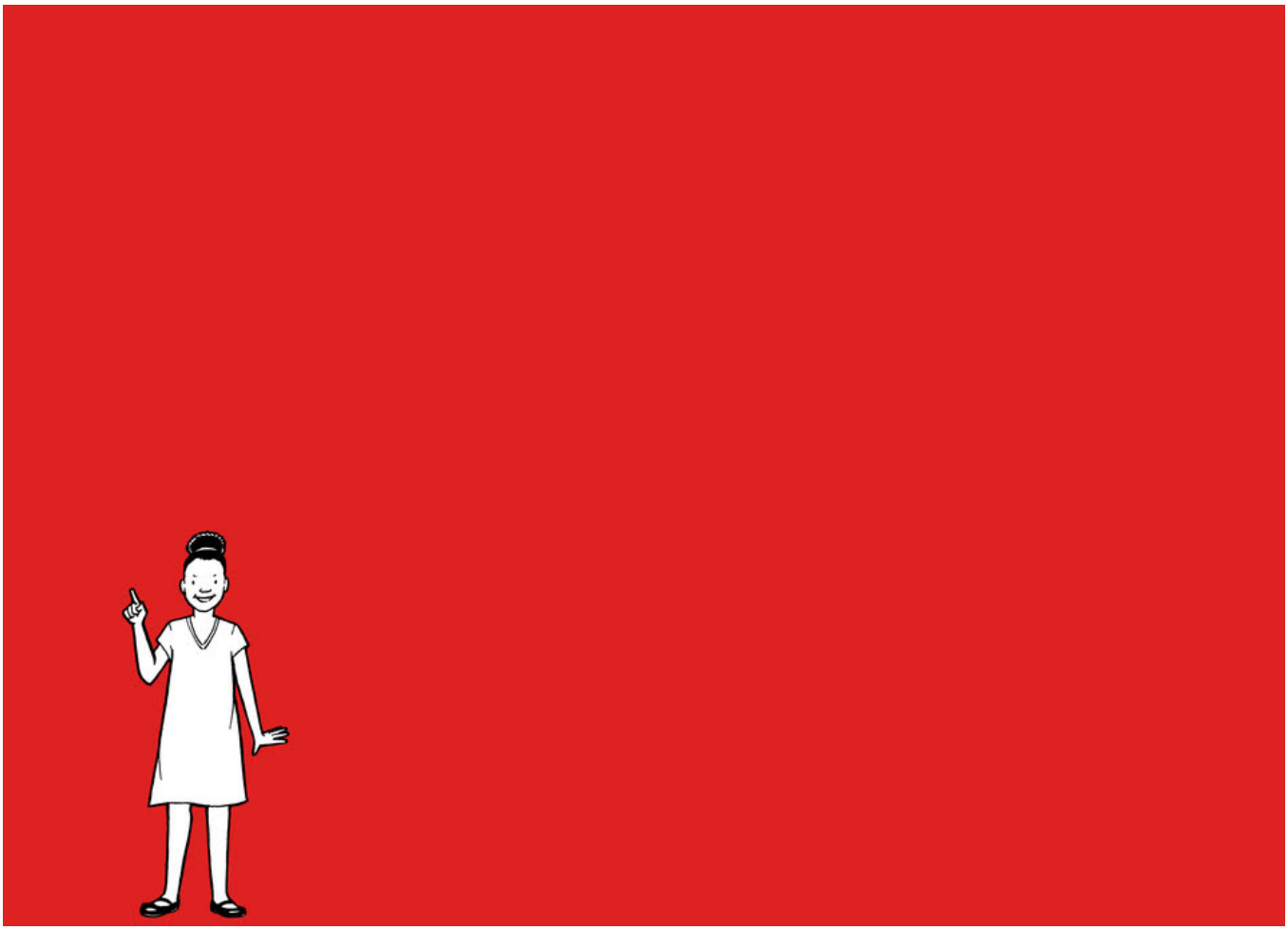

□. □□□

□□ □□□□ □□□ □□□□□ □□□ □□□□

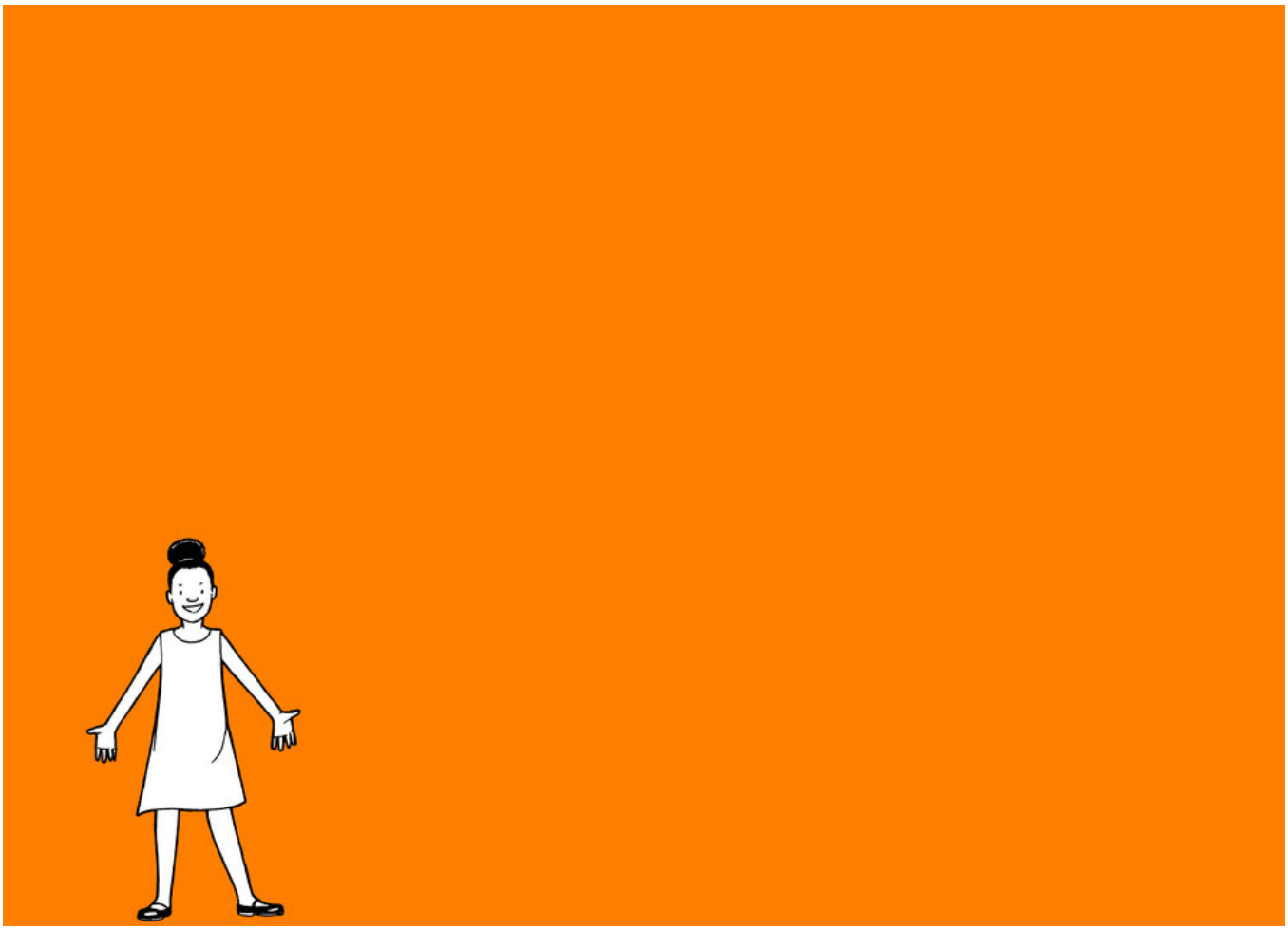

□. □□□□

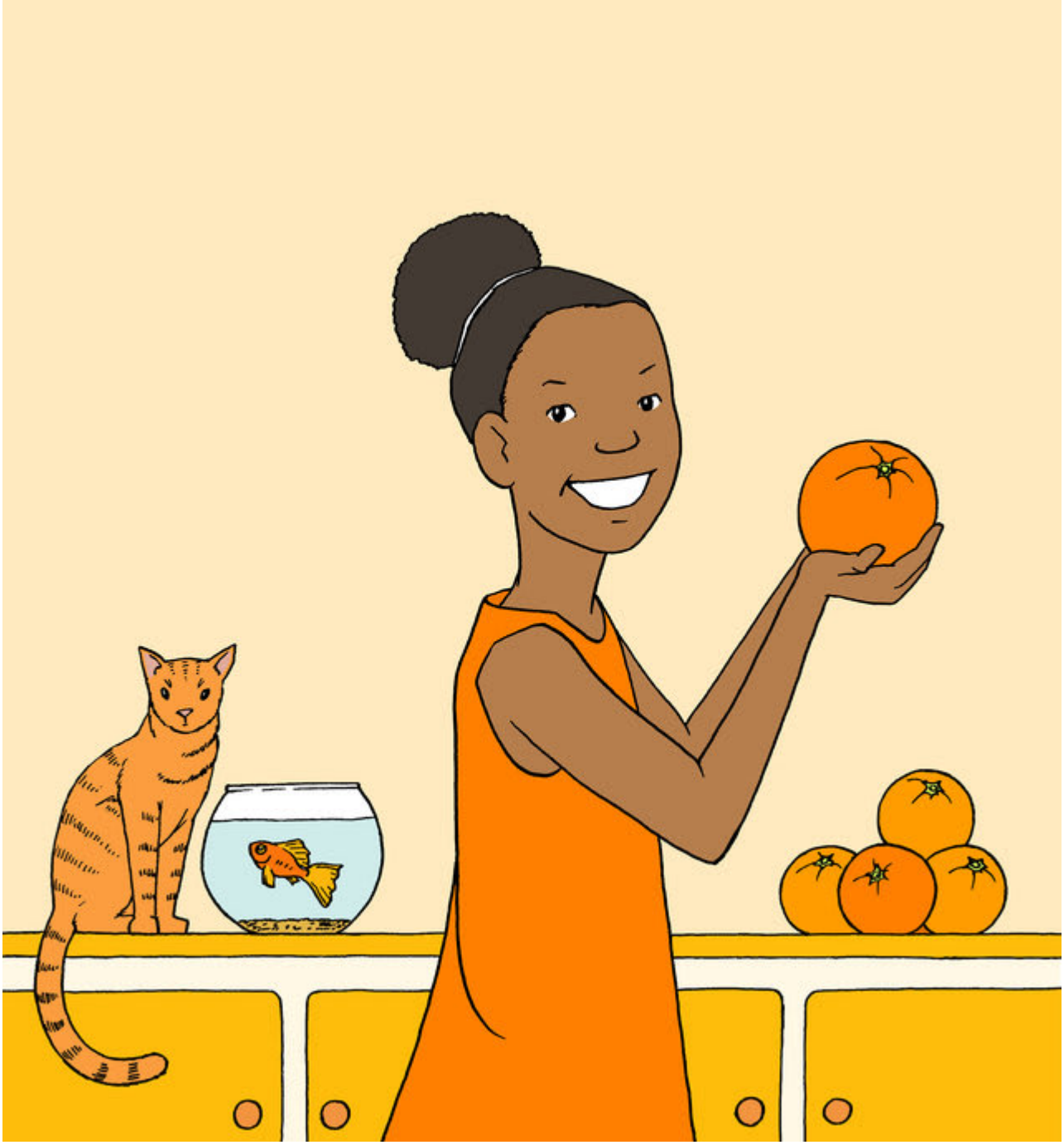

□□□□□ □□□□ □□□□ □□ □□□□

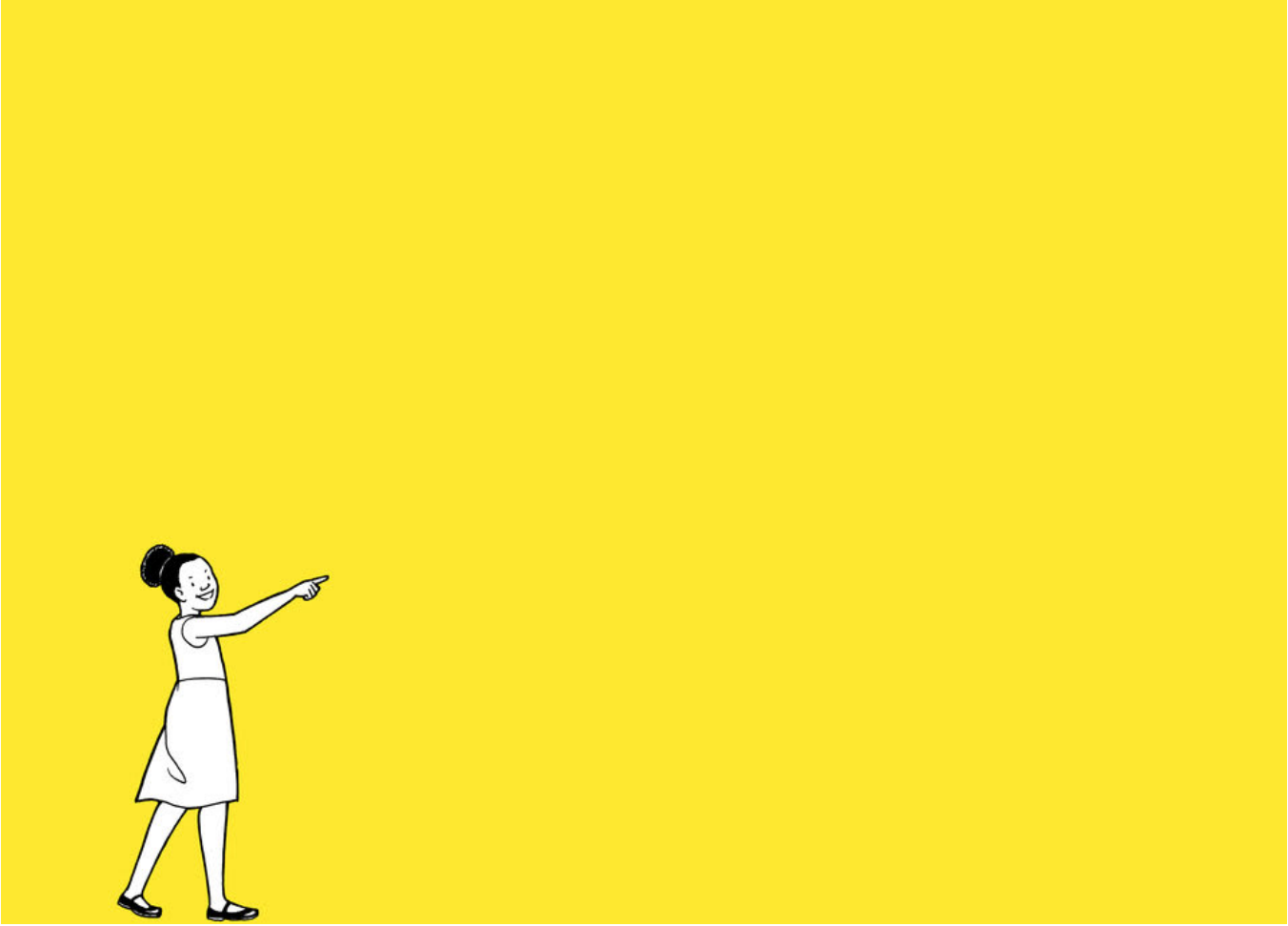

□. □□□□

□□□□□ □□□□ □□□□ □□ □□□□□□

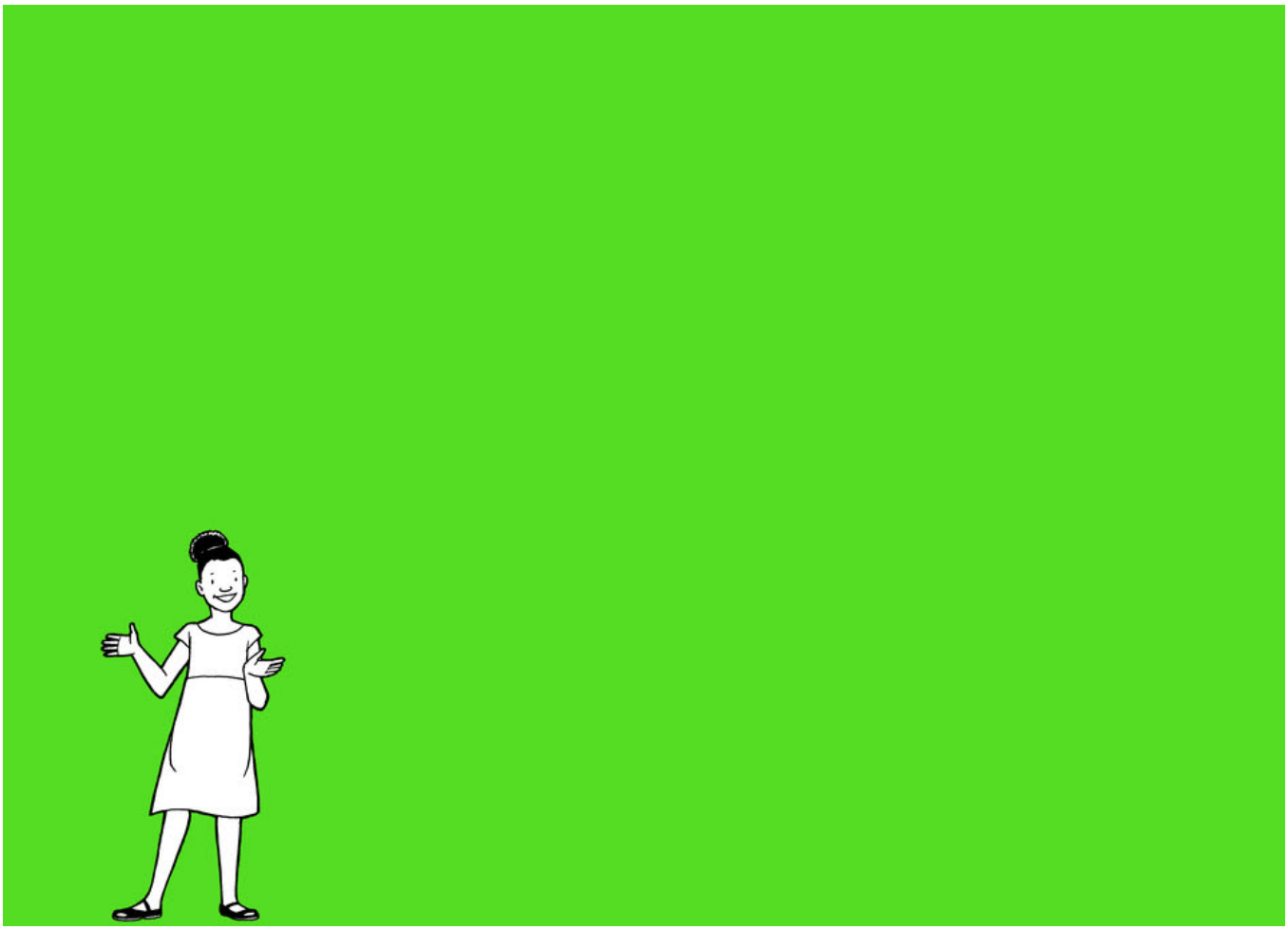

□. □□□□

□□□□□ □□□□ □□□□ □□ □□□?

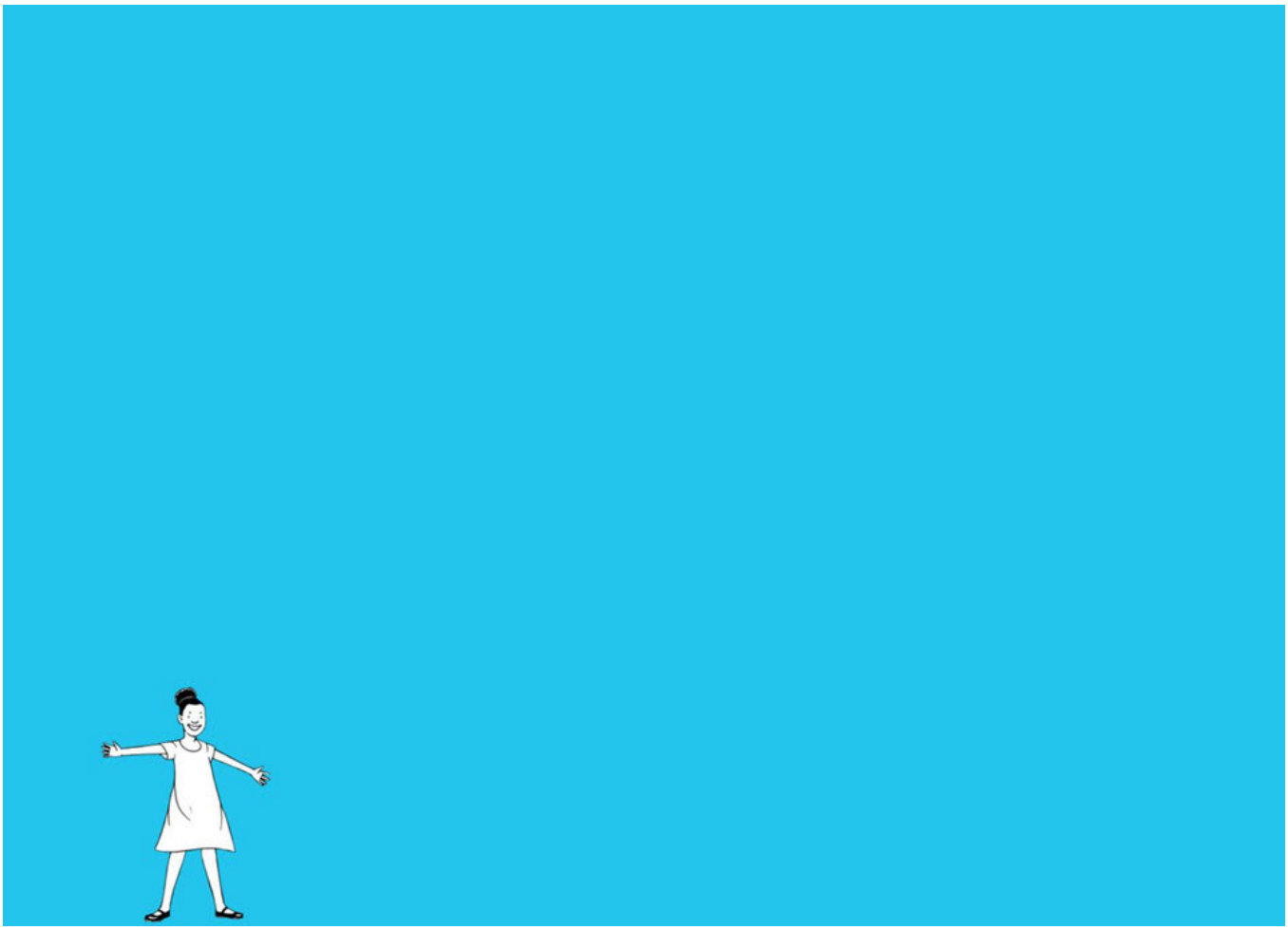

□. □□□□□

□□□□□ □□□□□ □□□□ □□ □□□□ □□□□□□□

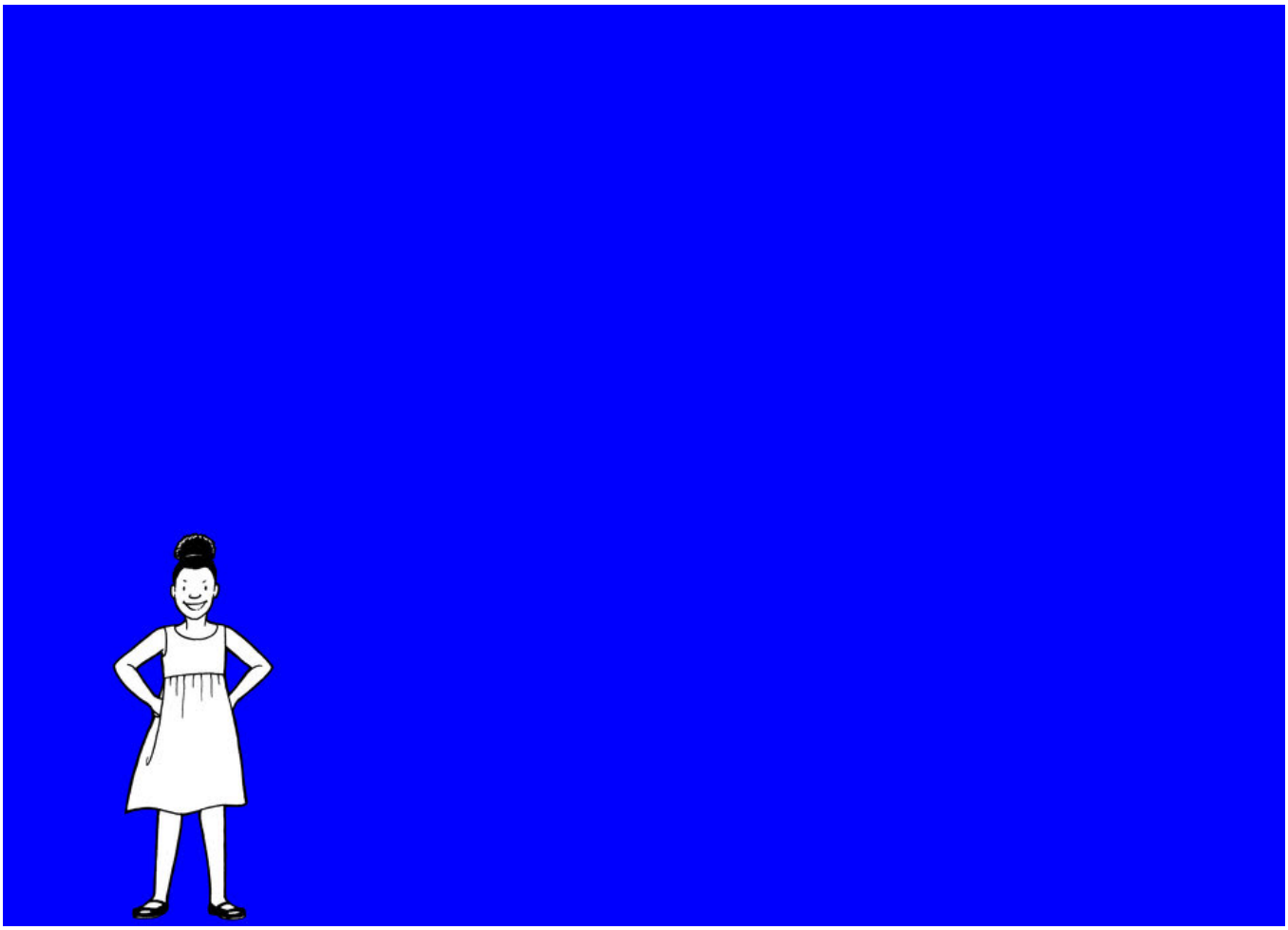

□.□□□

□□□□□ □□□ □□□□ □□ □□□□ □□□□□□ ?

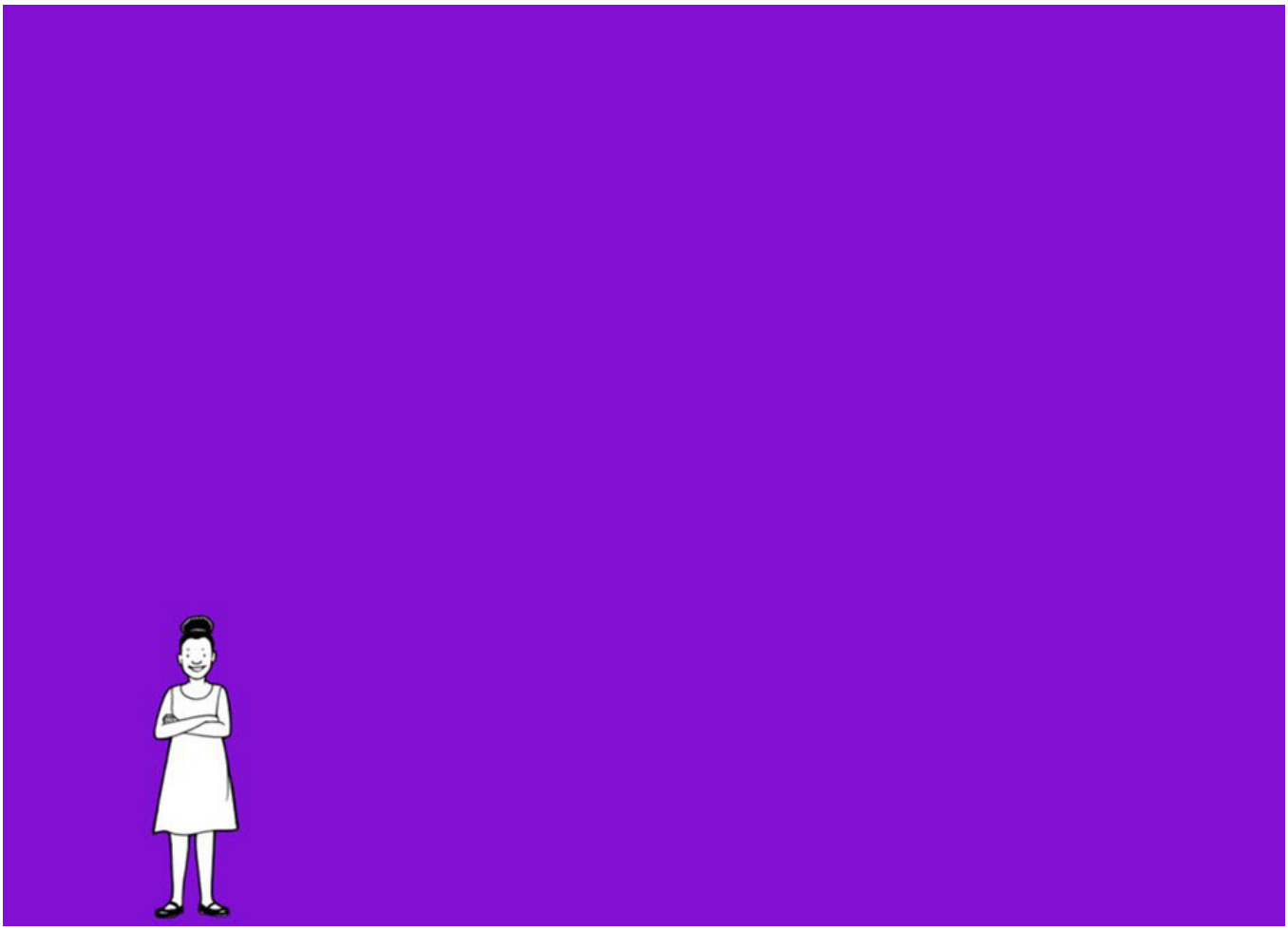

□. □□□□□□

□□□□□□ □□ □□□□ □□□□ □□! □□□□ □□□ □□ □□□□□ □□□?

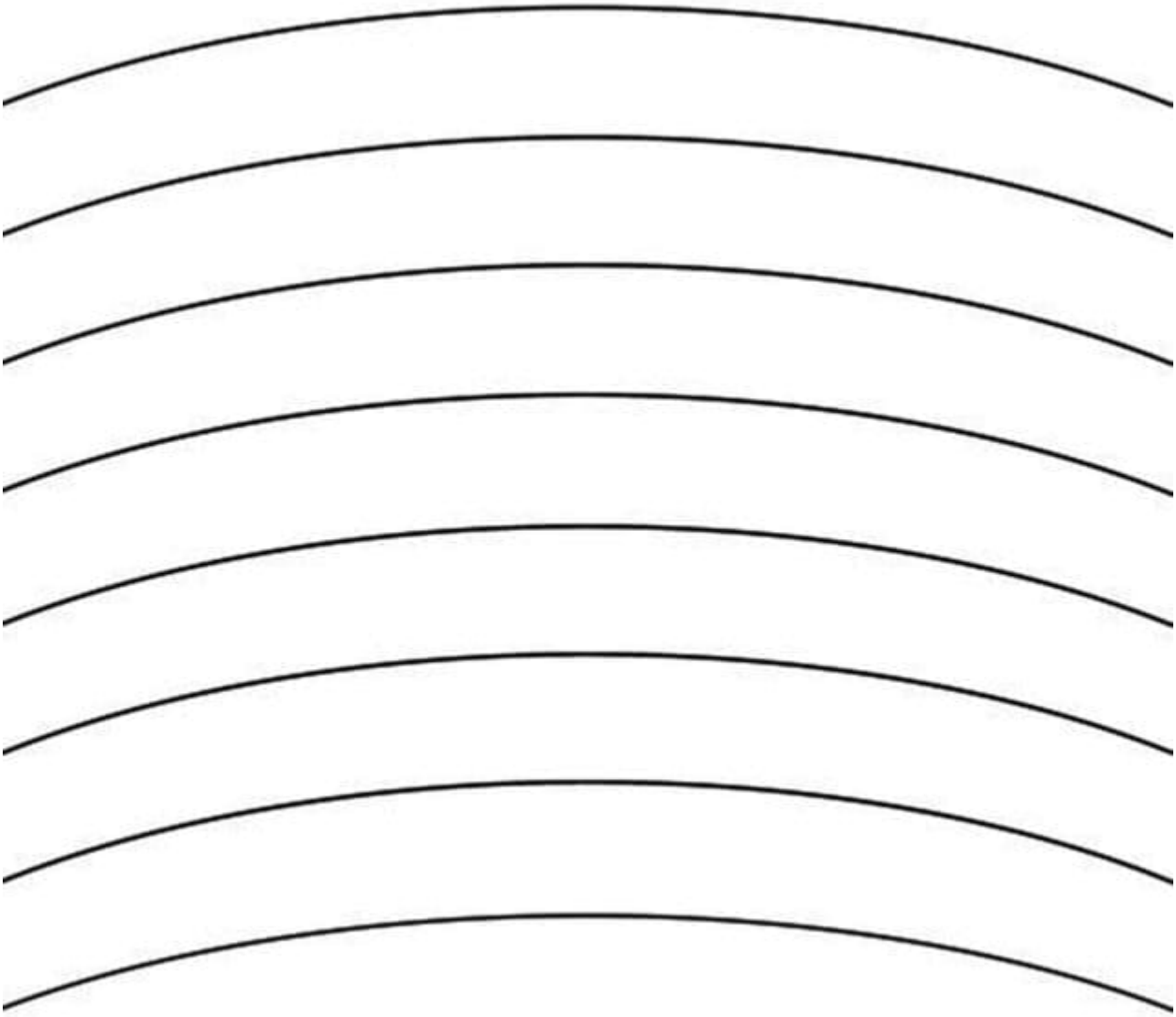

□□□□ □□□□□□ □□□ □□ □□?

This book was made possible by Pratham Books' StoryWeaver platform. Content under Creative Commons licenses can be downloaded, translated and can even be used to create new stories provided you give appropriate credit, and indicate if changes were made. To know more about this, and the full terms of use and attribution, please visit the following link .
Story Attribution:
This story:7 Colours of a Rainbowis written byCaren Echesa. © African Storybook Initiative , 2015. Some rights reserved. Released under CC BY 4.0 license.
Other Credits:
'7 Colours of a Rainbow' was published on African Storybook, adapted by Jane Taylor and African Storybook © African Storybook Initiative 2015 www.africanstorybook.org
Illustration Attributions:
Cover page:A happy girl in front of a rainbow-coloured sky, byJesse Breytenbach© African Storybook Initiative, 2015. Some rights reserved. Released under CC BY 4.0 license.Page 2:Smiling girl in front of a rainbow-coloured sky, byJesse Breytenbach© African Storybook Initiative, 2015. Some rights reserved. Released under CC BY 4.0 license.Page 3:A girl standing on a red background, byJesse Breytenbach© African Storybook Initiative, 2015. Some rights reserved. Released under CC BY 4.0 license.Page 4:A boy and a girl smiling and posing, byJesse Breytenbach© African Storybook Initiative, 2015. Some rights reserved. Released under CC BY 4.0 license.Page 5:A girl standing on an orange background, byJesse Breytenbach© African Storybook Initiative, 2015. Some rights reserved. Released under CC BY 4.0 license.Page 6:A girl with an orange in her hand, byJesse Breytenbach© African Storybook Initiative, 2015. Some rights reserved. Released under CC BY 4.0 license.Page 7:A girl pointing to the yellow background, byJesse Breytenbach© African Storybook Initiative, 2015. Some rights reserved. Released under CC BY 4.0 license.Page 8:A girl

looking at the omelette on her plate, byJesse Breytenbach© African Storybook Initiative, 2015. Some rights reserved. Released under CC BY 4.0 license.Page 9:A girl standing on a green background, byJesse Breytenbach© African Storybook Initiative, 2015. Some rights reserved. Released under CC BY 4.0 license.Page 10:A girl peeking from the stalks in a sugarcane field, byJesse Breytenbach© African Storybook Initiative, 2015. Some rights reserved. Released under CC BY 4.0 license.Page 11:A girl standing on a light blue background, byJesse Breytenbach© African Storybook Initiative, 2015. Some rights reserved. Released under CC BY 4.0 license.Disclaimer:https://www.storyweaver.org.in/terms_and_conditions

Some rights reserved. This book is CC-BY-4.0 licensed. You can copy, modify, distribute and perform the work, even for commercial purposes, all without asking permission. For full terms of use and attribution, http://creativecommons.org/licenses/by/4.0/

This book was made possible by Pratham Books' StoryWeaver platform. Content under Creative Commons licenses can be downloaded, translated and can even be used to create new stories provided you give appropriate credit, and indicate if changes were made. To know more about this, and the full terms of use and attribution, please visit the following link .
Illustration Attributions:
Page 12:A girl looking up at the birds and the plane in the sky, byJesse Breytenbach© African Storybook Initiative, 2015. Some rights reserved. Released under CC BY 4.0 license.Page 13:A girl standing on an indigo background, byJesse Breytenbach© African Storybook Initiative, 2015. Some rights reserved. Released under CC BY 4.0 license.Page 14:A girl holding a bowl of blueberries, byJesse Breytenbach© African Storybook Initiative, 2015. Some rights reserved. Released under CC BY 4.0 license.Page 15:A girl standing on a violet background, byJesse Breytenbach© African Storybook Initiative, 2015. Some rights reserved. Released under CC BY 4.0 license.Page 16:A girl posing happily with her frock, byJesse Breytenbach© African Storybook Initiative, 2015. Some rights reserved. Released under CC BY 4.0 license.Page 17:Eight arched lines, byJesse Breytenbach© African Storybook Initiative, 2015. Some rights reserved. Released under CC BY 4.0 license.Disclaimer:https://www.storyweaver.org.in/terms_and_conditions

Some rights reserved. This book is CC-BY-4.0 licensed. You can copy, modify, distribute and perform the work, even for commercial purposes, all without asking permission. For full terms of use and attribution, http://creativecommons.org/licenses/by/4.0/

7 Colours of a Rainbow (English)
Look around! Do you see the seven colours of rainbow around you?
This is a Level 1 book for children who are eager to begin reading.

PRATHAM BOOKS
storyweaver

Pratham Books goes digital to weave a whole new chapter in the realm of multilingual children's stories. Knitting together children, authors, illustrators and publishers. Folding in teachers, and translators. To create a rich fabric of openly licensed multilingual stories for the children of India and the world. Our unique online platform, StoryWeaver, is a playground where children, parents, teachers and librarians can get creative. Come, start weaving today, and help us get a book in every child's hand!