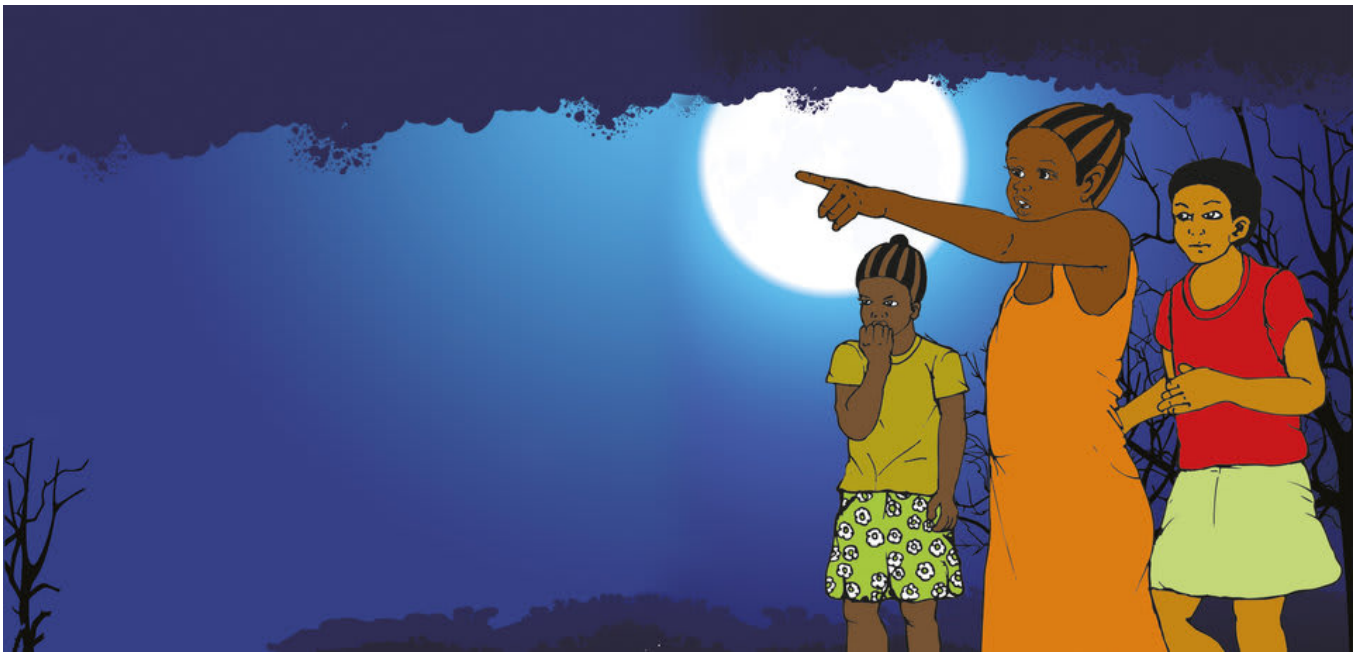

□□□□□□□□ □□□□□□□□□

□□□ □□□□□ □□□□ □□□ □□□□□□□□ □□□ □□□□ □□□□□ □□□□□ □□□□□ □□□ □□□□ □□□□□ □□□□ □□□ □□□ □□□□□□□ □□□□□ □□□□□□ □□□□ □□□□□ □□□□□ □□□□□ □□□□?

Room to Read®

□□□□□□□□ □□□□□□□□□

□□□□:□□□□□□ □□□□□□□□□□

□□□□□□□□□□□ : □□□□□ □□□□□□

□□□□□□□: □□□□□ □□□□□□ □□□□□□

□□□□□□□□ □□□□□□ □□□□□□□□ □□□ □□□□□□□ □□□□□□□ □□□□□□□

□□□□ , □□□□□ □□ □□□□□ □□□ □□□□□ □□□□

□□□□□ □□□□ □□□ □□□ □□□□□□□□ □□□ □□□□□

□□□□ □□□□ □□□ □□□□□□ □□□□□ □□□□□

□□□ □□□□□□□ □□□□ □□□ □□□□ □□□□ □□□□ □□□□□□ □□ □□□□□□□

□□ □□□□□□□ □□□ □□ □□□□□
□□□□□□□ □□□□□ □□ □□□□□ □□□□□□□□□□□

□□□□, □□□□ □□□□ □□□□□ □□□□ □□□□□□□□□□ □□□□□□ □□□□□ □□□□
□□□□ □□□□□□ □□□ □□□□□ □□□□ □□□□□□□ □□□□ □□□□ □□□□

□□□ □□□□□ □□□□□□ □□□ □□□, “□□□, □□□□! □□□ □□□□ □□□□ □□□□□
□□□□□□□ □□! □□□□□ □□□□□□ "
□□□□ □□□, "□□, □□□□□ □□□□ □□□□□□ □□□□□ □□□□□"
□□□□□□ □□□□□□□ □□□□□

"□□□□□□□ □□□□□□," □□□□□□ □□□□□□□
“□□□ □□□ □□□□□□ □□□□□□□□ □□□□□□□ □□□□□□□ □□□□□□ □□□□□□□□

□□□□□□□ □□□ □□□□□□□ □□□□□, □□□□□□□
□□□□□□□ □□□□□□ □□□□ □□ □□□□ □□□□□□□ □□□□□□ □□□□□□

[illegible]

"□□," □□□□ □□□□
“□□□ □□□□ □□□□ □□□□□□ □□□□□□ □□□□□

□□□□ □□□□ □□□□□□□ □□□ □□□ □□□□□ □□□□

□□□□□□ □□□□□ □□□ □□□ □□□□□□□

□□□□□ □□□□-□□ □□□ □□□□□□□ □□□□□□ □□□□□ □□□□□□ □□□□□□

"□□□□ □□□□□!" □□□□□□□ □□□□□□ □□□□
□□□□□□□ □□□□□ □□□□□□□□ □□□□ □□□□□□□ □□□□□□□ □□□□ □□□ □□□□ □□□
□□□□ □□□□□□□□□□ □□□ □□ □□□□ □□□□ □□□□□□□□ □□□□□□ □□□ □□□

This book was made possible by Pratham Books' StoryWeaver platform. Content under Creative Commons licenses can be downloaded, translated and can even be used to create new stories provided you give appropriate credit, and indicate if changes were made. To know more about this, and the full terms of use and attribution, please visit the following link .
Story Attribution:
This story:Lost in the Darkis translated byAlisha Berger. The © for this translation lies with Room to Read, 2015. Some rights reserved. Released under CC BY 4.0 license.Based on Original story:'Kulahleka Ebumnyameni', bySephora Mamosheledi. © Room to Read , 2015. Some rights reserved. Released under CC BY 4.0 license.
Other Credits:
This story 'Lost in the Dark' has been published on StoryWeaver by Room to Read.
Images Attributions:
Cover page:Three girls, byIsaac Sikhakhane© Room to Read, 2015. Some rights reserved. Released under CC BY 4.0 license.Page 2:Three girls playing hopscotch, byIsaac Sikhakhane© Room to Read, 2015. Some rights reserved. Released under CC BY 4.0 license.Page 3:Three girls in the forest, byIsaac Sikhakhane© Room to Read, 2015. Some rights reserved. Released under CC BY 4.0 license.Page 4:Three girls running by the river, byIsaac Sikhakhane© Room to Read, 2015. Some rights reserved. Released under CC BY 4.0 license.Page 5:Three girls playing in the river, byIsaac Sikhakhane© Room to Read, 2015. Some rights reserved. Released under CC BY 4.0 license.Page 6:Three girls playing by the river, byIsaac Sikhakhane© Room to Read, 2015. Some rights reserved. Released under CC BY 4.0 license.Page 7:Three girls running in the forest, byIsaac Sikhakhane© Room to Read, 2015. Some rights reserved. Released under CC BY 4.0 license.Page 8:Three girls inside a cave, byIsaac Sikhakhane© Room to Read, 2015. Some rights reserved. Released under CC BY 4.0 license.Page 9:Three girls in the

night, byIsaac Sikhakhane© Room to Read, 2015. Some rights reserved. Released under CC BY 4.0 license.Page 10:Three girls play with fireflies, byIsaac Sikhakhane© Room to Read, 2015. Some rights reserved. Released under CC BY 4.0 license.Disclaimer:https://www.storyweaver.org.in/terms_and_conditions

Some rights reserved. This book is CC-BY-4.0 licensed. You can copy, modify, distribute and perform the work, even for commercial purposes, all without asking permission. For full terms of use and attribution, http://creativecommons.org/licenses/by/4.0/

This book was made possible by Pratham Books' StoryWeaver platform. Content under Creative Commons licenses can be downloaded, translated and can even be used to create new stories provided you give appropriate credit, and indicate if changes were made. To know more about this, and the full terms of use and attribution, please visit the following link .
Images Attributions:
Page 11:Three girls looking puzzled, byIsaac Sikhakhane© Room to Read, 2015. Some rights reserved. Released under CC BY 4.0 license.Page 12:Three girls on a tree, byIsaac Sikhakhane© Room to Read, 2015. Some rights reserved. Released under CC BY 4.0 license.Page 13:A search party in the forest, byIsaac Sikhakhane© Room to Read, 2015. Some rights reserved. Released under CC BY 4.0 license.Page 14:A search party with a dog in the forest, byIsaac Sikhakhane© Room to Read, 2015. Some rights reserved. Released under CC BY 4.0 license.Page 15:A search party finds three girls in a forest, byIsaac Sikhakhane© Room to Read, 2015. Some rights reserved. Released under CC BY 4.0 license.Page 16:Three girls reunited with their family, byIsaac Sikhakhane© Room to Read, 2015. Some rights reserved. Released under CC BY 4.0 license.Disclaimer:https://www.storyweaver.org.in/terms_and_conditions

Some rights reserved. This book is CC-BY-4.0 licensed. You can copy, modify, distribute and perform the work, even for commercial purposes, all without asking permission. For full terms of use and attribution, http://creativecommons.org/licenses/by/4.0/

Lost in the Dark (English)
Three friends go to fetch some firewood. On their way back they start playing and get lost. How will they get home?
This is a Level 2 book for children who recognize familiar words and can read new words with help.

PRATHAM BOOKS
storyweaver

Pratham Books goes digital to weave a whole new chapter in the realm of multilingual children's stories. Knitting together children, authors, illustrators and publishers. Folding in teachers, and translators. To create a rich fabric of openly licensed multilingual stories for the children of India and the world. Our unique online platform, StoryWeaver, is a playground where children, parents, teachers and librarians can get creative. Come, start weaving today, and help us get a book in every child's hand!