Le Sol

Ce livre destiné aux jeunes lecteurs décrit les utilisations et l'importance du sol.

Le Sol
Auteur: Shannon David
Illustrateur: Yuwak Shrestha
Translator: Yazid Zahrawi - Ulatus

Regarde la terre, mon petit ami ! L'herbe est si verte ici !

C'est ici que les fleurs fleurissent.
Elles sentent si bon !

C'est ici que
poussent le riz et le blé.

C'est ici que poussent les patates douces et les pommes de terre !

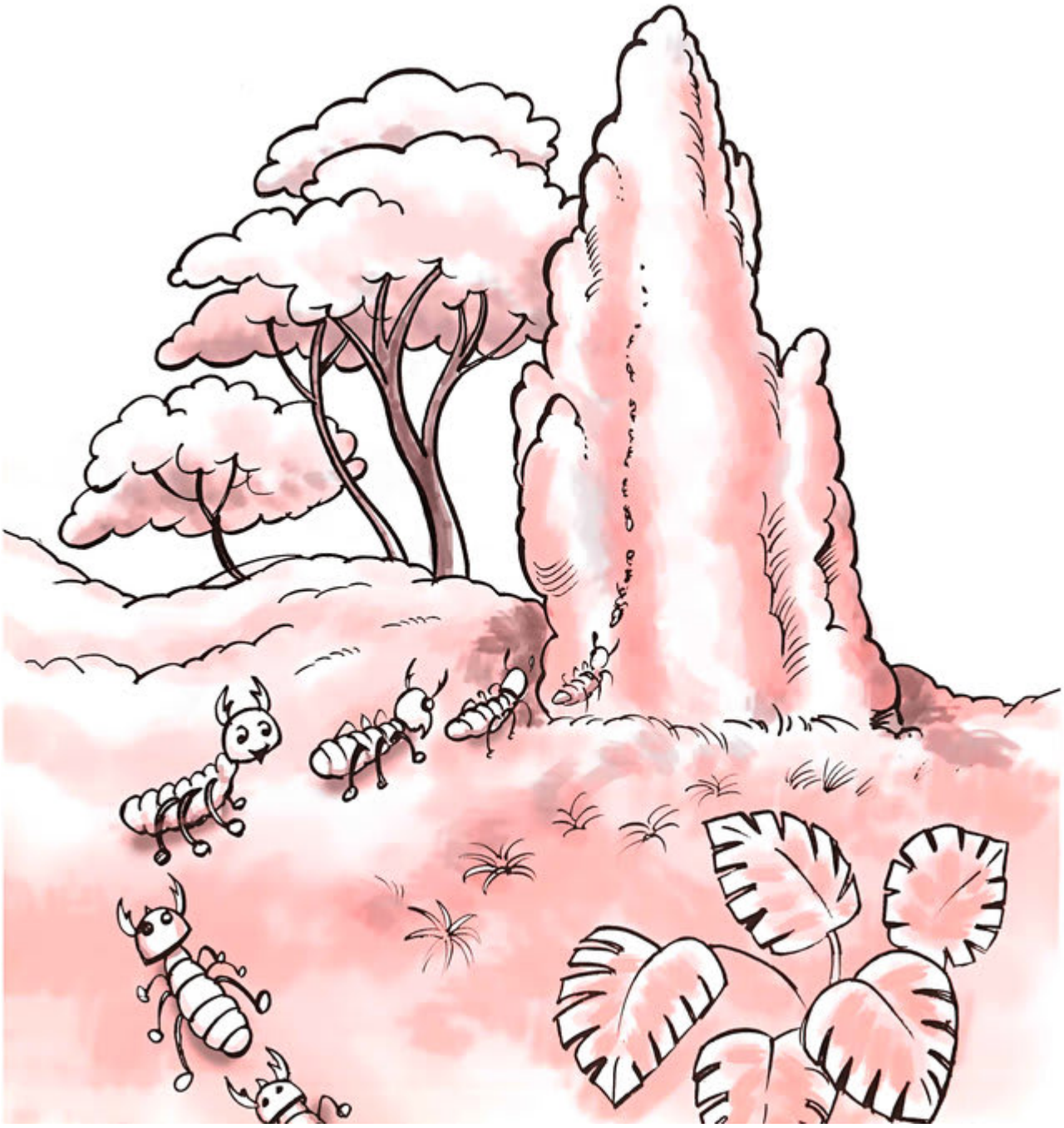

Le barbouilleur de boue construit son nid dans la terre.
Un barbouilleur de boue est un type de guêpe qui construit les nids avec de la boue.

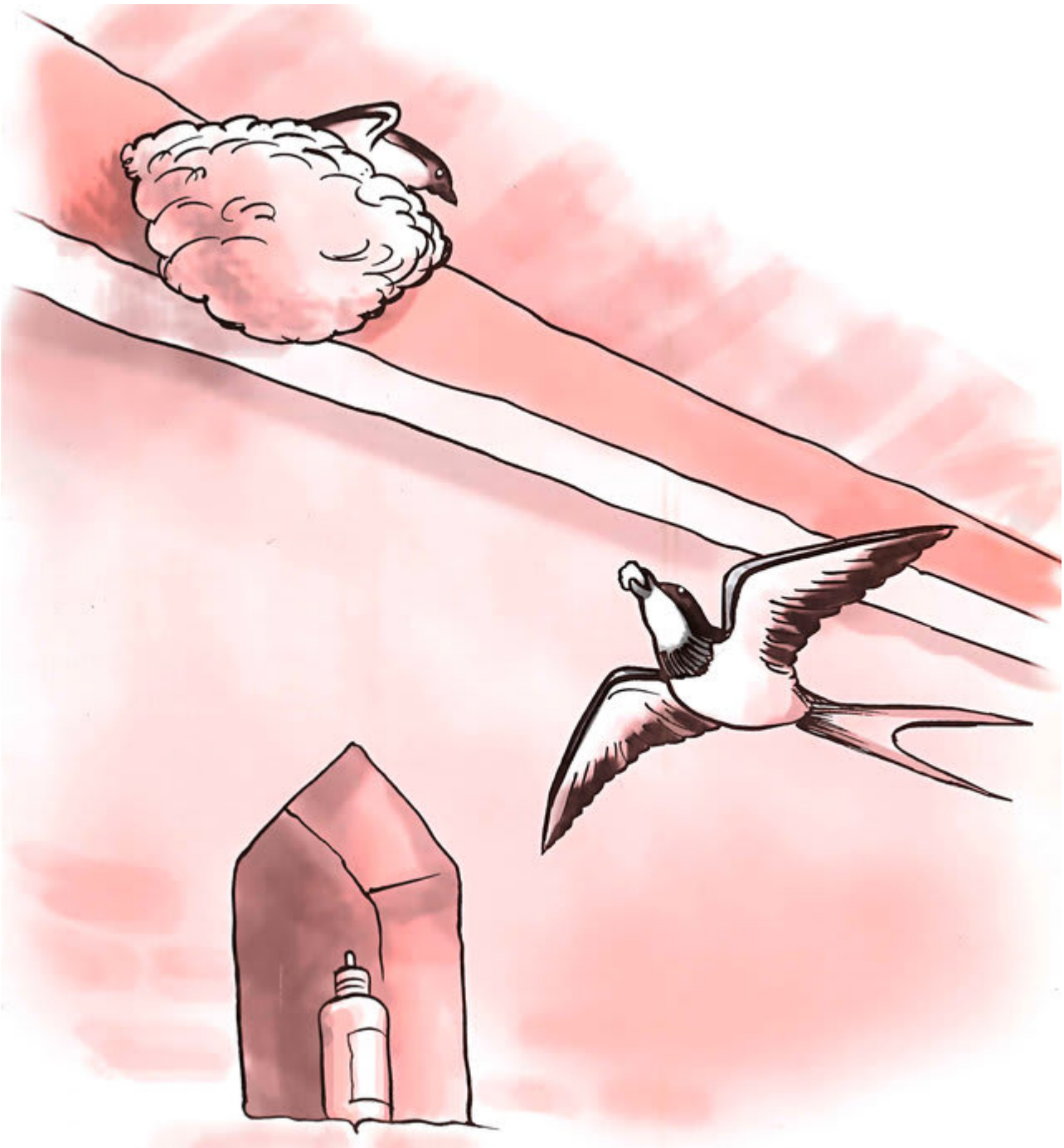

L'hirondelle construit également son nid avec de la terre. Elle le transporte dans son bec.

C'est ici que le crocodile pond ses œufs.

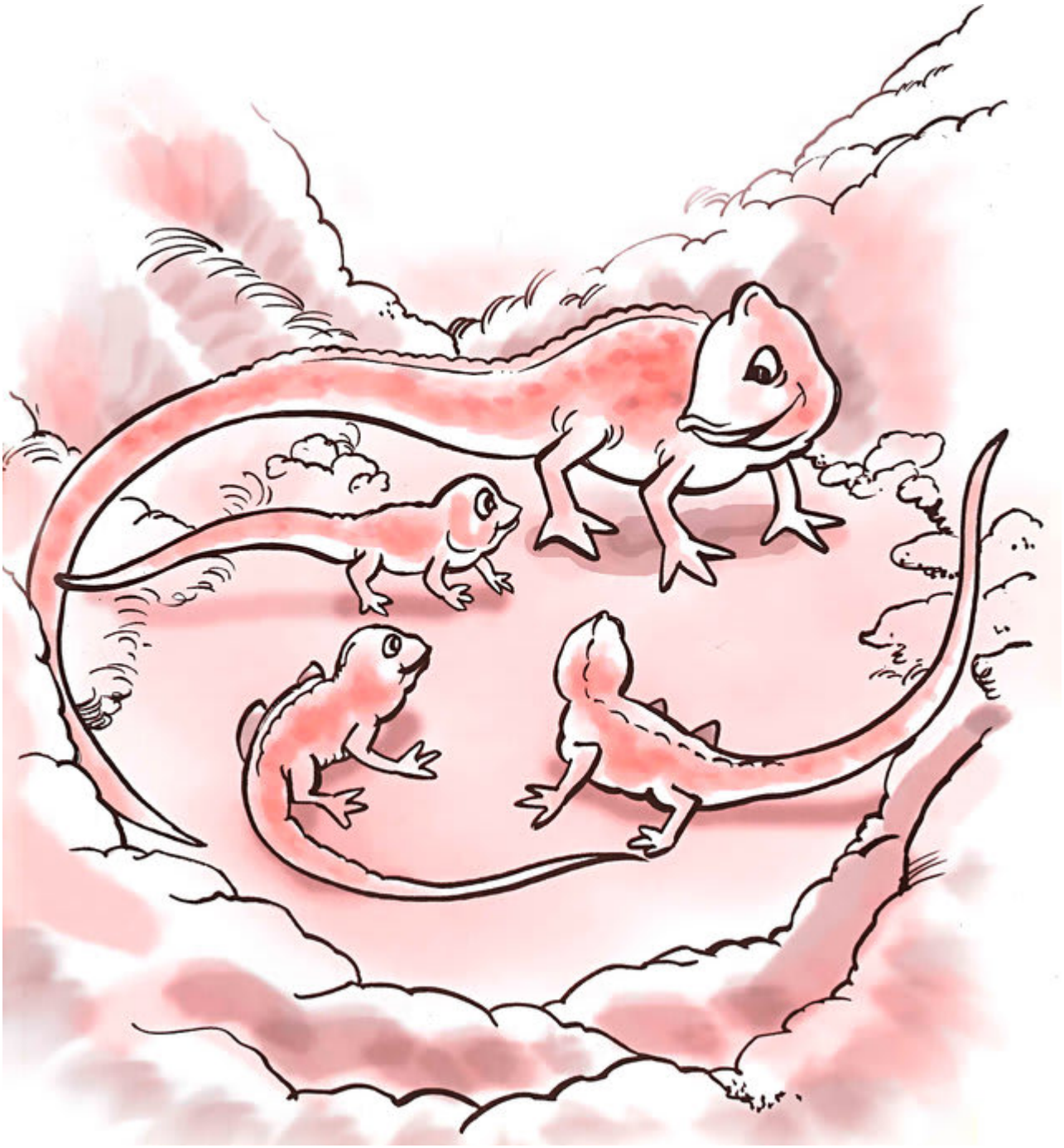

Et où le caméléon donne naissance à ses petits.

Regarde, mon ami ! C'est ici que vivent les éléphants et les chevaux.

C'est ici que le jour se lève.

C'est ici que nous jouons et dansons.
La terre est notre source de vie.

This book was made possible by Pratham Books' StoryWeaver platform. Content under Creative Commons licenses can be downloaded, translated and can even be used to create new stories provided you give appropriate credit, and indicate if changes were made. To know more about this, and the full terms of use and attribution, please visit the following link .
Story Attribution:
This story:The Soilis translated byShannon David. The © for this translation lies with Room to Read, 2011. Some rights reserved. Released under CC BY 4.0 license.Based on Original story:'□□□□', byPrabhat Sapkota. © Room to Read , 2011. Some rights reserved. Released under CC BY 4.0 license.
Other Credits:
This story 'The Soil' has been published on StoryWeaver by Room to Read.
Images Attributions:
Cover page:A scarecrow, byYuwak Shrestha© Room to Read, 2011. Some rights reserved. Released under CC BY 4.0 license.Page 2:A girl and a boy in a field, byYuwak Shrestha© Room to Read, 2011. Some rights reserved. Released under CC BY 4.0 license.Page 3:A girl and a boy smelling flowers, byYuwak Shrestha© Room to Read, 2011. Some rights reserved. Released under CC BY 4.0 license.Page 4:A girl gathers crops, byYuwak Shrestha© Room to Read, 2011. Some rights reserved. Released under CC BY 4.0 license.Page 5:Children gather crops, byYuwak Shrestha© Room to Read, 2011. Some rights reserved. Released under CC BY 4.0 license.Page 6:Ants and an anthill, byYuwak Shrestha© Room to Read, 2011. Some rights reserved. Released under CC BY 4.0 license.Page 7:Birds build a nest, byYuwak Shrestha© Room to Read, 2011. Some rights reserved. Released under CC BY 4.0 license.Page 8:A crocodile with its eggs, byYuwak Shrestha© Room to Read, 2011. Some rights reserved. Released under CC BY 4.0 license.Page 9:A lizard with its babies, byYuwak Shrestha© Room to

Read, 2011. Some rights reserved. Released under CC BY 4.0 license.Page 10:Children with an elephant and a horse, byYuwak Shrestha© Room to Read, 2011. Some rights reserved. Released under CC BY 4.0 license.Disclaimer:https://www.storyweaver.org.in/terms_and_conditions

Some rights reserved. This book is CC-BY-4.0 licensed. You can copy, modify, distribute and perform the work, even for commercial purposes, all without asking permission. For full terms of use and attribution, http://creativecommons.org/licenses/by/4.0/

This book was made possible by Pratham Books' StoryWeaver platform. Content under Creative Commons licenses can be downloaded, translated and can even be used to create new stories provided you give appropriate credit, and indicate if changes were made. To know more about this, and the full terms of use and attribution, please visit the following link .
Images Attributions:
Page 11:Children cheering with the rising sun, byYuwak Shrestha© Room to Read, 2011. Some rights reserved. Released under CC BY 4.0 license.Page 12:Children playing in a circle, byYuwak Shrestha© Room to Read, 2011. Some rights reserved. Released under CC BY 4.0 license.
Disclaimer:https://www.storyweaver.org.in/terms_and_conditions

Some rights reserved. This book is CC-BY-4.0 licensed. You can copy, modify, distribute and perform the work, even for commercial purposes, all without asking permission. For full terms of use and attribution, http://creativecommons.org/licenses/by/4.0/

Le sol (Français)
Ce livre destiné aux jeunes lecteurs décrit les utilisations et l'importance du sol.
Il s'agit d'un livre de niveau 1 pour les enfants qui ont hâte de commencer à lire.

Pratham Books goes digital to weave a whole new chapter in the realm of multilingual children's stories. Knitting together children, authors, illustrators and publishers. Folding in teachers, and translators. To create a rich fabric of openly licensed multilingual stories for the children of India and the world. Our unique online platform, StoryWeaver, is a playground where children, parents, teachers and librarians can get creative. Come, start weaving today, and help us get a book in every child's hand!