Maman, Appelez Cet Oiseau !

Un petit enfant demande à sa mère de l'aider à adopter un oiseau.

Room to Read®

Maman, Appelez Cet Oiseau !
Auteur: Alisha Berger
Illustrateur: Krishnagopal Shreshtha
Translator: Yazid Zahrawi - Ulatus

Maman ! S'il vous plaît, appelez l'oiseau qui vit dans cet arbre.

Maman ! S'il vous plaît, jetez quelques grains à l'oiseau pour qu'il vienne vers nous.

Maman ! Je veux voir comment l'oiseau mange les grains.

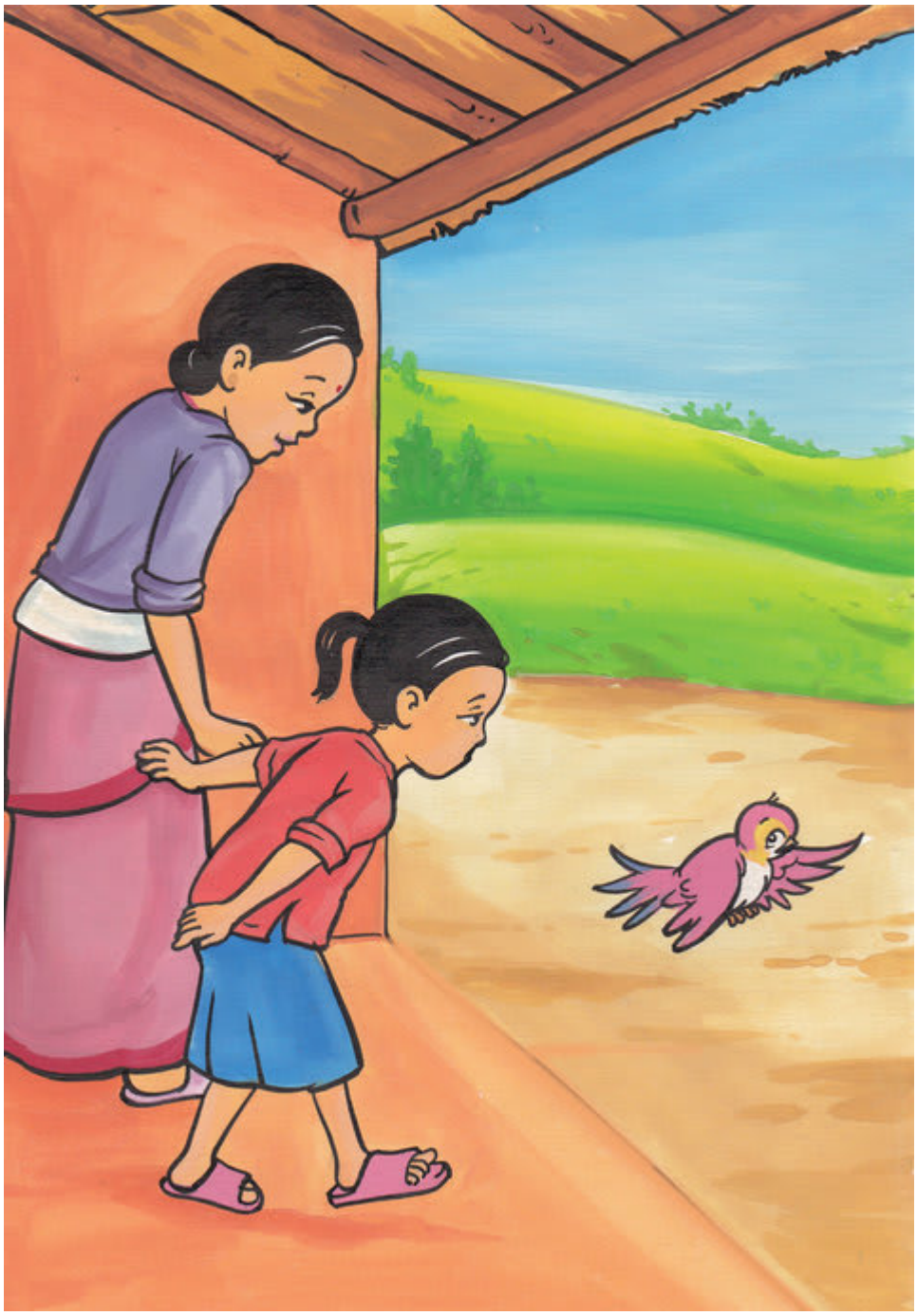

Maman ! Comment va-t-il atterrir sur ses pattes ?

Maman ! Comment va-t-il marcher sur le sol ?

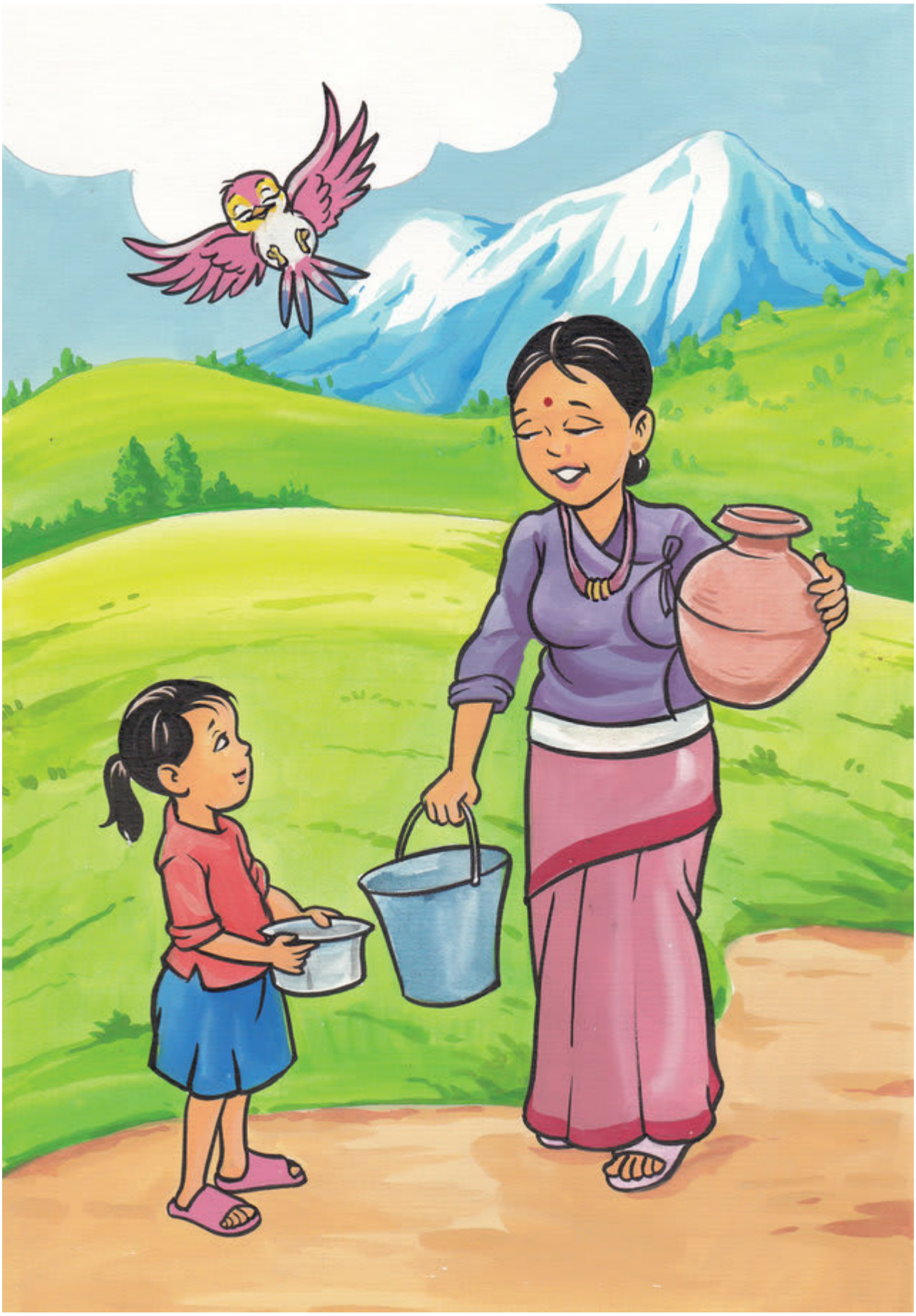

Maman ! L'oiseau a peut-être soif, mettons de l'eau à sa disposition.

Maman ! L'oiseau est si beau.

Maman ! Je veux écouter son chant.

Maman ! Je veux voir comment il danse.

Maman ! Je veux jouer avec l'oiseau.

Maman ! Faisons une balançoire pour lui avec une corde.

Maman ! L'oiseau a les pieds nus. Donnons-lui des chaussures !

Maman ! L'oiseau n'a pas de vêtements. Cousons-lui des vêtements !

Maman ! L'oiseau est mon ami.

Maman ! S'il vous plaît, dites à l'oiseau de rester avec nous pour toujours.

This book was made possible by Pratham Books' StoryWeaver platform. Content under Creative Commons licenses can be downloaded, translated and can even be used to create new stories provided you give appropriate credit, and indicate if changes were made. To know more about this, and the full terms of use and attribution, please visit the following link .
Story Attribution:
This story:Mother, Call that Bird!is translated byAlisha Berger. The © for this translation lies with Room to Read, 2008. Some rights reserved. Released under CC BY 4.0 license.Based on Original story:'□□□□□□□ □ □□□ !', byMitralal Pangyani. © Room to Read , 2008. Some rights reserved. Released under CC BY 4.0 license.
Other Credits:
This story 'Mother, Call that Bird!' has been published on StoryWeaver by Room to Read.
Images Attributions:
Cover page:A child points to a bird, byKrishnagopal Shreshtha© Room to Read, 2008. Some rights reserved. Released under CC BY 4.0 license.Page 2:A woman and girl talk, byKrishnagopal Shreshtha© Room to Read, 2008. Some rights reserved. Released under CC BY 4.0 license.Page 3:A woman beats rice, byKrishnagopal Shreshtha© Room to Read, 2008. Some rights reserved. Released under CC BY 4.0 license.Page 4:A girl feeds a bird, byKrishnagopal Shreshtha© Room to Read, 2008. Some rights reserved. Released under CC BY 4.0 license.Page 5:A girl imitates a bird, byKrishnagopal Shreshtha© Room to Read, 2008. Some rights reserved. Released under CC BY 4.0 license.Page 6:A girl plays with a bird, byKrishnagopal Shreshtha© Room to Read, 2008. Some rights reserved. Released under CC BY 4.0 license.Page 7:A woman with a water pot, byKrishnagopal Shreshtha© Room to Read, 2008. Some rights reserved. Released under CC BY 4.0 license.Page 8:A woman knits, byKrishnagopal Shreshtha© Room to Read, 2008. Some rights reserved. Released under CC BY 4.0

license.Page 9:A girl listens to a bird song, byKrishnagopal Shreshtha© Room to Read, 2008. Some rights reserved. Released under CC BY 4.0 license.Page 10:A woman and girl see a bird, byKrishnagopal Shreshtha© Room to Read, 2008. Some rights reserved. Released under CC BY 4.0 license.Disclaimer:https://www.storyweaver.org.in/terms_and_conditions

Some rights reserved. This book is CC-BY-4.0 licensed. You can copy, modify, distribute and perform the work, even for commercial purposes, all without asking permission. For full terms of use and attribution, http://creativecommons.org/licenses/by/4.0/

This book was made possible by Pratham Books' StoryWeaver platform. Content under Creative Commons licenses can be downloaded, translated and can even be used to create new stories provided you give appropriate credit, and indicate if changes were made. To know more about this, and the full terms of use and attribution, please visit the following link .
Images Attributions:
Page 11:A girl follows a bird, byKrishnagopal Shreshtha© Room to Read, 2008. Some rights reserved. Released under CC BY 4.0 license.Page 12:A woman weaves a mat, byKrishnagopal Shreshtha© Room to Read, 2008. Some rights reserved. Released under CC BY 4.0 license.Page 13:A girl with shoes, byKrishnagopal Shreshtha© Room to Read, 2008. Some rights reserved. Released under CC BY 4.0 license.Page 14:A woman with a sewing machine, byKrishnagopal Shreshtha© Room to Read, 2008. Some rights reserved. Released under CC BY 4.0 license.Page 15:A girl and a bird, byKrishnagopal Shreshtha© Room to Read, 2008. Some rights reserved. Released under CC BY 4.0 license.Page 16:A woman, girl and bird, byKrishnagopal Shreshtha© Room to Read, 2008. Some rights reserved. Released under CC BY 4.0 license.Disclaimer:https://www.storyweaver.org.in/terms_and_conditions

Some rights reserved. This book is CC-BY-4.0 licensed. You can copy, modify, distribute and perform the work, even for commercial purposes, all without asking permission. For full terms of use and attribution, http://creativecommons.org/licenses/by/4.0/

Maman, Appelez Cet Oiseau ! (Français)
Un petit enfant demande à sa mère de l'aider à adopter un oiseau. C'est un livre de niveau 1 pour les enfants qui ont envie de commencer à lire.

PRATHAM BOOKS
storyweaver

Pratham Books goes digital to weave a whole new chapter in the realm of multilingual children's stories. Knitting together children, authors, illustrators and publishers. Folding in teachers, and translators. To create a rich fabric of openly licensed multilingual stories for the children of India and the world. Our unique online platform, StoryWeaver, is a playground where children, parents, teachers and librarians can get creative. Come, start weaving today, and help us get a book in every child's hand!