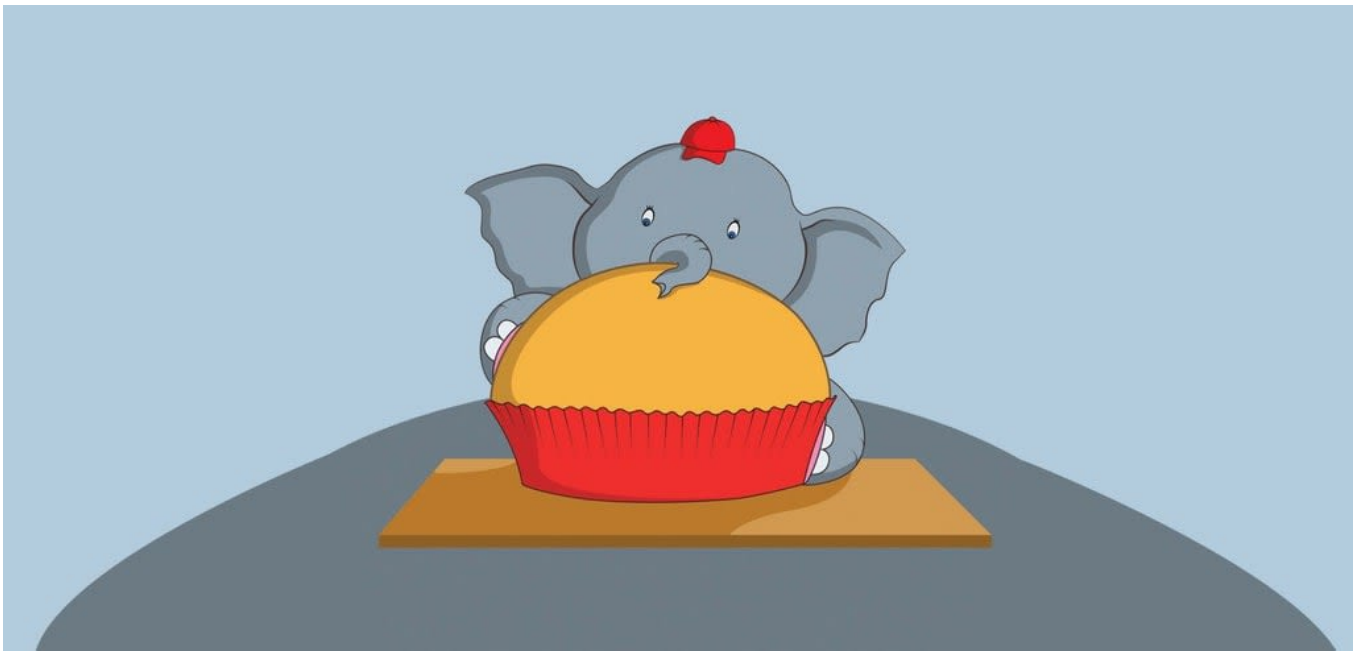

# Un Gros Gâteau

Domdom a un gros gâteau, mais que va-t-il en faire ?

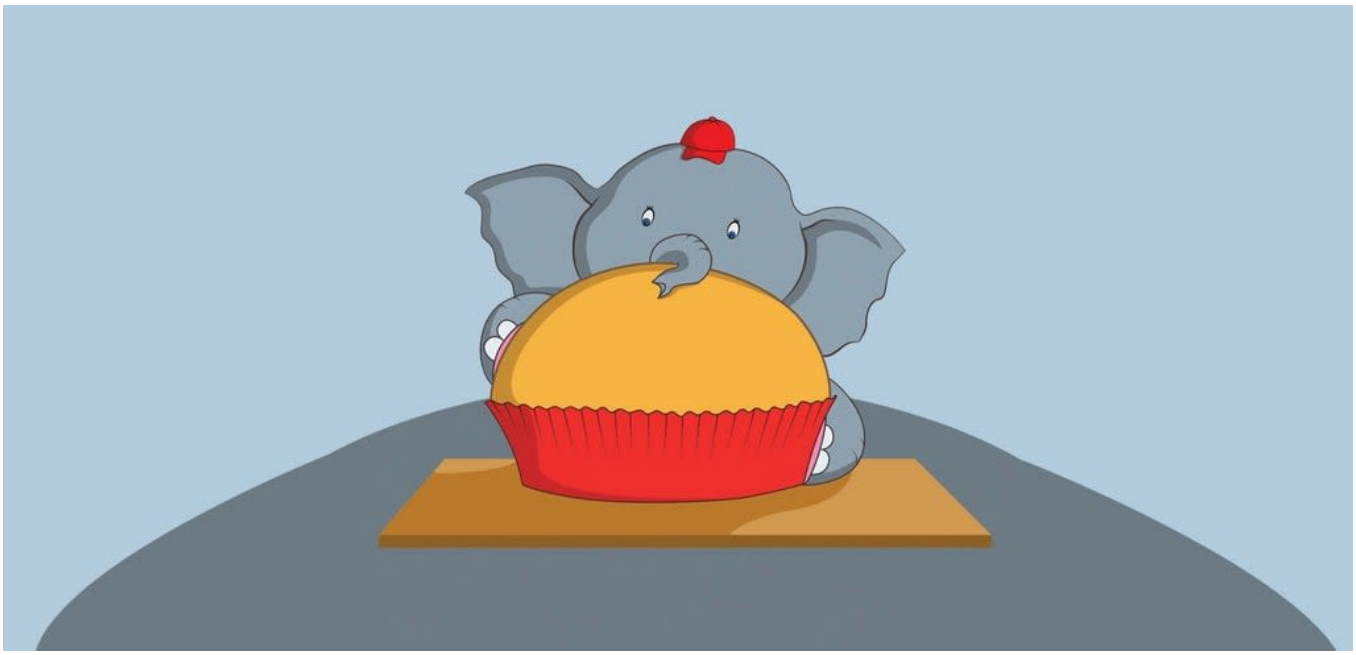

The Asia Foundation

Un Gros Gâteau
Auteur: All Children Reading Cambodia
Illustrateur: Meng Sokpheng

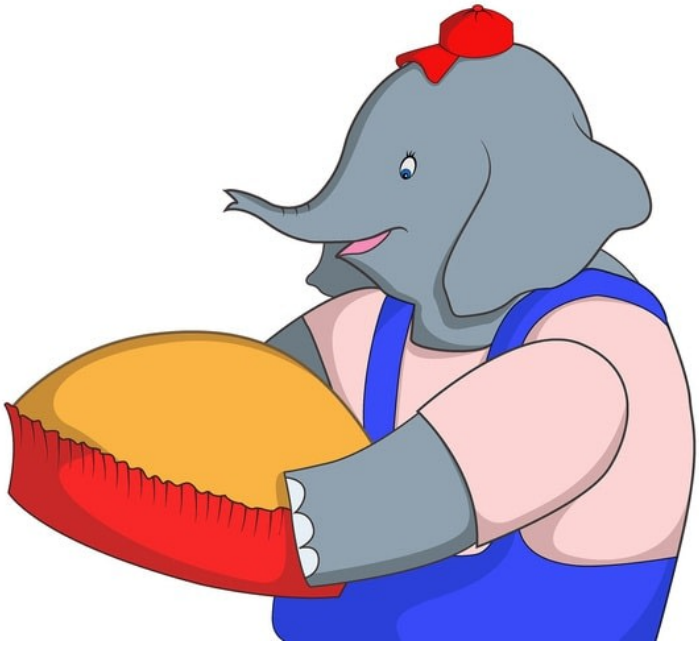

Dom Dom a un gros gâteau.

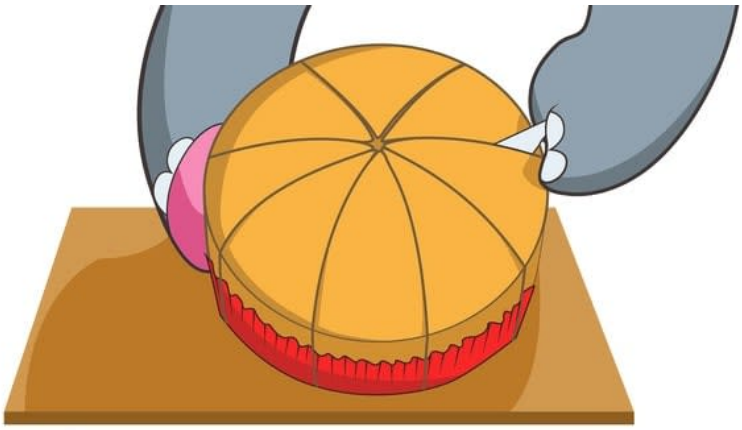

Dom Dom coupe le gâteau en huit morceaux.

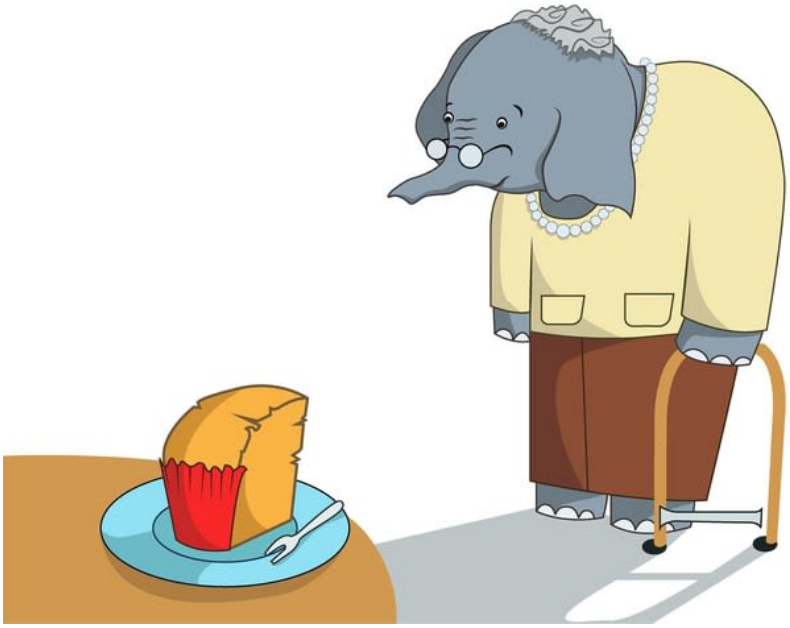

Un morceau pour la Grand-mère.

Un morceau pour le Grand-père.

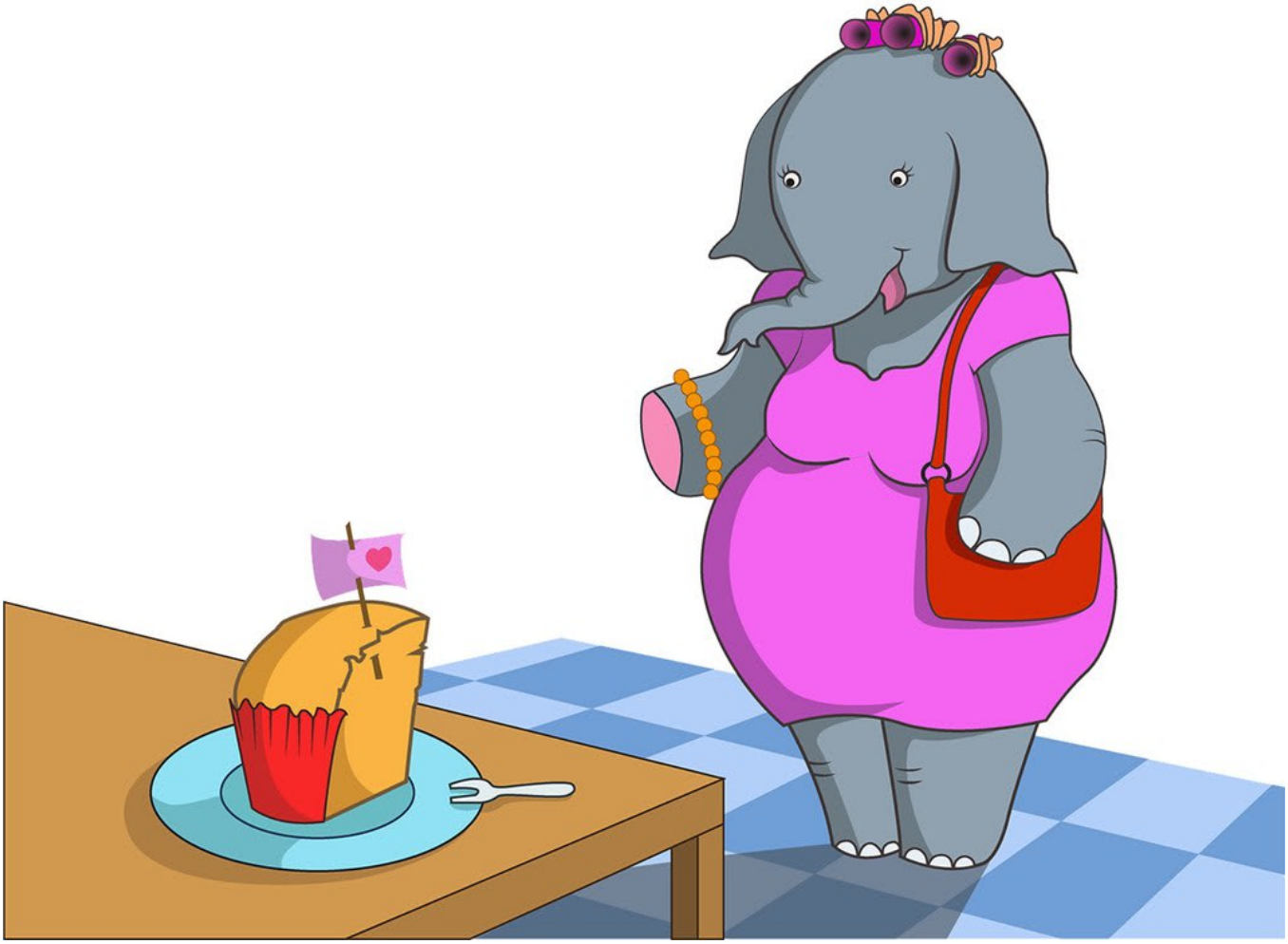

Un morceau pour la Maman.

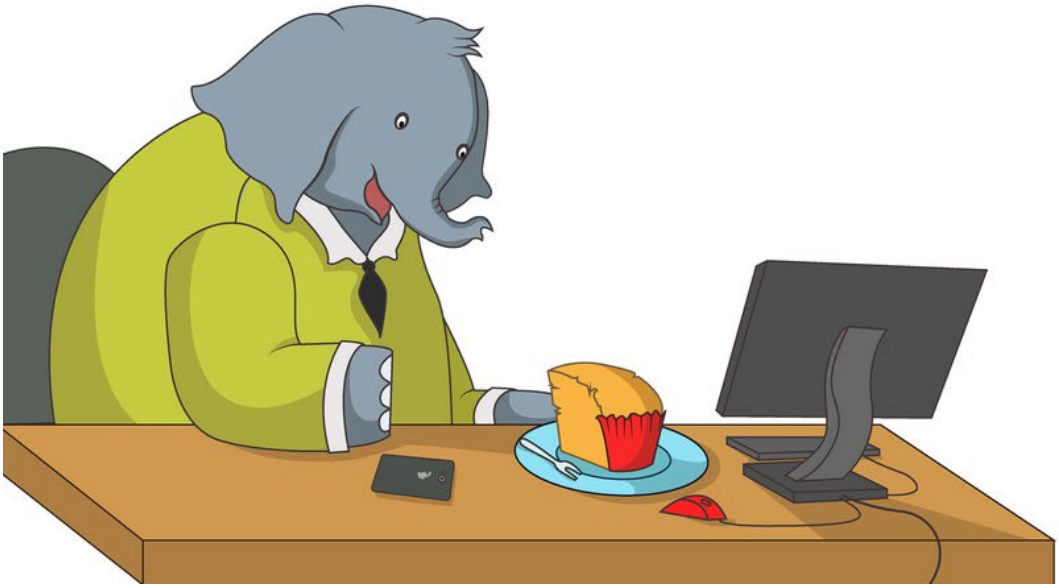

Un morceau pour le Papa.

Un morceau pour la Tantine.

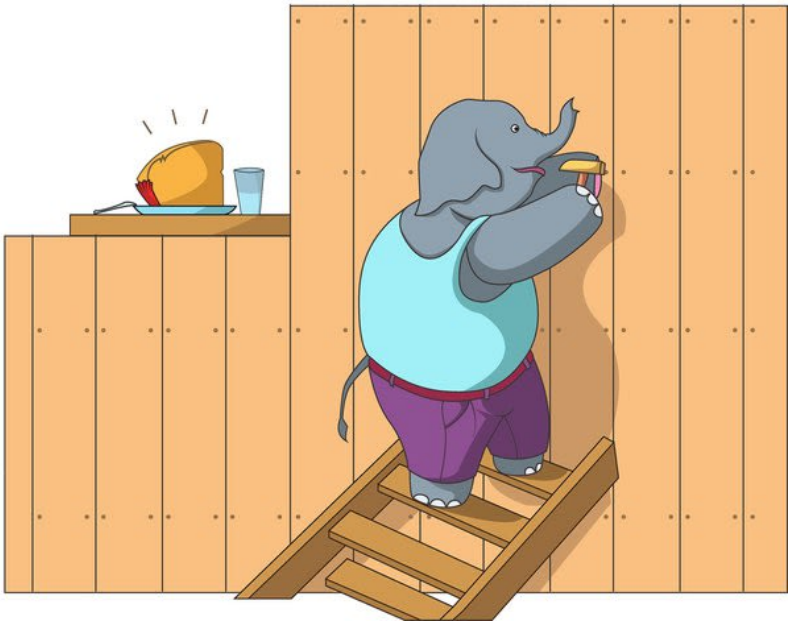

Un morceau pour l'Oncle.

Un morceau pour la Sœur.

Un morceau pour Dom Dom.

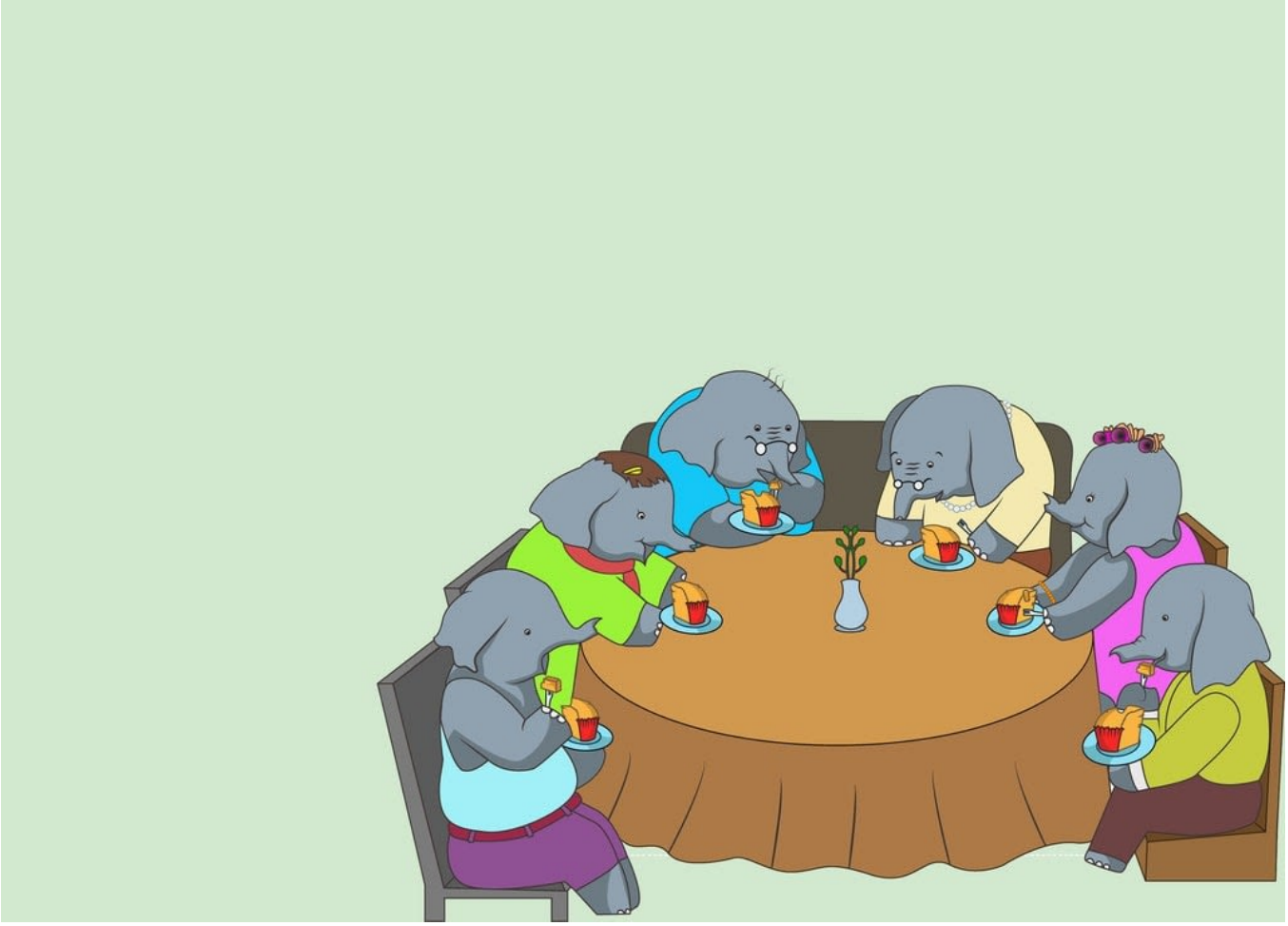

La Grand-mère, le Grand-père, la Maman, le Papa, la Tantine et l'Oncle mangent tous le gâteau.

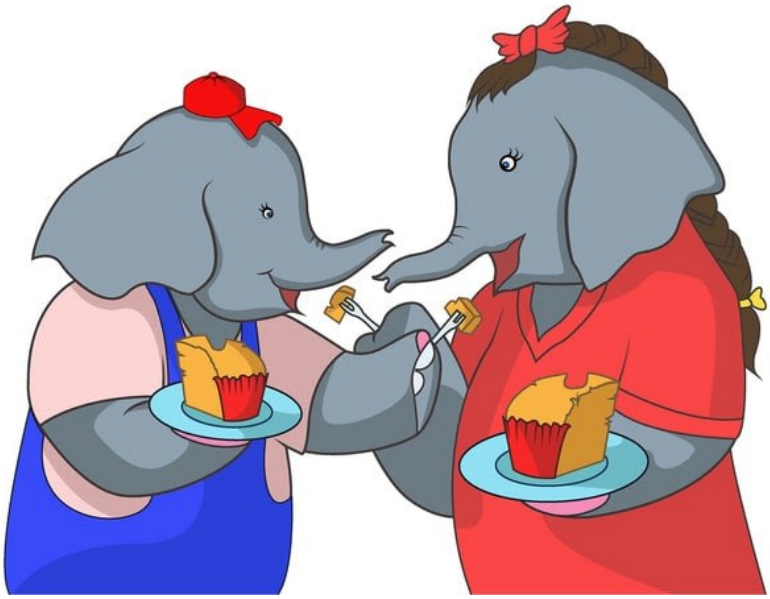

La Sœur et Dom Dom mangent aussi du gâteau.

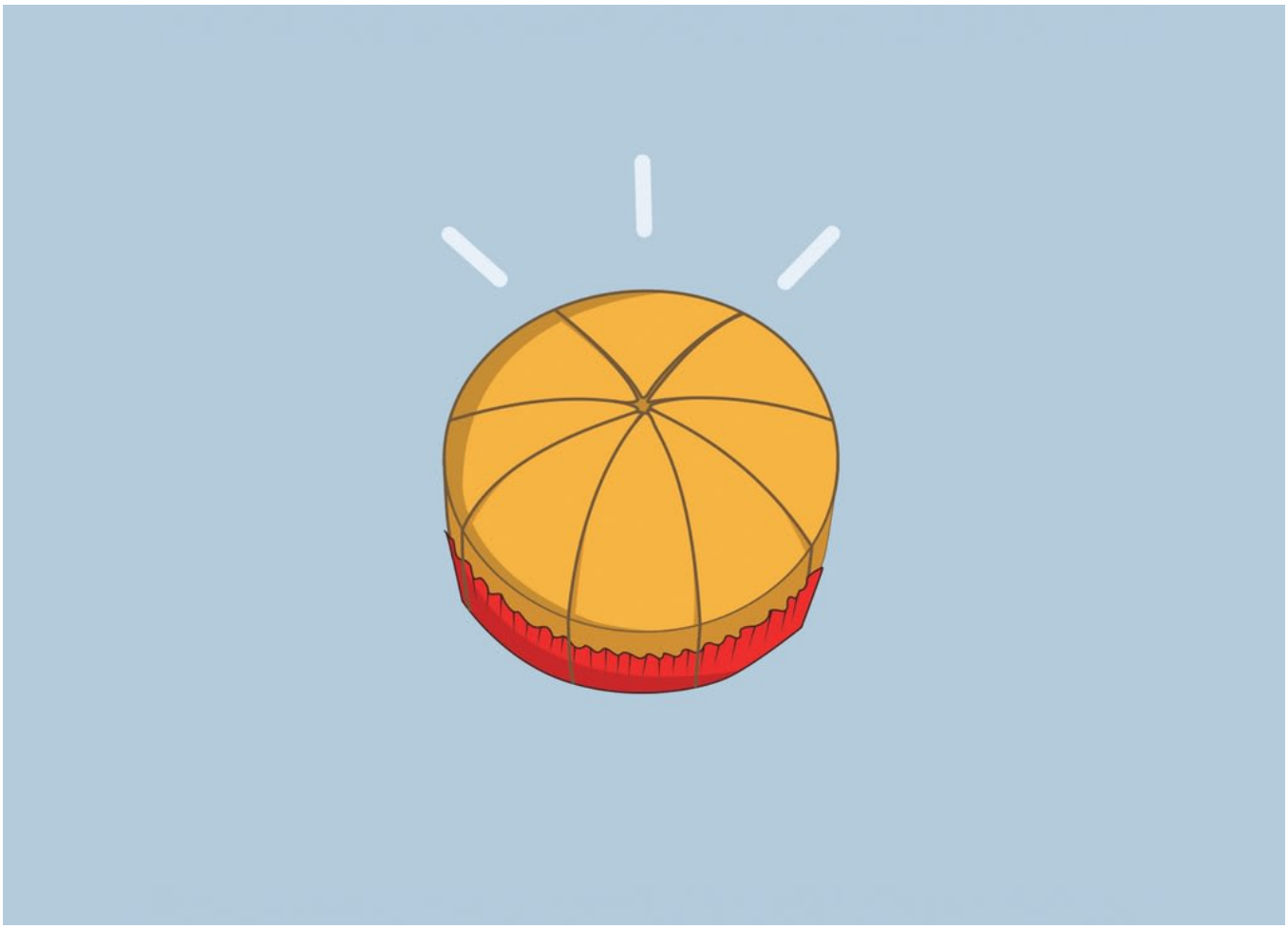

Un gâteau coupé en 8 morceaux.

This book was made possible by Pratham Books' StoryWeaver platform. Content under Creative Commons licenses can be downloaded, translated and can even be used to create new stories  provided you give appropriate credit, and indicate if changes were made. To know more about this, and the full terms of use and attribution, please visit the following link.
Story Attribution:
This story: One Big Cake is written by All Children Reading Cambodia. © The Asia Foundation, 2019. Some rights reserved. Released under CC BY 4.0 license.
Other Credits:
This story 'One Big Cake' has been published on StoryWeaver by The Asia Foundation.
Images Attributions:
Cover page:Elephant holding cake, byMeng Sokpheng© The Asia Foundation, 2019. Some rights reserved. Released under CC BY 4.0 license.Page 2:Walking with cake, byMeng Sokpheng© The Asia Foundation, 2019. Some rights reserved. Released under CC BY 4.0 license.Page 3:Slicing the cake, byMeng Sokpheng© The Asia Foundation, 2019. Some rights reserved. Released under CC BY 4.0 license.Page 4:Old elephant looking at cake, byMeng Sokpheng© The Asia Foundation, 2019. Some rights reserved. Released under CC BY 4.0 license.Page 5:Old elephant reading a newspaper, byMeng Sokpheng© The Asia Foundation, 2019. Some rights reserved. Released under CC BY 4.0 license.Page 6:Elephant with a purse, byMeng Sokpheng© The Asia Foundation, 2019. Some rights reserved. Released under CC BY 4.0 license.Page 7:Elephant at office, byMeng Sokpheng© The Asia Foundation, 2019. Some rights reserved. Released under CC BY 4.0 license.Page 8:Lady elephant at the office, byMeng Sokpheng© The Asia Foundation, 2019. Some rights reserved. Released under CC BY 4.0 license.Page 9:Climbing up the ladder, byMeng Sokpheng© The Asia Foundation, 2019. Some rights reserved. Released under CC BY 4.0

license.Page 10:Elephant in jersey, byMeng Sokpheng© The Asia Foundation, 2019. Some rights reserved. Released under CC BY 4.0 license.Page 11:Elephant and cake, byMeng Sokpheng© The Asia Foundation, 2019. Some rights reserved. Released under CC BY 4.0 license.Disclaimer:https://www.storyweaver.org.in/terms_and_conditions

Some rights reserved. This book is CC-BY-4.0 licensed. You can copy, modify, distribute and perform the work, even for commercial purposes, all without asking permission. For full terms of use and attribution, http://creativecommons.org/licenses/by/4.0/

This book was made possible by Pratham Books' StoryWeaver platform. Content under Creative Commons licenses can be downloaded, translated and can even be used to create new stories  provided you give appropriate credit, and indicate if changes were made. To know more about this, and the full terms of use and attribution, please visit the following link .
Images Attributions:
Page 12:Sharing a cake, byMeng Sokpheng© The Asia Foundation, 2019. Some rights reserved. Released under CC BY 4.0 license.Page 13:Elephants sharing cake, byMeng Sokpheng© The Asia Foundation, 2019. Some rights reserved. Released under CC BY 4.0 license.Page 14:Sliced cake, byMeng Sokpheng© The Asia Foundation, 2019. Some rights reserved. Released under CC BY 4.0 license.Disclaimer:https://www.storyweaver.org.in/terms_and_conditions

Some rights reserved. This book is CC-BY-4.0 licensed. You can copy, modify, distribute and perform the work, even for commercial purposes, all without asking permission. For full terms of use and attribution, http://creativecommons.org/licenses/by/4.0/

Un Gros Gâteau (Français)
Domdom a un gros gâteau, mais que va-t-il en faire ?
C'est un livre de niveau 1 pour les enfants qui ont envie de commencer à lire.

Pratham Books goes digital to weave a whole new chapter in the realm of multilingual children's stories. Knitting together children, authors, illustrators and publishers, folding in teachers, and translators to create a rich fabric of openly licensed multilingual stories for the children of India  and the world. Our unique online platform, StoryWeaver, is a playground where children, parents, teachers and librarians can get creative. Come, start weaving today, and help us get a book in every child's hand!