□□□□□□□□□□□□

After his birthday party, the boy in the story opens his gifts and is thrilled to find a camera. But as he's playing with his new gift, he notices his mother crying in the kitchen. Find out what he does next!

Level 1

□□□□□□□□□□□□
□□□□: □□□□□□□□□□□□□□□□□□□□
□: □□□□□□□□□□□

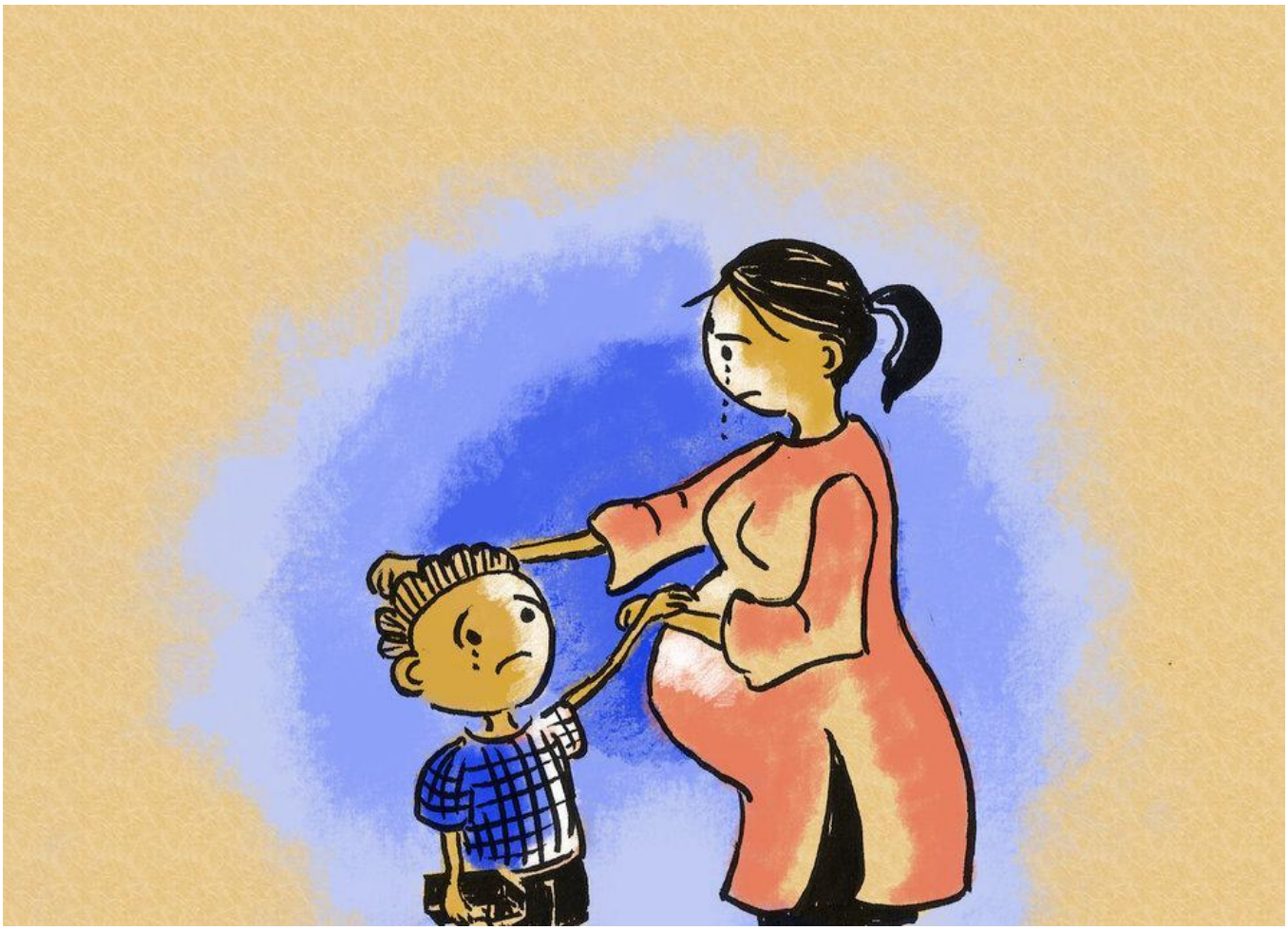

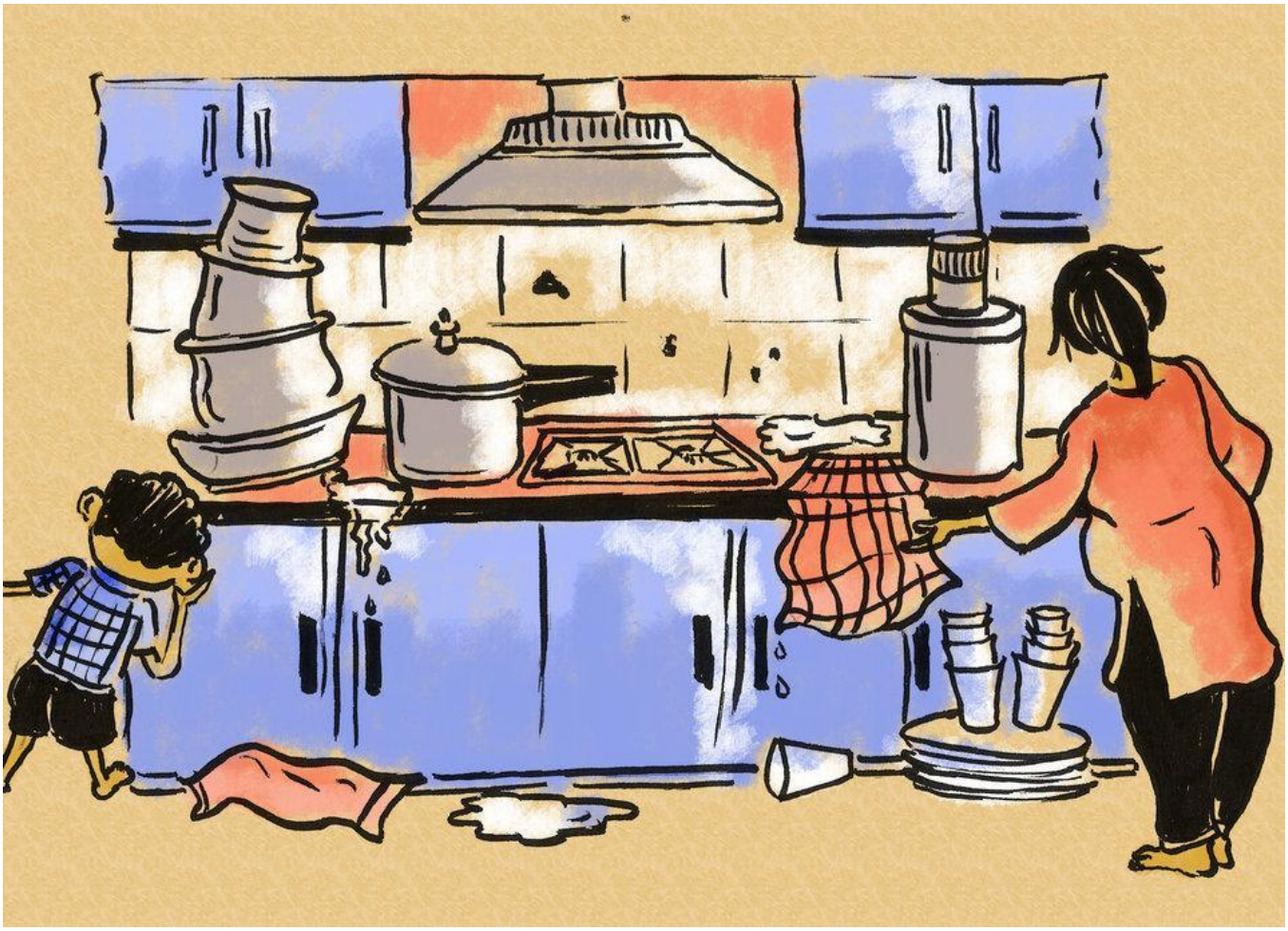

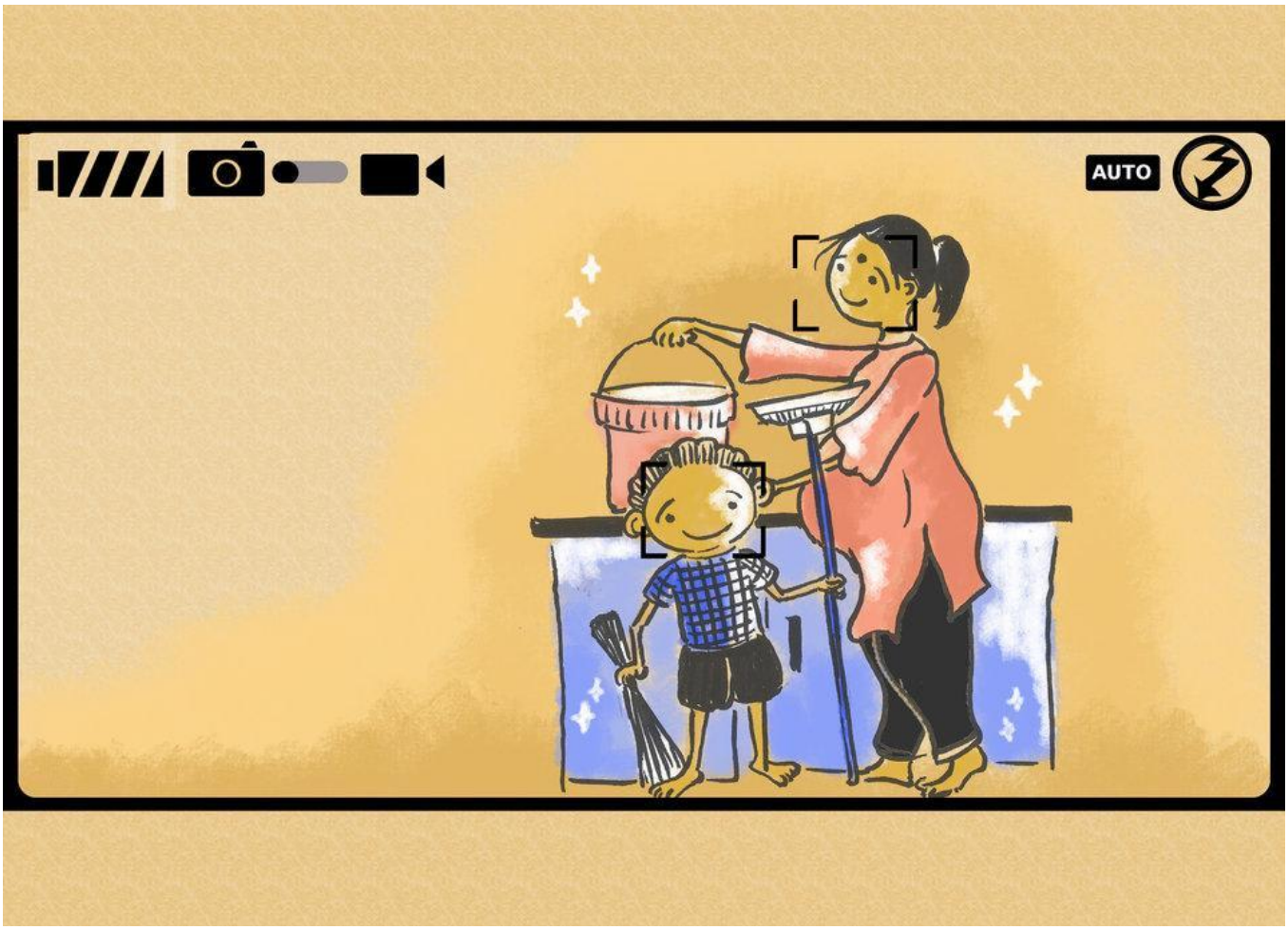
AUTO

□□□□□□□□□□□□
□□□□□□□□□□□□

□□□□□□□□□□□□2□3□□□□□□□□□□□□

This book was made possible by Pratham Books' StoryWeaver platform. Content under Creative Commons licenses can be downloaded, translated and can even be used to create new stories provided you give appropriate credit, and indicate if changes were made. To know more about this, and the full terms of use and attribution, please visit the following

link

.
Story Attribution:
This story:
The Birthday Party
is written by
Storyweaver, Pratham Books
.
© Pratham Books
, 2015. Some rights reserved. Released under CC BY 4.0 license.
Illustration Attributions:
Cover page:
Boy taking photographs, mother crying in the kitchen
, by
Megha Vishwanath
© Pratham Books, 2015. Some rights reserved. Released under CC BY 4.0 license.
Page 2:
Birthday party
, by
Megha Vishwanath
© Megha Vishwanath, 2015. Some rights reserved. Released under CC BY 4.0 license.
Page 3:

A boy opening gifts after a party
, by
Megha Vishwanath
© Megha Vishwanath, 2015. Some rights reserved. Released under CC BY 4.0 license.
Page 4:
Boy taking photographs, mother crying in the kitchen
, by
Megha Vishwanath
© Pratham Books, 2015. Some rights reserved. Released under CC BY 4.0 license.
Page 5:
Crying mother and son
, by
Megha Vishwanath
© Megha Vishwanath, 2015. Some rights reserved. Released under CC BY 4.0 license.
Page 6:
Boy and mother in the kitchen
, by
Megha Vishwanath
© Megha Vishwanath, 2015. Some rights reserved. Released under CC BY 4.0 license.
Page 7:
Camera Frame
, by
Megha Vishwanath
© Megha Vishwanath, 2015. Some rights reserved. Released under CC BY 4.0 license.
Page 8:
Crying mother and son
, by
Megha Vishwanath
© Megha Vishwanath, 2015. Some rights reserved. Released under CC BY 4.0 license.
Disclaimer:
https://www.storyweaver.org.in/terms_and_conditions

Some rights reserved. This book is CC-BY-4.0 licensed. You can copy, modify, distribute and perform the work, even for commercial purposes, all without asking permission. For full terms of use and attribution,

http://creativecommons.org/licenses/by/4.0/

The Birthday Party (English)
After his birthday party, the boy in the story opens his gifts and is thrilled to find a camera. But as he's playing with his new gift, he notices his mother crying in the kitchen. Find out what he does next! This is an emergent reader book for children who can read easy words. The book has less than 50 words.

PRATHAM BOOKS
storyweaver

Pratham Books goes digital to weave a whole new chapter in the realm of multilingual children's stories. Knitting together children, authors, illustrators and publishers. Folding in teachers, and translators. To create a rich fabric of openly licensed multilingual stories for the children of India and the world. Our unique online platform, StoryWeaver, is a playground where children, parents, teachers and librarians can get creative. Come, start weaving today, and help us get a book in every child's hand!