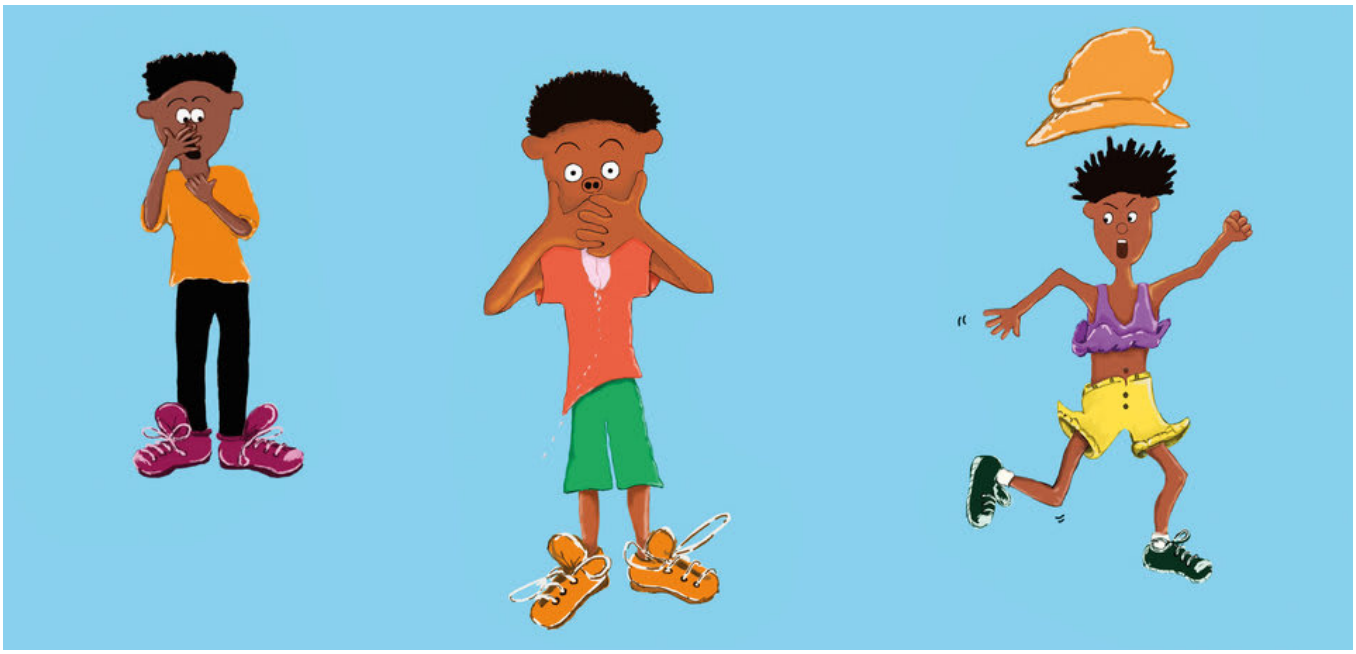

□□□□ □□□□□□

Khutso has a dream. He wakes up in a sweat! What did he dream about?

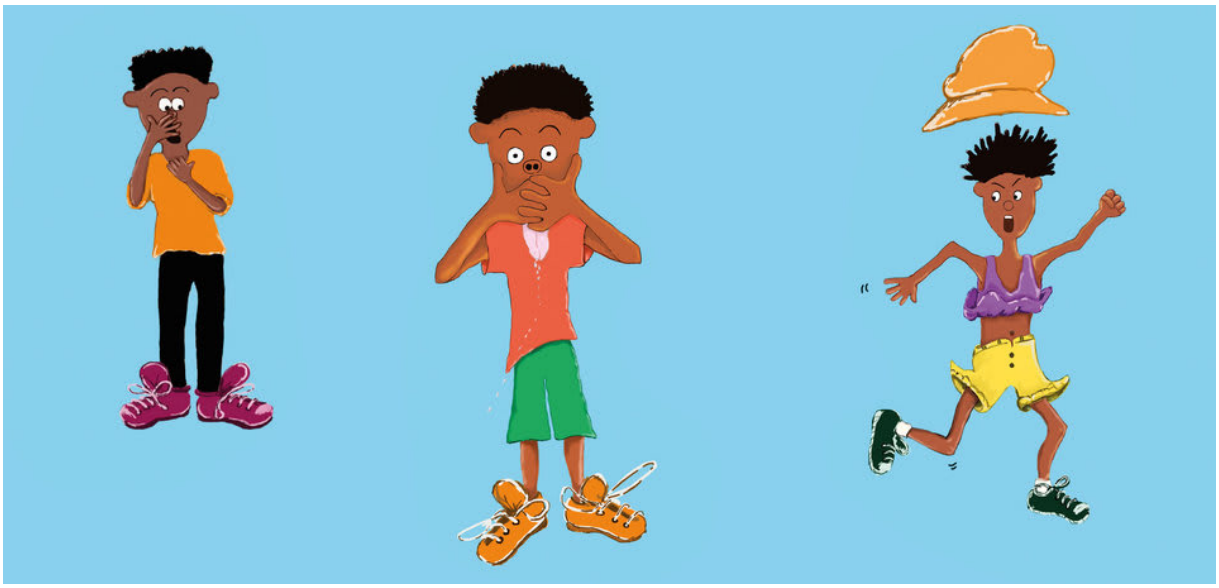

Room to Read®

□□□□ □□□□□□
□□□□: □□□□□□□□□□□□
□: □□□□□□□□□
□□ □□□□□□□□□

□□□□ □□□ □□□□□□
□□□□□ □□□□ □□□□□□

□□□□ □□□□□□ □□□□□□□ □□□□□□

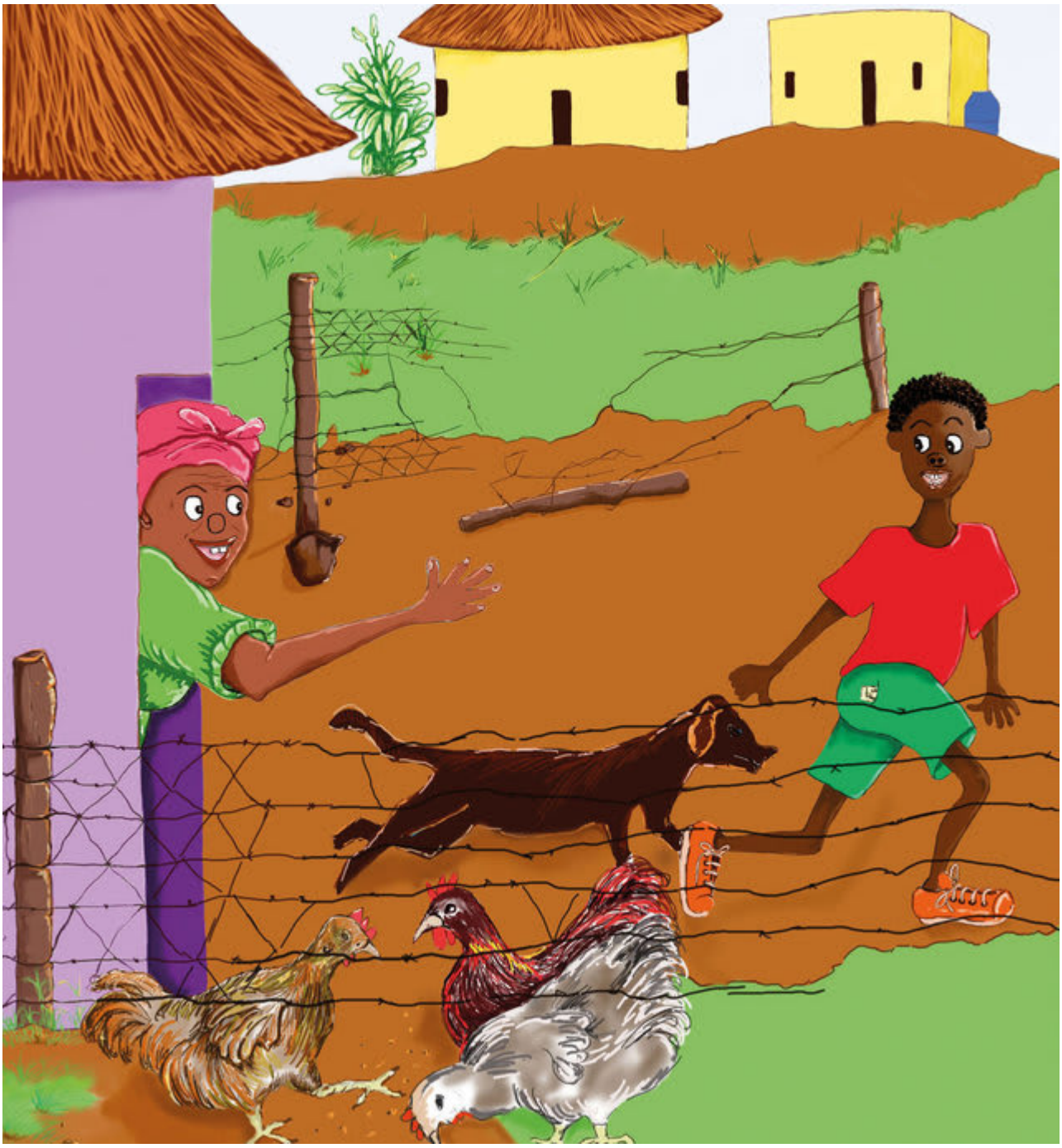

□□□□□□ □□□□
□□□□□ □□□□□□□□□□
□□□□□□□□

White
Sugar
Mašotša

□□□□□ □□□□□ □□□□□□□□

□□□□ □□□□□□□□□ □□□□□□ □□□□□□□□
□□□□□□ □□□□□□□□□
□□□□□□□□ □□□□□□□□□□

wash your hands
White Sugar

2016

□□□□□□ □□□□□□ □□□□□ □□□□□□
□□□□□□□ □□□□□□□□□□

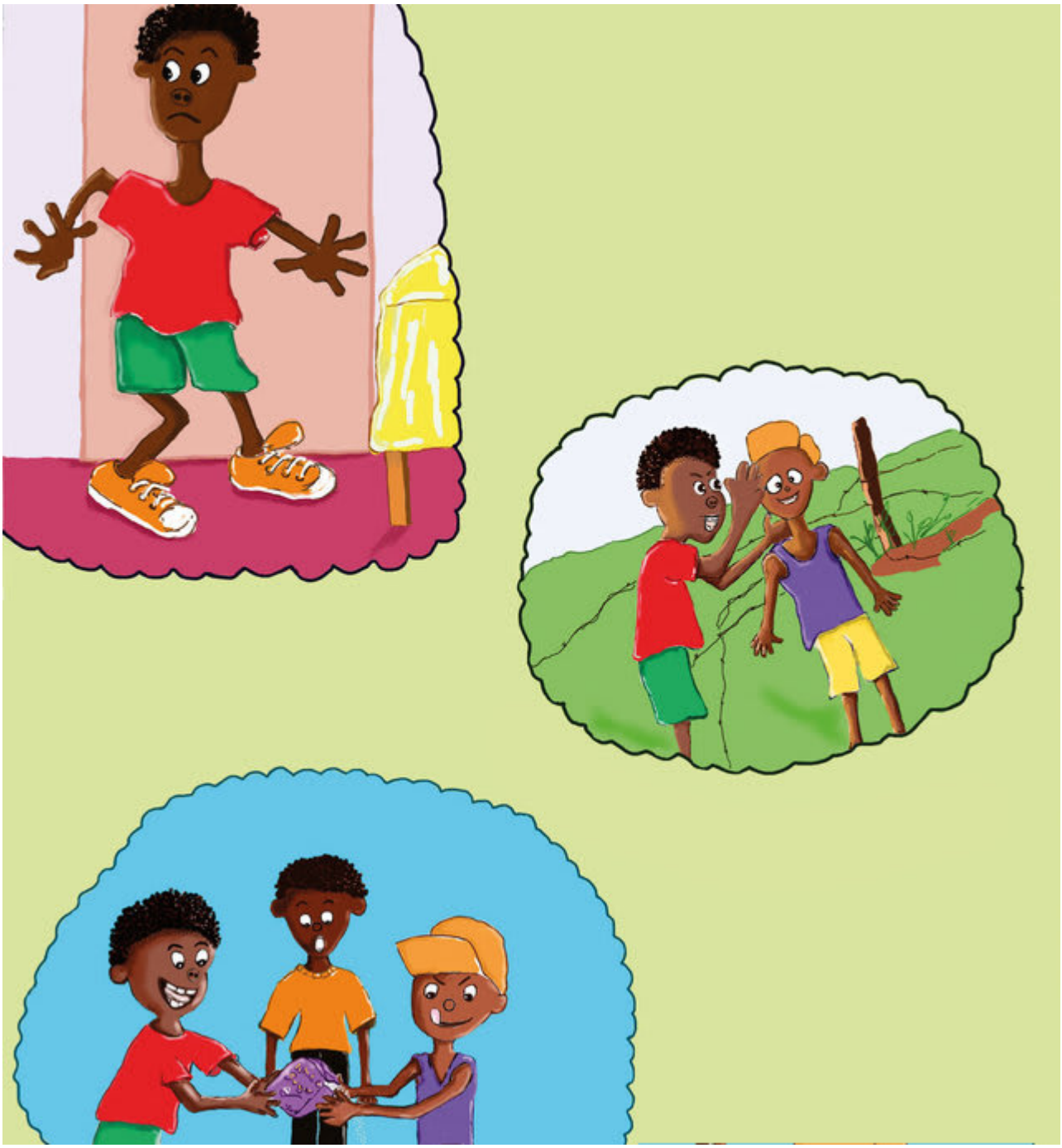

□□□□□
□□□□ □□□□□□□ □□□□□□□
□□□□□ □□□□□□□□

White
Sugar

□□□□□□□□ □□□□□□ □□□□□ □□□□□□□□□□□□
□□□ □□□□□□□□□□□□□ □□□□□□ □□□□□□

□□□□□□ □□□□□□□□□□□□□□
□□□□□□□ □□□□□□□□□□□
□□□□ □□□□□ □□□□□□□□□□

□□□□□□ □□□ □□□□□□
□□□□□□ □□□□ □□□□□□□□
□□□□□□□□ □□□□□□□□ □□□□□

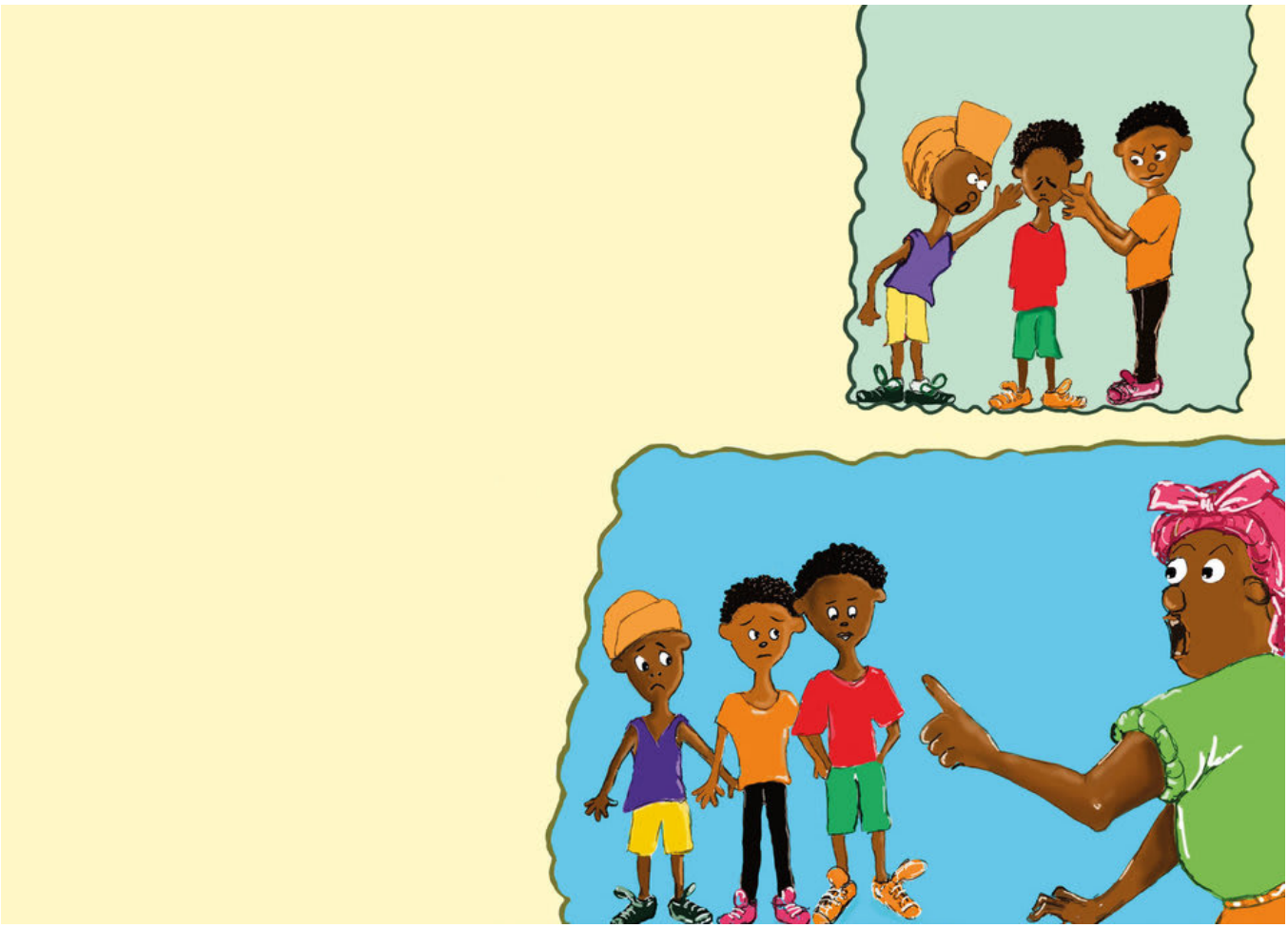

□□□□□□ □□□
□□□□□ □□□□□ □□□□□□
□□□ □□□□ □□□□

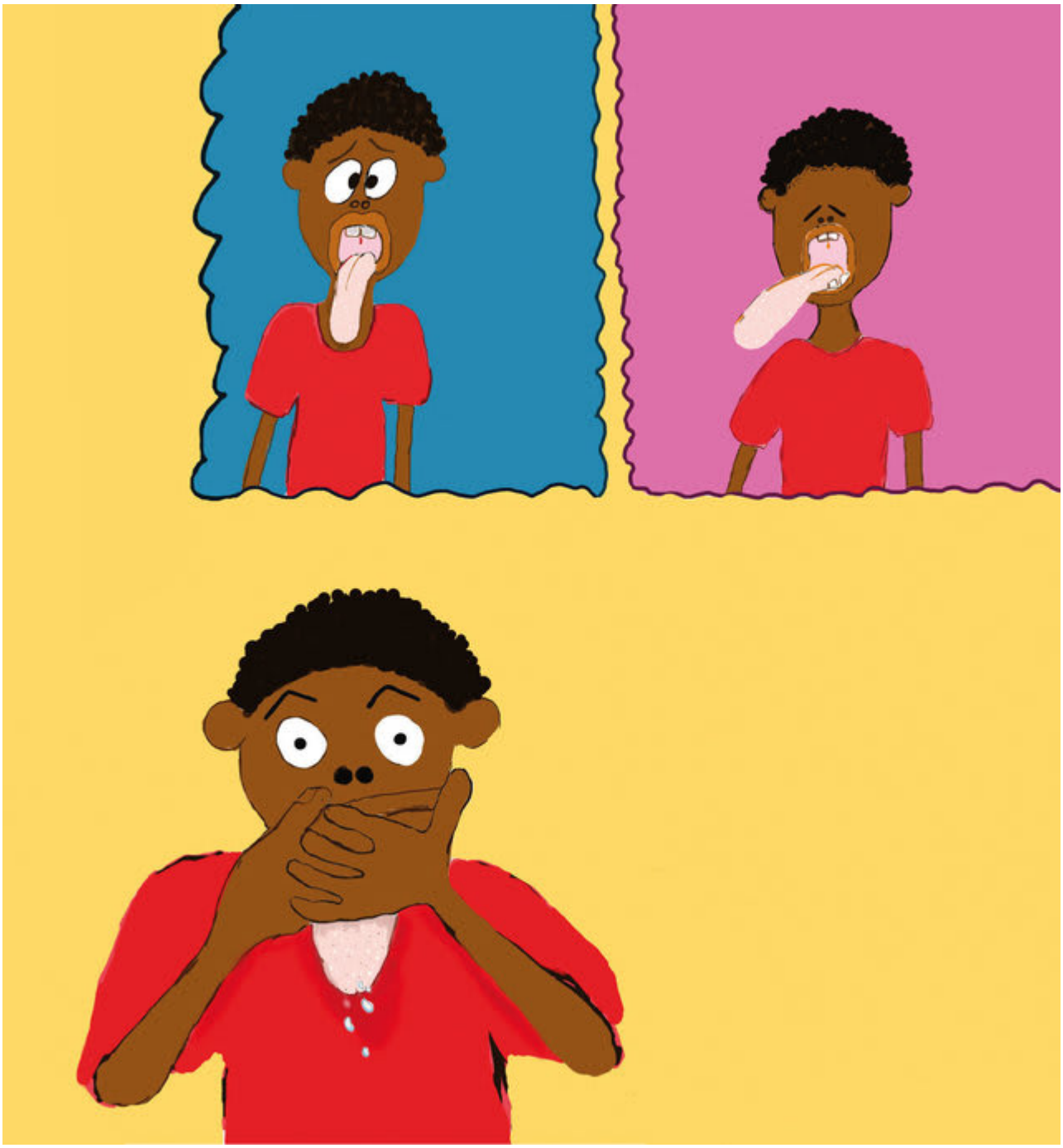

□□□□□□ □□□□ □□□□
□□□□ □□□□□
□□□ □□□□□□□□□□□□ □□
□□□ □□□ □□□□□□□□

□□□□ □□□□□□□□□□
□□□□ □□□□□□□□□□

□□□□□□ □□□□

□□□□ □□□□□□□ □□ □□□□□□

White Sugar
1 kg
Money Box

□□□ □□ □□□
□□□□□ □□□□□□□□□ □□□□□

This book was made possible by Pratham Books' StoryWeaver platform. Content under Creative Commons licenses can be downloaded, translated and can even be used to create new stories provided you give appropriate credit, and indicate if changes were made. To know more about this, and the full terms of use and attribution, please visit the following link:
Story Attribution:
This story:Khutso's Strange Dreamis translated byAlisha Berger. The © for this translation lies with Room to Read, 2016. Some rights reserved. Released under CC BY 4.0 license.Based on Original story:'Toro ya Khutšo ya go Makatša', byRahab Makotla Mudau. © Room to Read , 2016. Some rights reserved. Released under CC BY 4.0 license.
Other Credits:
This story 'Khutso’s Strange Dream' has been published on StoryWeaver by Room to Read.
Images Attributions:
Cover page:Boy in different poses, bySiyasanga Madyibi© Room to Read, 2016. Some rights reserved. Released under CC BY 4.0 license.Page 2:Boy dreaming of cake, bySiyasanga Madyibi© Room to Read, 2016. Some rights reserved. Released under CC BY 4.0 license.Page 3:Boy dreams of eating cake, bySiyasanga Madyibi© Room to Read, 2016. Some rights reserved. Released under CC BY 4.0 license.Page 4:Boy outside his home, bySiyasanga Madyibi© Room to Read, 2016. Some rights reserved. Released under CC BY 4.0 license.Page 5:Boy walking with a sugar packet, bySiyasanga Madyibi© Room to Read, 2016. Some rights reserved. Released under CC BY 4.0 license.Page 6:Boy tastes sugar, bySiyasanga Madyibi© Room to Read, 2016. Some rights reserved. Released under CC BY 4.0 license.Page 7:Boy gives grandmother a parcel, bySiyasanga Madyibi© Room to Read, 2016. Some rights reserved. Released under CC BY 4.0 license.Page 8:Boy watches grandmother hide sugar, bySiyasanga Madyibi© Room to Read, 2016. Some rights reserved. Released under

CC BY 4.0 license.Page 9:Boy and his friends, bySiyasanga Madyibi© Room to Read, 2016. Some rights reserved. Released under CC BY 4.0 license.Page 10:Boy finishes sugar, bySiyasanga Madyibi© Room to Read, 2016. Some rights reserved. Released under CC BY 4.0 license.Disclaimer:https://www.storyweaver.org.in/terms_and_conditions

Some rights reserved. This book is CC-BY-4.0 licensed. You can copy, modify, distribute and perform the work, even for commercial purposes, all without asking permission. For full terms of use and attribution, http://creativecommons.org/licenses/by/4.0/

This book was made possible by Pratham Books' StoryWeaver platform. Content under Creative Commons licenses can be downloaded, translated and can even be used to create new stories provided you give appropriate credit, and indicate if changes were made. To know more about this, and the full terms of use and attribution, please visit the following link .
Images Attributions:
Page 11:Grandmother searches, bySiyasanga Madyibi© Room to Read, 2016. Some rights reserved. Released under CC BY 4.0 license.Page 12:Grandmother yells at boy, bySiyasanga Madyibi© Room to Read, 2016. Some rights reserved. Released under CC BY 4.0 license.Page 13:Grandmother scolds friends, bySiyasanga Madyibi© Room to Read, 2016. Some rights reserved. Released under CC BY 4.0 license.Page 14:Boy's tongue grows longer, bySiyasanga Madyibi© Room to Read, 2016. Some rights reserved. Released under CC BY 4.0 license.Page 15:Boy with long tongue, bySiyasanga Madyibi© Room to Read, 2016. Some rights reserved. Released under CC BY 4.0 license.Page 16:Boy dreaming in his sleep, bySiyasanga Madyibi© Room to Read, 2016. Some rights reserved. Released under CC BY 4.0 license.Page 17:Boy scared under his rug, bySiyasanga Madyibi© Room to Read, 2016. Some rights reserved. Released under CC BY 4.0 license.Page 18:Boy finds sugar under the bed, bySiyasanga Madyibi© Room to Read, 2016. Some rights reserved. Released under CC BY 4.0 license.Disclaimer:https://www.storyweaver.org.in/terms_and_conditions

Some rights reserved. This book is CC-BY-4.0 licensed. You can copy, modify, distribute and perform the work, even for commercial purposes, all without asking permission. For full terms of use and attribution, http://creativecommons.org/licenses/by/4.0/

Khutso's Strange Dream (English)
Khutso has a dream. He wakes up in a sweat! What did he dream about?
This is a Level 2 book for children who recognize familiar words and can read new words with help.

PRATHAM BOOKS
storyweaver

Pratham Books goes digital to weave a whole new chapter in the realm of multilingual children's stories. Knitting together children, authors, illustrators and publishers. Folding in teachers, and translators. To create a rich fabric of openly licensed multilingual stories for the children of India and the world. Our unique online platform, StoryWeaver, is a playground where children, parents, teachers and librarians can get creative. Come, start weaving today, and help us get a book in every child's hand!