□□□□□□□□□□□

On a long day's work, a hat seller rests under a tree without realizing that a family of monkeys are living in its branches. Curious as ever, the monkeys come down from the branches and take all of the hats from the hat seller’s bag. Join the hat seller as he tries to trick the monkeys into giving him his hats back.

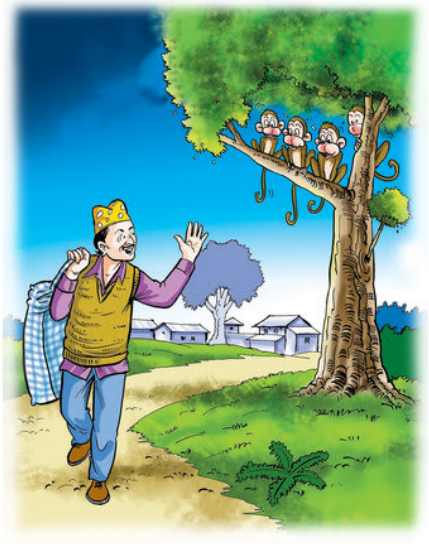

Room to Read®

□□□□□□□□□□□
□□□□ :□□□□□□□□
□ : □□□□□□□□□□
□□ : □□□□□□□□□□□□□□

□□□□□□□□□□□□□□□□□
□□□□□□□ □□□□□□□□□□

□□□□□□□□□□□□□□□□□□□□□□□□ □□□□□□□□□□□

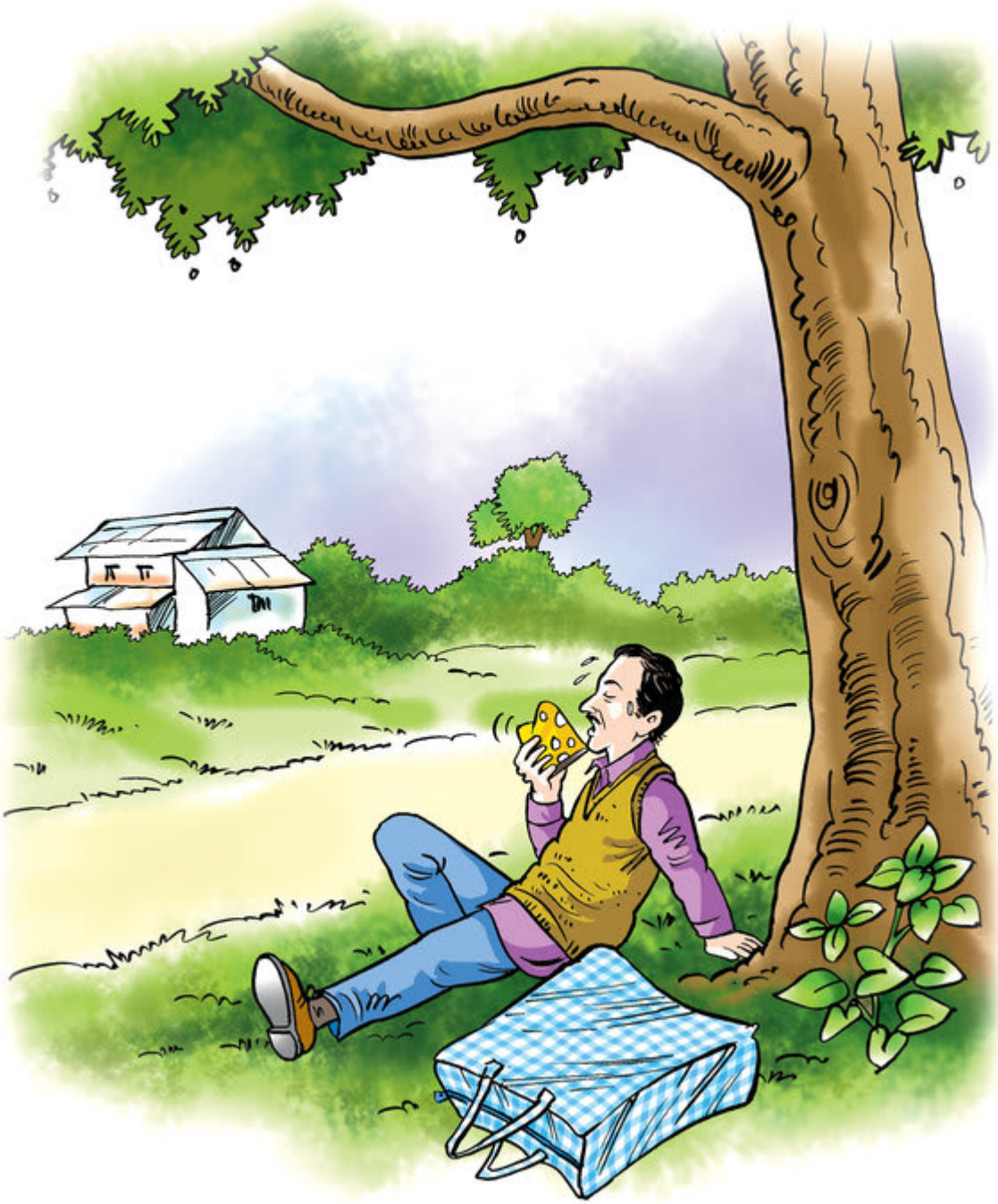

□□□□□□□□□□□□ □□□□□□□□ □□□□□□□□□□□

□□□□□□□□□□□□ □□□□□□□□□□□□
□□□□□□□□ □□□□□□

□□□□□□□□□□□□ □□□□□□□□□□□
□□□□□□□□ □□□□□□□□□□□□

□□□□□□□□ □□□□□□
□□□□□□□□□□□□ □□□□□ □□□□□□□

□□□□□□□□ □□□□□□□□□□ □□□□□□□□
□□□□□□□□□□ □□□□□□□□□□
□□□□□□□□ □□□□□□□□□□□□□□

□□□□□□□□□□□□□ □□□□ □□□□□□

□□□□□□□□□□□□□□□□□□□□□□□□□□□□□□□□□□□□
□□□□□□□□□□□□ □□□□□□□□□□□ □□□□□□□□□□□

□□□□ □□□□□□□□□□□ □□□□□□□□□□□
□□□□□□□□ □□□□□□ □□□□□□

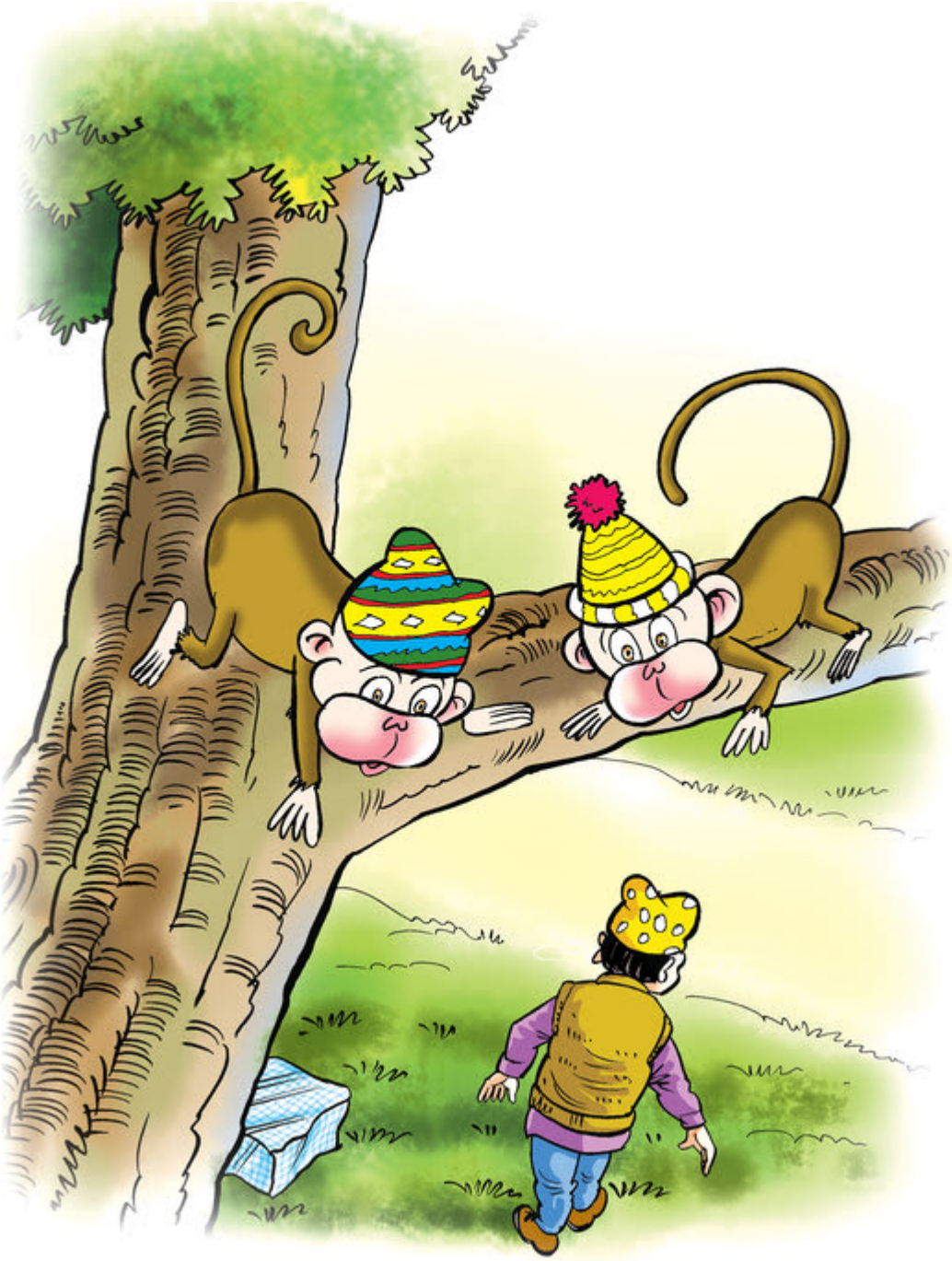

□□□□□□□□□□□□ □□□□□□□□□□□□□□□□□
□□□□□□□□ □□□□□□□ □□□□□□□□□□

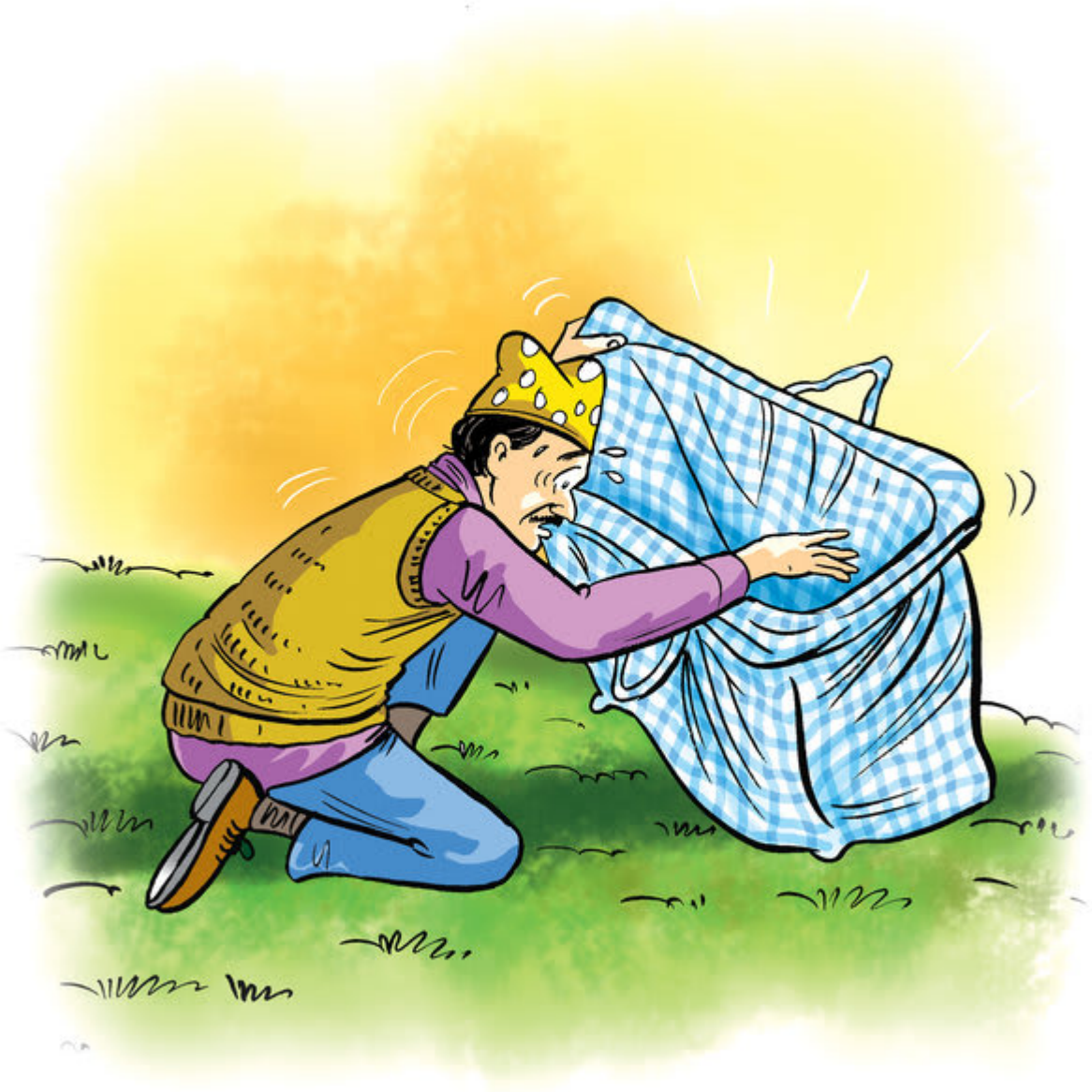

□□□

□□□□ □□□□□□□□□□□□□□□□□□
□□□□□□□□ □□□□□□□□□□□□□□□□□□□
□□□□□□□□□□□□□□□□□□□□□□□□□□□□
□□□□□□□□□ □□□□□□□□

□□□□□□□□□□□□ □□□□□□□□□□
□□□□□□□□□□ □□□□□□□□□
□□□□□□□□□□□□□□□□□□

□□□ □□□□□□□□□□□ □□□□□□□□□□□
□□□ □□□□□□□□□□□ □□□□□□□

□□□□□□□□ □□□□□□□□□□□
□□□□ □□□□□□□□□□□□□
□□□□□□□□□

□□□□□□□□□□□□□□□□□□□□□□□□□□□□□
□□□□□□□□□□□□□□□ □□□□□□□□□□□□

□□□□□□□□□□□□ □□□□□□□□ □□□□ □□□□ □□□□□□
□□□□□□□□ □□□□□□□□□ □□□□□□□□□□□□ □□□□□□
□□□□□□□□□□□□ □□□□□□□□□ □□□□□□□ □□□□□□

This book was made possible by Pratham Books' StoryWeaver platform. Content under Creative Commons licenses can be downloaded, translated and can even be used to create new stories provided you give appropriate credit, and indicate if changes were made. To know more about this, and the full terms of use and attribution, please visit the following link .
Story Attribution:
This story:The Hat Selleris translated byShannon David. The © for this translation lies with Room to Read, 2011. Some rights reserved. Released under CC BY 4.0 license.Based on Original story:'□□□□□□□□', byAnanta Prasad Wagle. © Room to Read , 2011. Some rights reserved. Released under CC BY 4.0 license.
Other Credits:
This story 'The Hat Seller' has been published on StoryWeaver by Room to Read.
Images Attributions:
Cover page:Man on the road, byPromina Shreshtha© Room to Read, 2011. Some rights reserved. Released under CC BY 4.0 license.Page 2:Man walking down the road, byPromina Shreshtha© Room to Read, 2011. Some rights reserved. Released under CC BY 4.0 license.Page 3:Tired man, byPromina Shreshtha© Room to Read, 2011. Some rights reserved. Released under CC BY 4.0 license.Page 4:Man under a tree, byPromina Shreshtha© Room to Read, 2011. Some rights reserved. Released under CC BY 4.0 license.Page 5:Man asleep under tree, byPromina Shreshtha© Room to Read, 2011. Some rights reserved. Released under CC BY 4.0 license.Page 6:Asleep man and monkeys, byPromina Shreshtha© Room to Read, 2011. Some rights reserved. Released under CC BY 4.0 license.Page 7:Man surrounded by monkeys, byPromina Shreshtha© Room to Read, 2011. Some rights reserved. Released under CC BY 4.0 license.Page 8:Monkeys looking into a bag, byPromina Shreshtha© Room to Read, 2011. Some rights reserved. Released under CC BY 4.0 license.Page 9:Monkeys wearing caps,

byPromina Shreshtha© Room to Read, 2011. Some rights reserved. Released under CC BY 4.0 license.Page 10:Monkeys dancing, byPromina Shreshtha© Room to Read, 2011. Some rights reserved. Released under CC BY 4.0 license.Disclaimer:https://www.storyweaver.org.in/terms_and_conditions

Some rights reserved. This book is CC-BY-4.0 licensed. You can copy, modify, distribute and perform the work, even for commercial purposes, all without asking permission. For full terms of use and attribution, http://creativecommons.org/licenses/by/4.0/

This book was made possible by Pratham Books' StoryWeaver platform. Content under Creative Commons licenses can be downloaded, translated and can even be used to create new stories provided you give appropriate credit, and indicate if changes were made. To know more about this, and the full terms of use and attribution, please visit the following link .
Images Attributions:
Page 11:Man under a tree with monkeys, byPromina Shreshtha© Room to Read, 2011. Some rights reserved. Released under CC BY 4.0 license.Page 12:Monkeys on a tree, byPromina Shreshtha© Room to Read, 2011. Some rights reserved. Released under CC BY 4.0 license.Page 13:Man looking through his bag, byPromina Shreshtha© Room to Read, 2011. Some rights reserved. Released under CC BY 4.0 license.Page 14:Man staring at monkeys, byPromina Shreshtha© Room to Read, 2011. Some rights reserved. Released under CC BY 4.0 license.Page 15:Man dreaming of caps, byPromina Shreshtha© Room to Read, 2011. Some rights reserved. Released under CC BY 4.0 license.Page 16:Man throwing cap at monkeys, byPromina Shreshtha© Room to Read, 2011. Some rights reserved. Released under CC BY 4.0 license.Page 17:Angry monkeys, byPromina Shreshtha© Room to Read, 2011. Some rights reserved. Released under CC BY 4.0 license.Page 18:Monkeys throwing caps, byPromina Shreshtha© Room to Read, 2011. Some rights reserved. Released under CC BY 4.0 license.Page 19:Man collecting caps, byPromina Shreshtha© Room to Read, 2011. Some rights reserved. Released under CC BY 4.0 license.Disclaimer:https://www.storyweaver.org.in/terms_and_conditions

Some rights reserved. This book is CC-BY-4.0 licensed. You can copy, modify, distribute and perform the work, even for commercial purposes, all without asking permission. For full terms of use and attribution,

http://creativecommons.org/licenses/by/4.0/

The Hat Seller (English)
On a long day's work, a hat seller rests under a tree without realizing that a family of monkeys are living in its branches. Curious as ever, the monkeys come down from the branches and take all of the hats from the hat seller’s bag. Join the hat seller as he tries to trick the monkeys into giving him his hats back.
This is a Level 2 book for children who recognize familiar words and can read new words with help.

PRATHAM BOOKS
storyweaver

Pratham Books goes digital to weave a whole new chapter in the realm of multilingual children's stories. Knitting together children, authors, illustrators and publishers. Folding in teachers, and translators. To create a rich fabric of openly licensed multilingual stories for the children of India and the world. Our unique online platform, StoryWeaver, is a playground where children, parents, teachers and librarians can get creative. Come, start weaving today, and help us get a book in every child's hand!