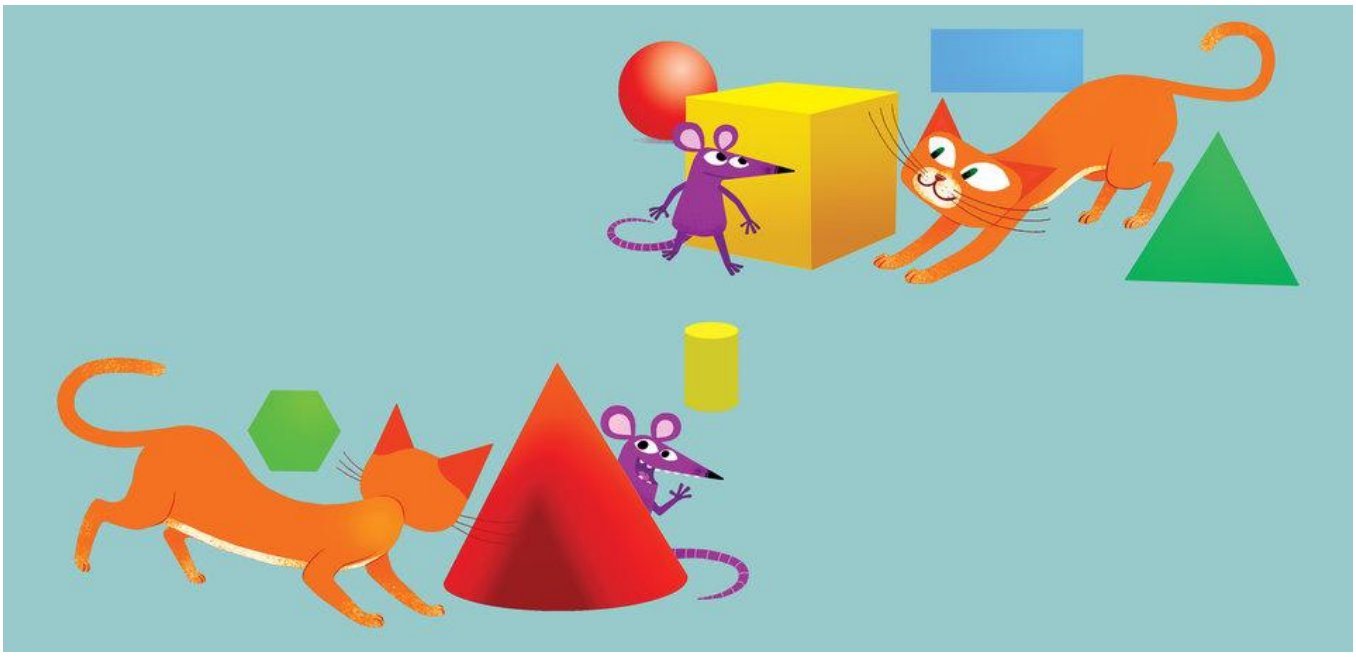

# Tul yɳk haz têx zangv jangv

Tul yɳk hâur pênhr ntơɳr nor laok six nhav têx zangv jangv. Txaox lơɳr yɳk haz chaor fôngx zɳl tsaov seiz lul têx zangv jangv cax!

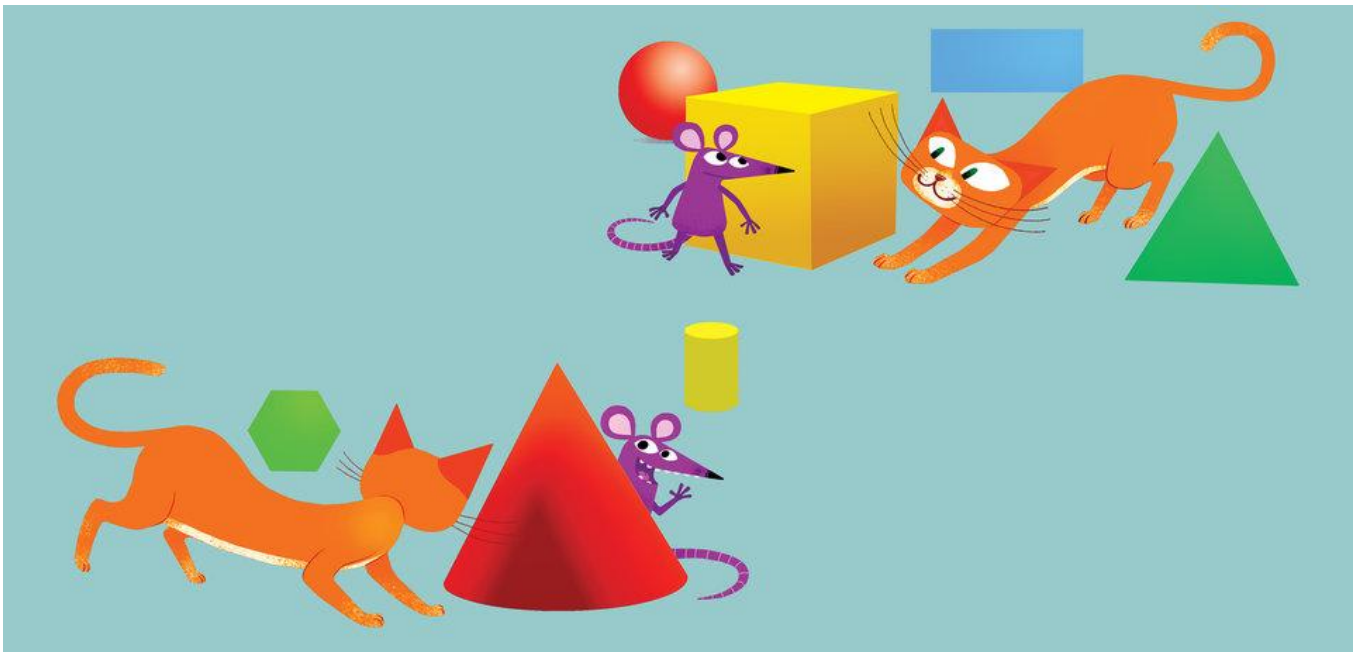

PRATHAM BOOKS

A Book in Every Child's Hand

# Level 2

Tul yɑ̨k haz têx zangv jangv
Nênhs sâu: Praba Ram, Sheela Preuitt
Nênhs vuôv shangv: Rajiv Eipe

Nênhs nzênhr: Zangx Ak Paok, Vur
Văngk Sôngk
Bangv nzênhr tâu UNICEF Viêx Nangk haz Vênhv Khuz shux Zaoz zux Viêx Nangk pangz txưv

Yɑ̨k nhaoz sâu fǎngz tsêr JANGV XANGZ CUV

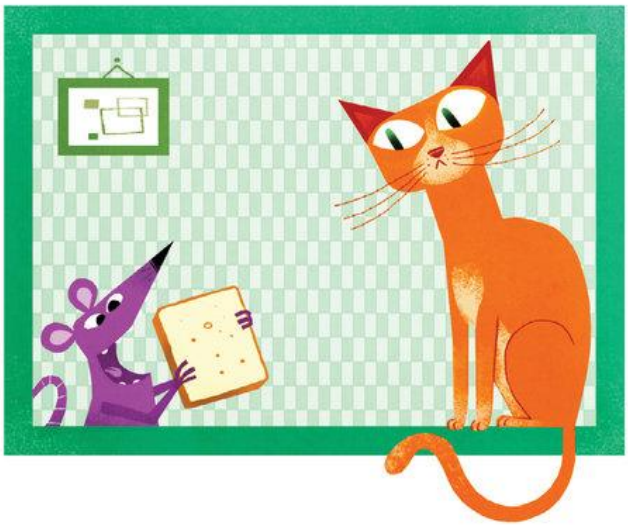

Yɑ̨k nhaoz hâur kraor trôngx chei JANGV XƠIV PHANGZ TÊNHV CUV

Yɋk tsênhv yênhs ntus đrus luz paoz jêz JANGV PLÂUZ SANGZ FLU
Mno .... mno....
Hɋx ... hɋx....

Yǫk uô si đrus luz JANGV GAOL

Yɑ̨k uô si đrus luz trôngx JANGV XƠNV PHANGZ

Mno .... mno....
Suôx ... suôx....
Yɋk uô si đrus iz zangr ntông JANGV NDÊX.

Yɣk pɣ đang sâu đeiv lêr JANGV KHÊNHX.

Yǫk tsaov ar JANGV PLAZ.

MMno .... mno....
Blux blix ... Blux blix ....
Iz tul thangx bu JANGV MAOV CUV ZÊV tru mêr yɋk tsiv hluz nhav.

Yɔ̃k txangr buôk luz tâuz mur JANGV LƆ̃X PHANGZ.

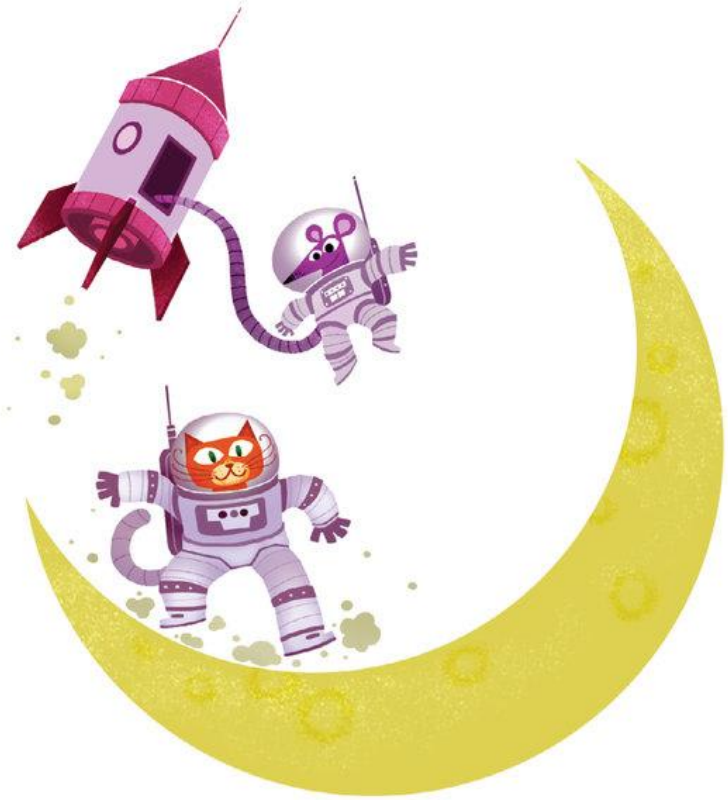

Yɋk nhaoz sâu luz hli JANGV TRĂNGZ LAS.

Iz luz par JANGV MAOV NJÊ HÂU tru mêr yɑ̨k yeiz plangz.
Mno....mno....
Plux....plux....
Maor ... maor.....

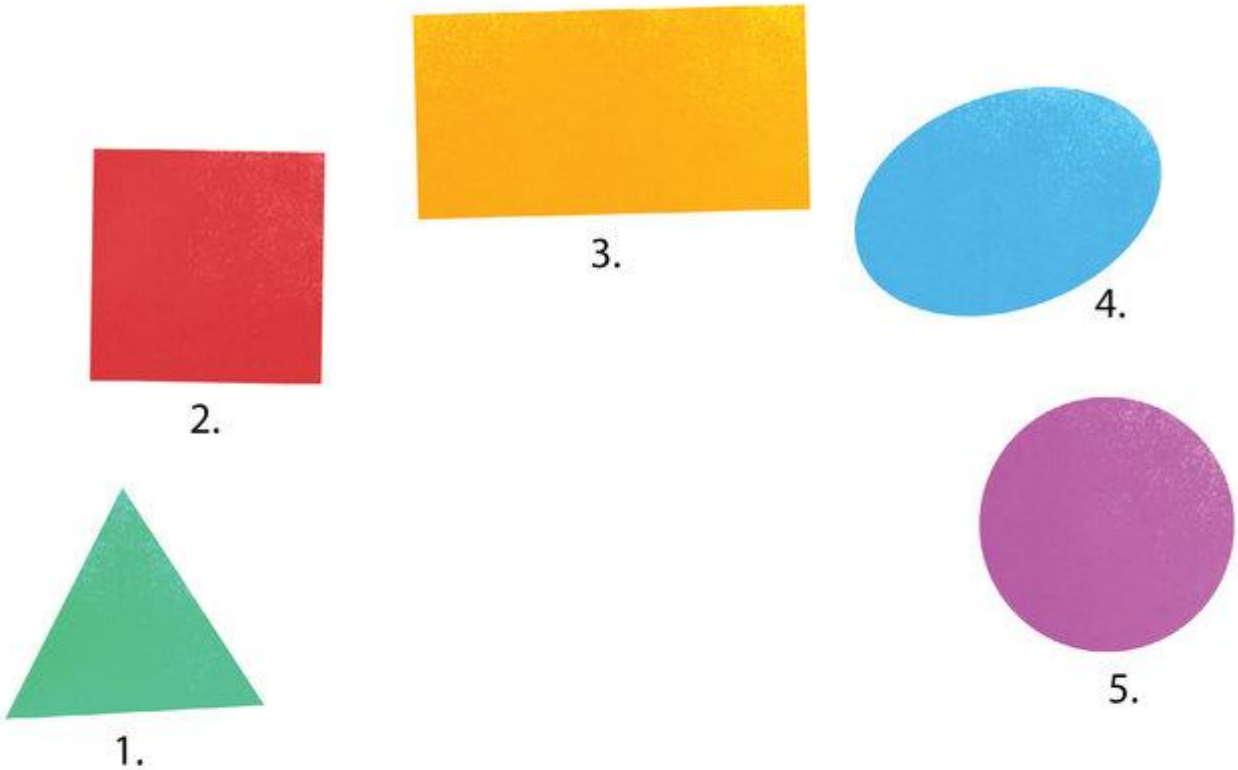

1. PÊZ PHANGZ
2. JANGV PLÂUZ PHANGZ
3. JANGV PLÂUZ PHANGZ TÊNHV CUV
4. JANGV LPAZ
5. JANGV KHÊNHX

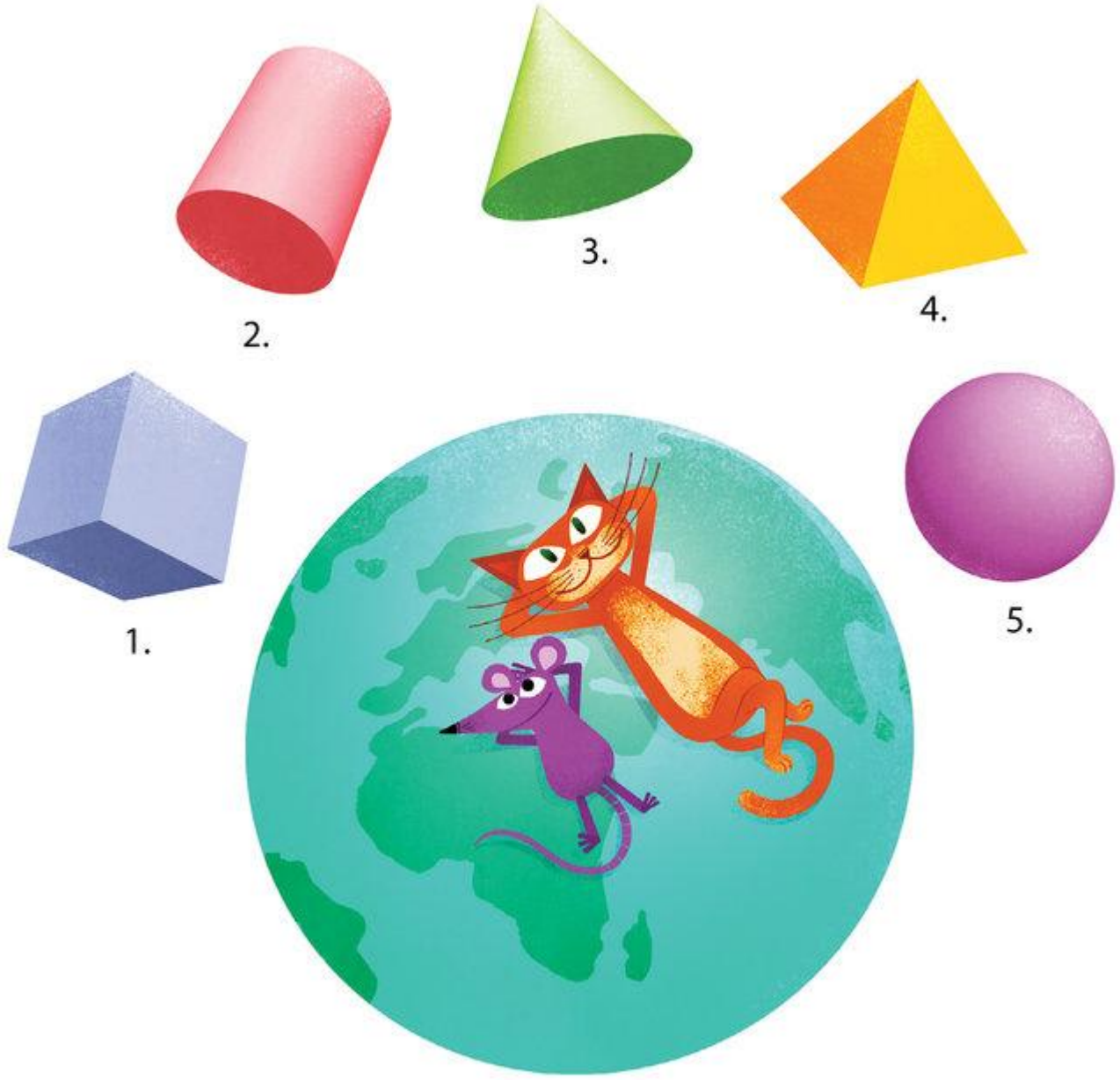


1. JANGZ SANGZ FLU
2. JANGV NDÊX
3. JANGV MAOV CUV ZÊV
4. JANGV MAOV NJÊ HÂU
5. JANGV KHÊNHX LANGV

Chaor fôngx zǫl zuôr seiz ndis laos haz uô cê nrar thaz têx zangv jangv haz têx tul yǫk haz cax!

This book was made possible by Pratham Books' StoryWeaver platform. Content under Creative Commons licenses can be downloaded, translated and can even be used to create new stories provided you give appropriate credit, and indicate if changes were made. To know more about this, and the full terms of use and attribution, please visit the following link .
Story Attribution:
This story: Cube Cat, Cone Cat is written by Praba Ram , Sheela Preuitt . © Pratham Books , 2016. Some rights reserved. Released under CC BY 4.0 license.
Other Credits:
'Cube Cat, Cone Cat' has been published on StoryWeaver by Pratham Books. The development of this book has been supported by HDFC Asset Management Company Limited- a joint Venture with Standard Life Investments. www.prathambooks.org
Illustration Attributions:
Cover page: A cat and a rat playing in the midst of geometrically shaped toys , by Rajiv Eipe © Pratham Books, 2016. Some rights reserved. Released under CC BY 4.0 license. Page 2: A rat and a cat on a triangular roof of a hut , by Rajiv Eipe © Pratham Books, 2016. Some rights reserved. Released under CC BY 4.0 license. Page 3: A cat watching a rat eat a slice of bread , by Rajiv Eipe © Pratham Books, 2016. Some rights reserved. Released under CC BY 4.0 license. Page 4: A rat with a cube sitting on a yellow box, a cat with an ice tray , by Rajiv Eipe © Pratham Books, 2016. Some rights reserved. Released under CC BY 4.0 license. Page 5: Cat and a rat flying a kite , by Rajiv Eipe © Pratham Books, 2016. Some rights reserved. Released under CC BY 4.0 license. Page 6: Cat and a rat playing scrabble , by Rajiv Eipe © Pratham Books, 2016. Some rights reserved. Released under CC BY 4.0 license. Page 7: Cat rolling about a tree stump with a rat sitting on one , by Rajiv Eipe © Pratham Books, 2016. Some rights reserved. Released under CC BY 4.0 license. Page 8: Cat and a rat sleeping cosily on a

round mat , by Rajiv Eipe © Pratham Books, 2016. Some rights reserved. Released under CC BY 4.0 license. Page 9: Cat brushing her teeth and a rat looking in the mirror , by Rajiv Eipe © Pratham Books, 2016. Some rights reserved. Released under CC BY 4.0 license. Page 10: A crow on a branch looking down at a rat and a cat licking ice creams on the street , by Rajiv Eipe © Pratham Books, 2016. Some rights reserved. Released under CC BY 4.0 license. Page 11: A cat beekeeper approaching a honeycomb with a slice of bread , by Rajiv Eipe © Pratham Books, 2016. Some rights reserved. Released under CC BY 4.0 license. Disclaimer: https://www.storyweaver.org.in/terms_and_conditions

Some rights reserved. This book is CC-BY-4.0 licensed. You can copy, modify, distribute and perform the work, even for commercial purposes, all without asking permission. For full terms of use and attribution,

http://creativecommons.org/licenses/by/4.0/

This book was made possible by Pratham Books' StoryWeaver platform. Content under Creative Commons licenses can be downloaded, translated and can even be used to create new stories  provided you give appropriate credit, and indicate if changes were made. To know more about this, and the full terms of use and attribution, please visit the following

link

.
Illustration Attributions:
Page 12:
Cat and a rat in space
, by
Rajiv Eipe
© Pratham Books, 2016. Some rights reserved. Released under CC BY 4.0 license.
Page 13:
Cat and a rat looking greedily at a samosa plate on the table
, by
Rajiv Eipe
© Pratham Books, 2016. Some rights reserved. Released under CC BY 4.0 license.
Page 14:
Cat and a rat looking up at geometric shapes
, by
Rajiv Eipe
© Pratham Books, 2016. Some rights reserved. Released under CC BY 4.0 license.
Page 15:
Cat and a rat lying down on a globe looking up at 3-D shapes
, by

Rajiv Eipe
© Pratham Books, 2016. Some rights reserved. Released under CC BY 4.0 license.
Page 16:
A cat and a rat looking through a pair of binoculars in a room full of cats and objects of varied shapes
, by
Rajiv Eipe
© Pratham Books, 2016. Some rights reserved. Released under CC BY 4.0 license.
Disclaimer:
https://www.storyweaver.org.in/terms_and_conditions

Some rights reserved. This book is CC-BY-4.0 licensed. You can copy, modify, distribute and perform the work, even for commercial purposes, all without asking permission. For full terms of use and attribution,

http://creativecommons.org/licenses/by/4.0/

Cube Cat, Cone Cat
(English)
The cat in this book loves shapes. Have fun following the cat and his little friend and look at all the shapes that they see.
This is a Level 2 book for children who recognize familiar words and can read new words with help.

PRATHAM BOOKS
storyweaver

Pratham Books goes digital to weave a whole new chapter in the realm of multilingual children's stories. Knitting together children, authors, illustrators and publishers. Folding in teachers, and translators. To create a rich fabric of openly licensed multilingual stories for the children of India  and the world. Our unique online platform, StoryWeaver, is a playground where children, parents, teachers and librarians can get creative. Come, start weaving today, and help us get a book in every child's hand!