Kăngr njuôz li tsưr ziv

Kăngr njuôz tsênhv yeiz plăngz! Tangz nưl muôz tsi tâu iz tul căngz tưs hlao. Nưl txơưv xangr tơưv iz luz tsưr ziv haz txix cao nưl txơưv tsi tsuv yeiz. Đrus uô cê seiz nưl uô tsi cax!

Room to Read®

Kăngr njuôz li tsưr ziv
Nênhs sâu: Ranjeet Kaur
Nênhs vuôv shangv: Partho Sengupta
Nênhs nzênhr: Zangx Ak Pao, Vur Văngk Sôngk
Bangv nzênhr tâu UNICEF Viêx Nangk haz Vênhv Khuz shux Zaoz zux Viêx Nangk pangz txưv

Iz hnuz cao, Kăngr njuôz tsênhv laok six yeiz plăngz.

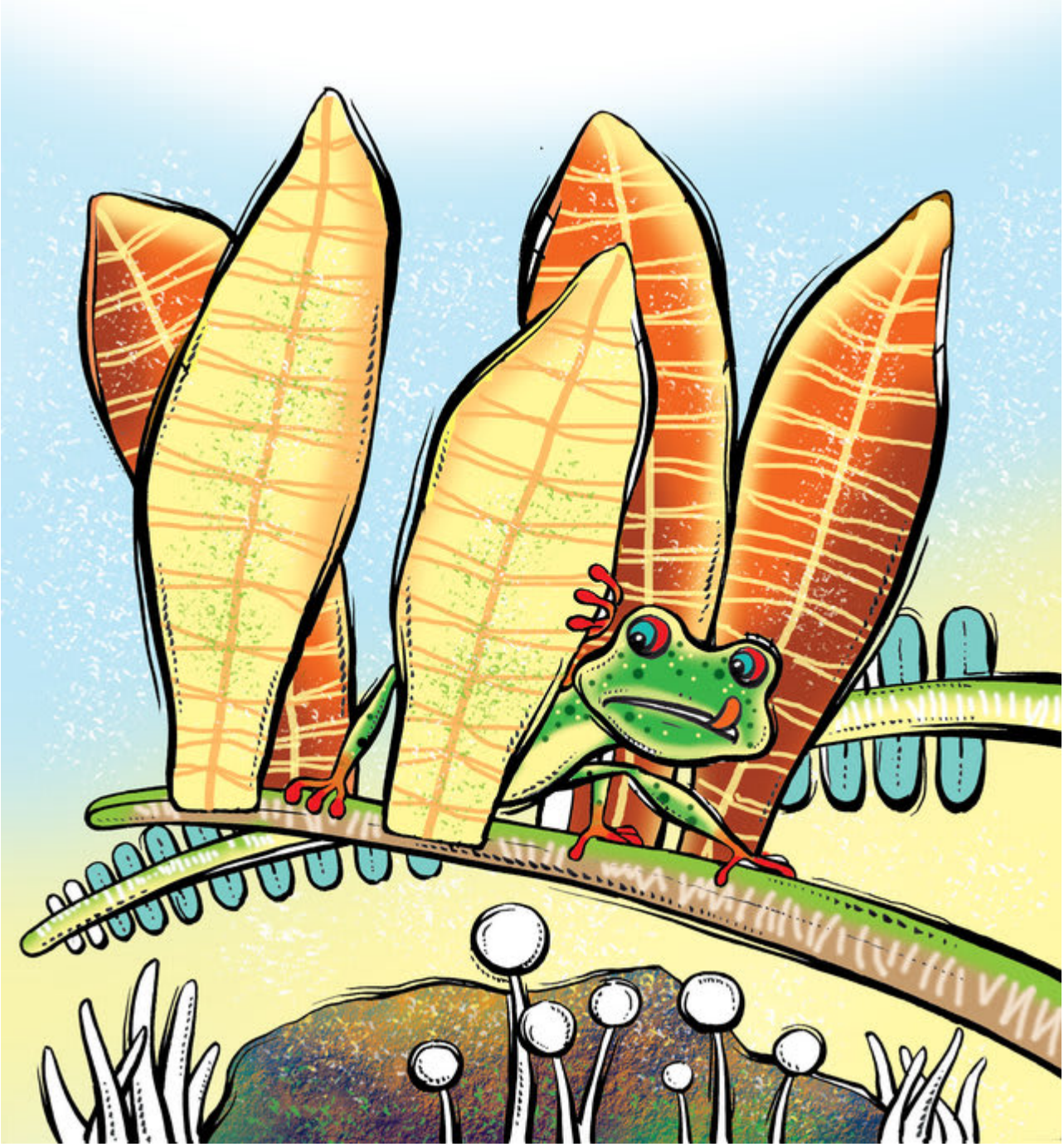

Nưl mồngl cxuô qơư nrar naox.

Nưl puv ntâu tul căngz tsênhv zang đrâu têx đeiv blôngx.
Nưl xangr: - Hnuz nor zul zuôr tsuv naox cuôk laok six tsâu lê tsês!

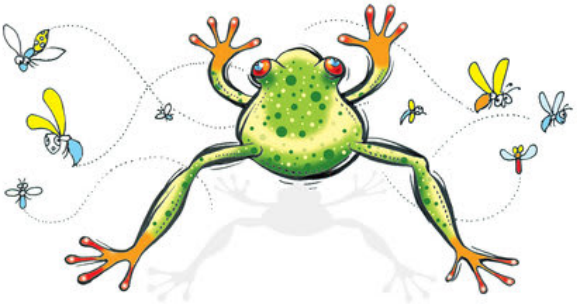

Kăngr njuôz đha făngz nor.
Kăngr njuôz đha făngz u.

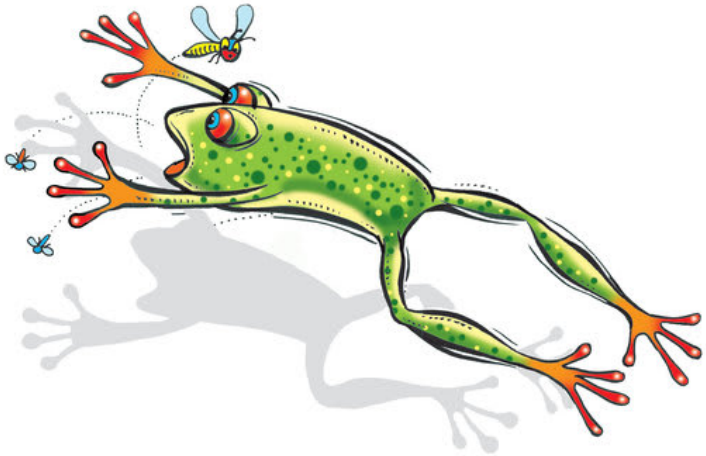

Kăngr njuôz đha ndê.

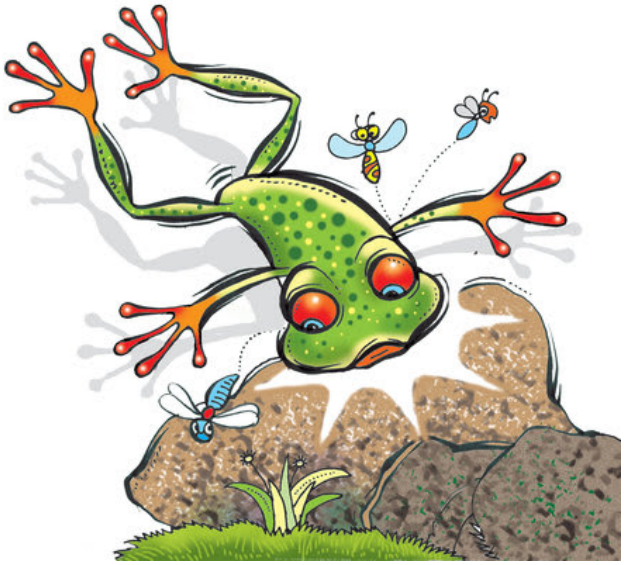

Kăngr njuôz đha grêl.
Tangz nưl tưz muôz tsi tâu tul căngz tưs hlao!.

Đhâu ntâu jal đha, Kăngr njuôz yeiz kâus jus tangl!

Kăngr njuôz txus sar kâus njuôr: - Nưl puôz sei hưngr lơưv! Zul tưz muôz tsi tâu tul tưs hlao. Txênhr uô lê nor, zul zuôr tsuv tuôs yeiz tas!

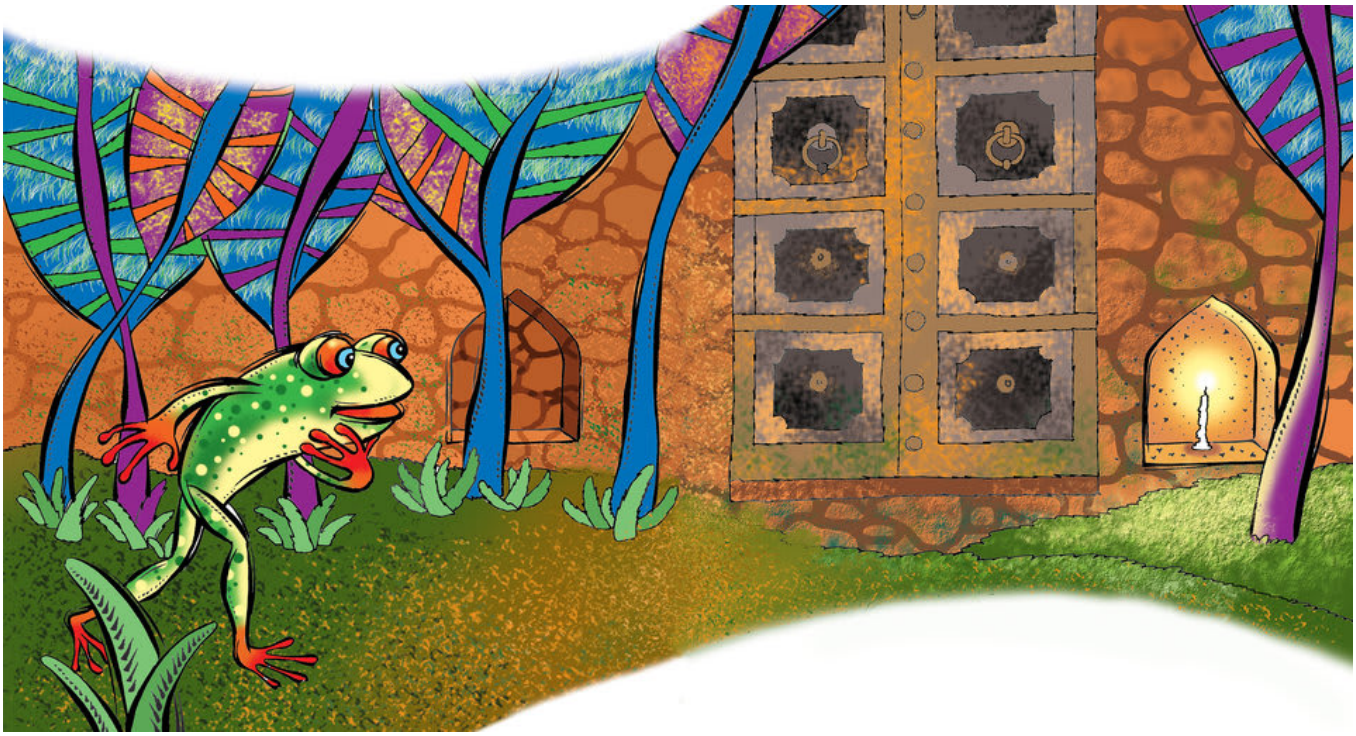

Zaos hlao thâuk cao, Kăngr njuôz puv iz chês chi nhaoz đêz đêz. Nưl txơưv môngl buôk ntơưv cao.

- Ôx! - Kăngr kư.
Muôx ntâu tul căngz tsênhv zangz ndis laos iz tul traox chaz tsênhv chis chi lengv lus.

Kăngr njuôz naox, naox txus thâuk nưl naox tsi tâul lê tsês.

Hmao txaox kangz, Kăngr njuôz chaox iz tul traox chaz môngl ntơưv ntus pangl.

Nưl tsao traox chaz ntơưv ntus pangl haz hlơưr chis.

Tuôz plas, muôx laok six ntâu căngz zang ndis lênhl tul traox chaz. Haz Kăngr njuôz tsak traor naox haz naox. Kăngr njuôz txênhr naox, naox txus thâuk naox tsi tâul lê tsês.

Aoz pêz hnuz kangz, luz pangl tsi thôngx thâuk ntêx lơưv.

Thâuk cao, chaor kăngr lênhx tưs tưz tuôx nor tươk traox chaz cha muôz căngz.

This book was made possible by Pratham Books' StoryWeaver platform. Content under Creative Commons licenses can be downloaded, translated and can even be used to create new stories provided you give appropriate credit, and indicate if changes were made. To know more about this, and the full terms of use and attribution, please visit the following link.
Story Attribution:
This story: 'Frog's Bright Idea' is translated by Magdalena Cooper. The © for this translation lies with Room to Read, 2016. Some rights reserved. Released under CC BY 4.0 license. Based on Original story:'□□□□□ □□ □□□□□', byRanjeet Kaur. © Room to Read, 2016. Some rights reserved. Released under CC BY 4.0 license.
Other Credits:
This story 'Frog's Bright Idea' has been published on StoryWeaver by Room to Read.
Images Attributions:
Cover page: Frog in a hammock while insects fly around, by Partho Sengupta© Room to Read, 2016. Some rights reserved. Released under CC BY 4.0 license. Page 2: Frog climbing a plant, by Partho Sengupta© Room to Read, 2016. Some rights reserved. Released under CC BY 4.0 license. Page 3: Frog waiting among the leaves, by Partho Sengupta© Room to Read, 2016. Some rights reserved. Released under CC BY 4.0 license. Page 4: Frog watching as insects fly around, by Partho Sengupta© Room to Read, 2016. Some rights reserved. Released under CC BY 4.0 license. Page 5: Frog tries to catch insects, by Partho Sengupta© Room to Read, 2016. Some rights reserved. Released under CC BY 4.0 license. Page 6: Frog jumping to catch insects, by Partho Sengupta© Room to Read, 2016. Some rights reserved. Released under CC BY 4.0 license. Page 7: Frog falling and hitting a rock, by Partho Sengupta© Room to Read, 2016. Some rights reserved. Released under CC BY 4.0 license. Page 8: Frog hurt and crying, by Partho Sengupta© Room to Read, 2016. Some rights reserved. Released under CC BY 4.0

license.Page 9:Frog tired, hurt and sad, byPartho Sengupta© Room to Read, 2016. Some rights reserved. Released under CC BY 4.0 license.
Page 10: Frog sees a candle, by Partho Sengupta© Room to Read, 2016. Some rights reserved. Released under CC BY 4.0 license.
Disclaimer: https://www.storyweaver.org.in/terms_and_conditions

Some rights reserved. This book is CC-BY-4.0 licensed. You can copy, modify, distribute and perform the work, even for commercial purposes, all without asking permission. For full terms of use and attribution, http://creativecommons.org/licenses/by/4.0/

This book was made possible by Pratham Books' StoryWeaver platform. Content under Creative Commons licenses can be downloaded, translated and can even be used to create new stories provided you give appropriate credit, and indicate if changes were made. To know more about this, and the full terms of use and attribution, please visit the following link.
Images Attributions:
Page 11: Frog sees insects flying around the candle, by Partho Sengupta© Room to Read, 2016. Some rights reserved. Released under CC BY 4.0 license. Page 12: Frog sitting near candle catching flies, by Partho Sengupta© Room to Read, 2016. Some rights reserved. Released under CC BY 4.0 license. Page 13: Frog walking towards pond with a candle, by Partho Sengupta© Room to Read, 2016. Some rights reserved. Released under CC BY 4.0 license. Page 14: Frog lighting a candle, by Partho Sengupta© Room to Read, 2016. Some rights reserved. Released under CC BY 4.0 license. Page 15: Frog in a hammock catching insects, by Partho Sengupta© Room to Read, 2016. Some rights reserved. Released under CC BY 4.0 license. Page 16: Lots of frogs lighting candles around pond, by Partho Sengupta© Room to Read, 2016. Some rights reserved. Released under CC BY 4.0 license. Page 17: All frogs sitting around the lake catching insects, by Partho Sengupta© Room to Read, 2016. Some rights reserved. Released under CC BY 4.0 license. Disclaimer:
https://www.storyweaver.org.in/terms_and_conditions

Some rights reserved. This book is CC-BY-4.0 licensed. You can copy, modify, distribute and perform the work, even for commercial purposes, all without asking permission. For full terms of use and attribution, http://creativecommons.org/licenses/by/4.0/

Frog's Bright Idea (English)
Frog is hungry! But he can’t catch any insects or moths. Frog has a bright idea, and he is never hungry again. Guess what he did?
This is a Level 2 book for children who recognize familiar words and can read new words with help.

PRATHAM BOOKS
storyweaver

Pratham Books goes digital to weave a whole new chapter in the realm of multilingual children's stories. Knitting together children, authors, illustrators and publishers. Folding in teachers, and translators. To create a rich fabric of openly licensed multilingual stories for the children of India and the world. Our unique online platform, StoryWeaver, is a playground where children, parents, teachers and librarians can get creative. Come, start weaving today, and help us get a book in every child's hand!