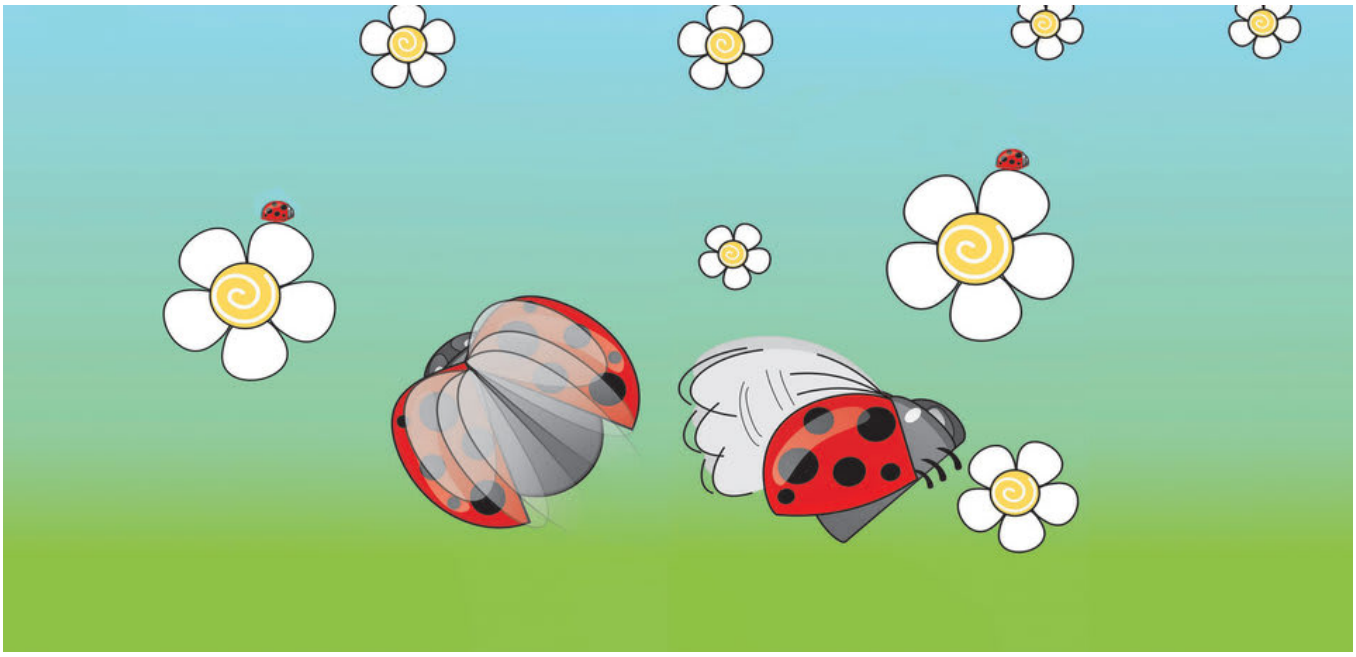

Tul căngz vưz ciz

Aoz tul mêr nhuôs puv iz tul căngz vưz ciz sâu txux cêr môngl cơưv lul. Zangv căngz nor muôx txơưr tênhr xưk lê changl?

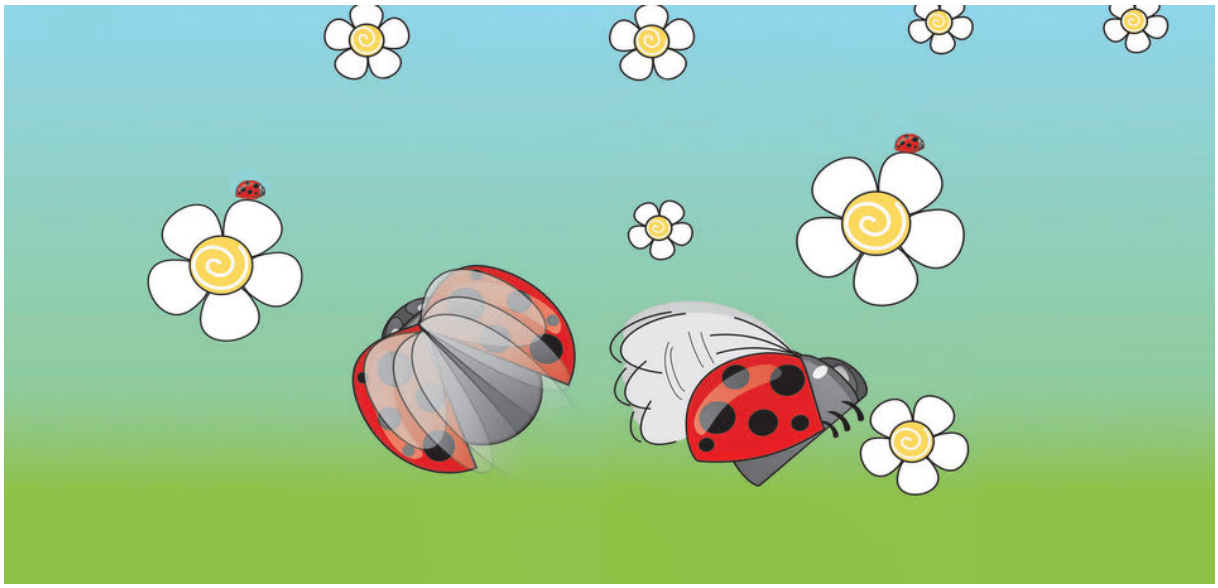

Room to Read®

Tul căngz vưz ciz
Nênhs sâu: Shantdas Manandhar
Nênhs vuôv shangv: Promina Shreshtha
Nênhs nzênhr lul Viêx: Hoàng Thị Cúc
Nênhs nzênhr lul Hmôngz: Zangx Ak Paok, Vur Văngk Sôngk
Bangv nzênhr tâu UNICEF Viêx Nangk haz Vênhv Khuz shux Zaoz zux Viêx Nangk pangz txưv

Căngz vưz ciz zaos iz zangv căngz muôx ntâu tuz đuz. Ntâu, laok six ntâu tuz đuz.

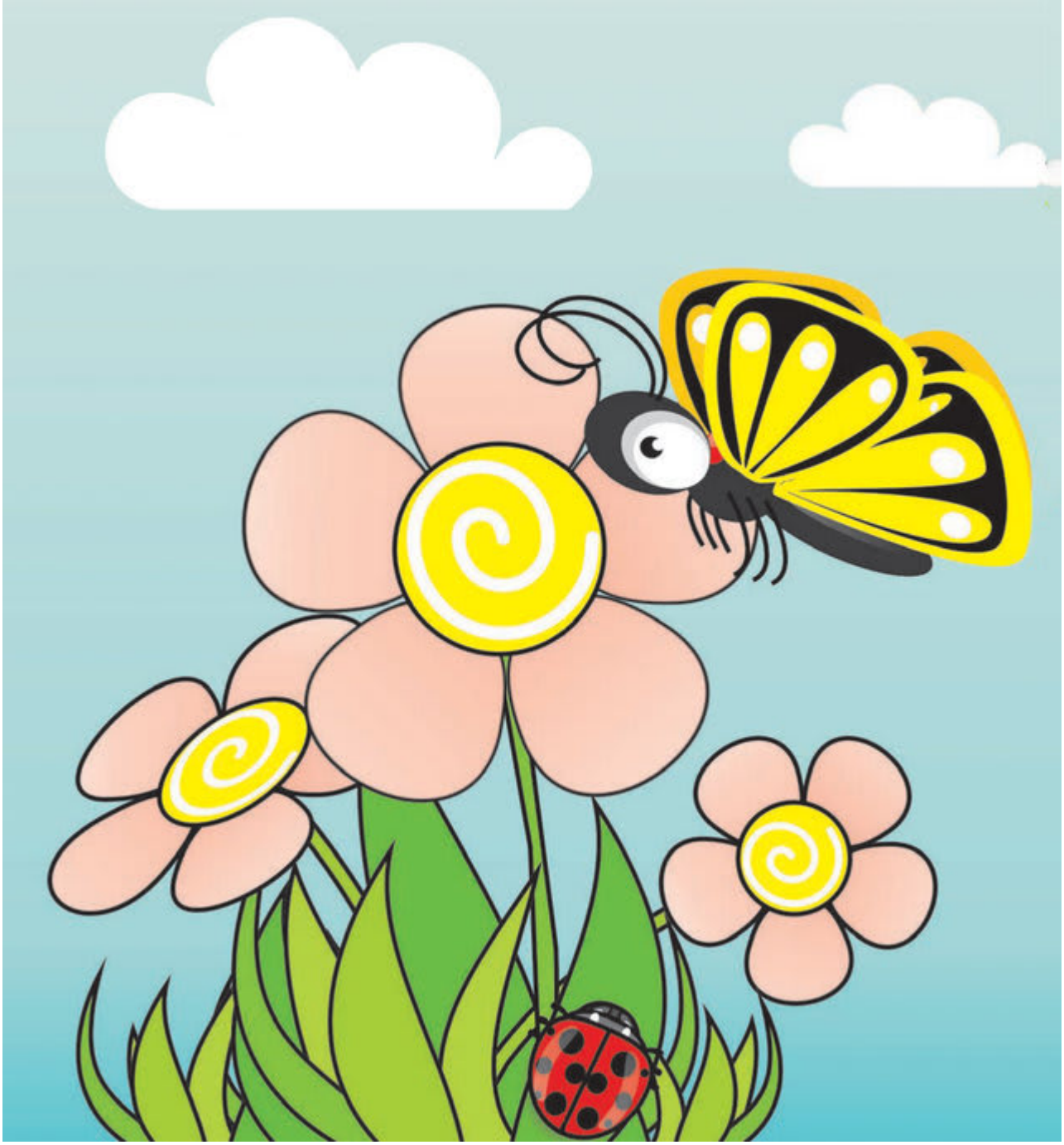

Nưl tsi zaos iz tul bâux beiv.
Nưl tsi zaos iz zangv căngz.

Nưl tsi zaos iz tul căngz muôx gơưv tik tax.
Nưl zaos iz zangv căngz muôx gơưv tik khênhx.

Nưl tsi zaos iz zangv căngz lux.
Nưl iz zangv căngz zâu.

Nưl têx luz tuz thôngx iz zangv, lux iz zangv. Nưl luz chêr muôx xêv laz haz muôx têx luz tuz đuz.

Uô lê changv căngz vưz ciz tsak muôx têx luz tuz sâu chêr?

Yuôr fôngx zưl, caox puôk muôx têx luz tuz cao?

Caox khươk puz cur iz luz puôk tâu?

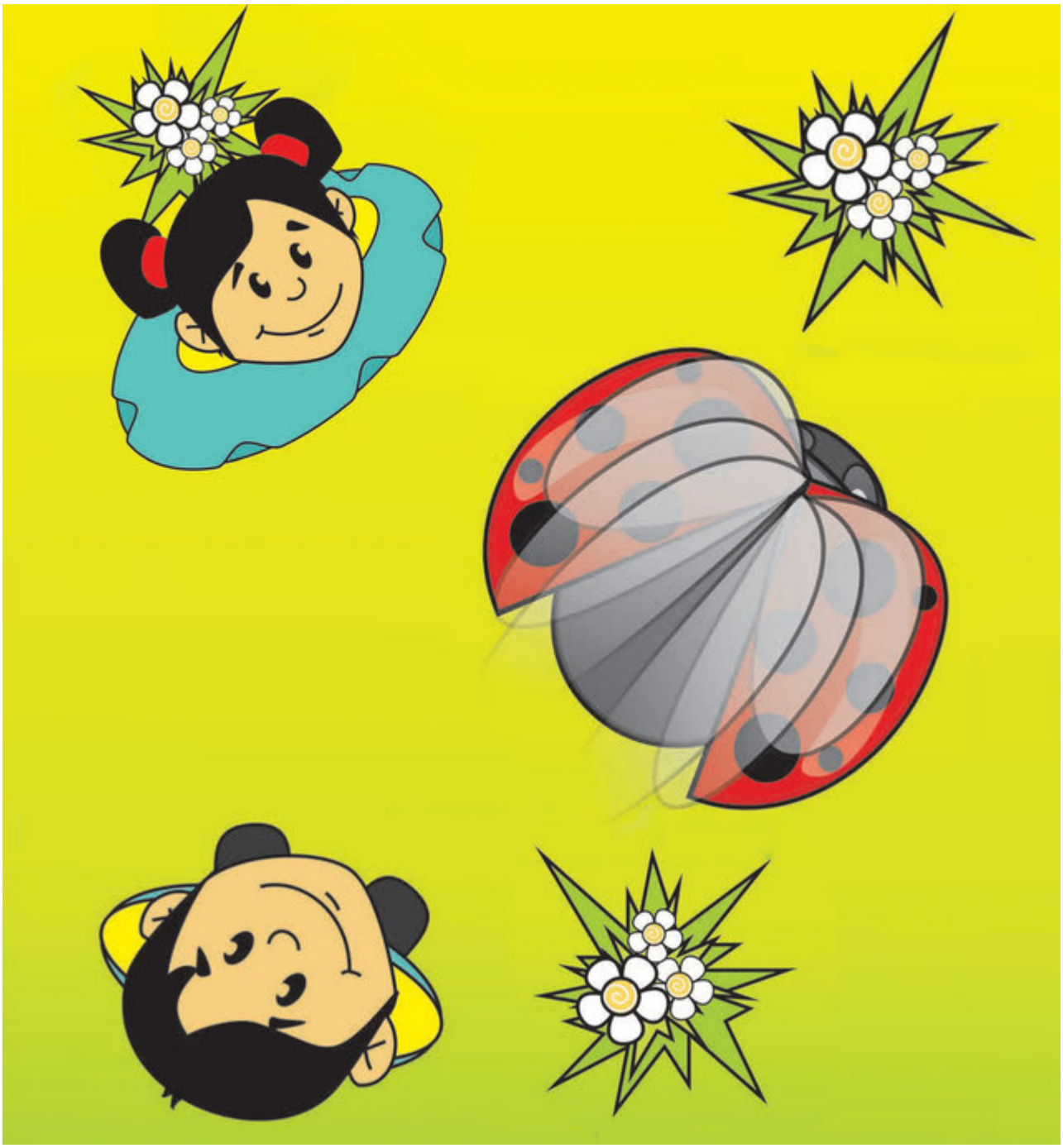

Cur xangr zuôr iz luz tuz.

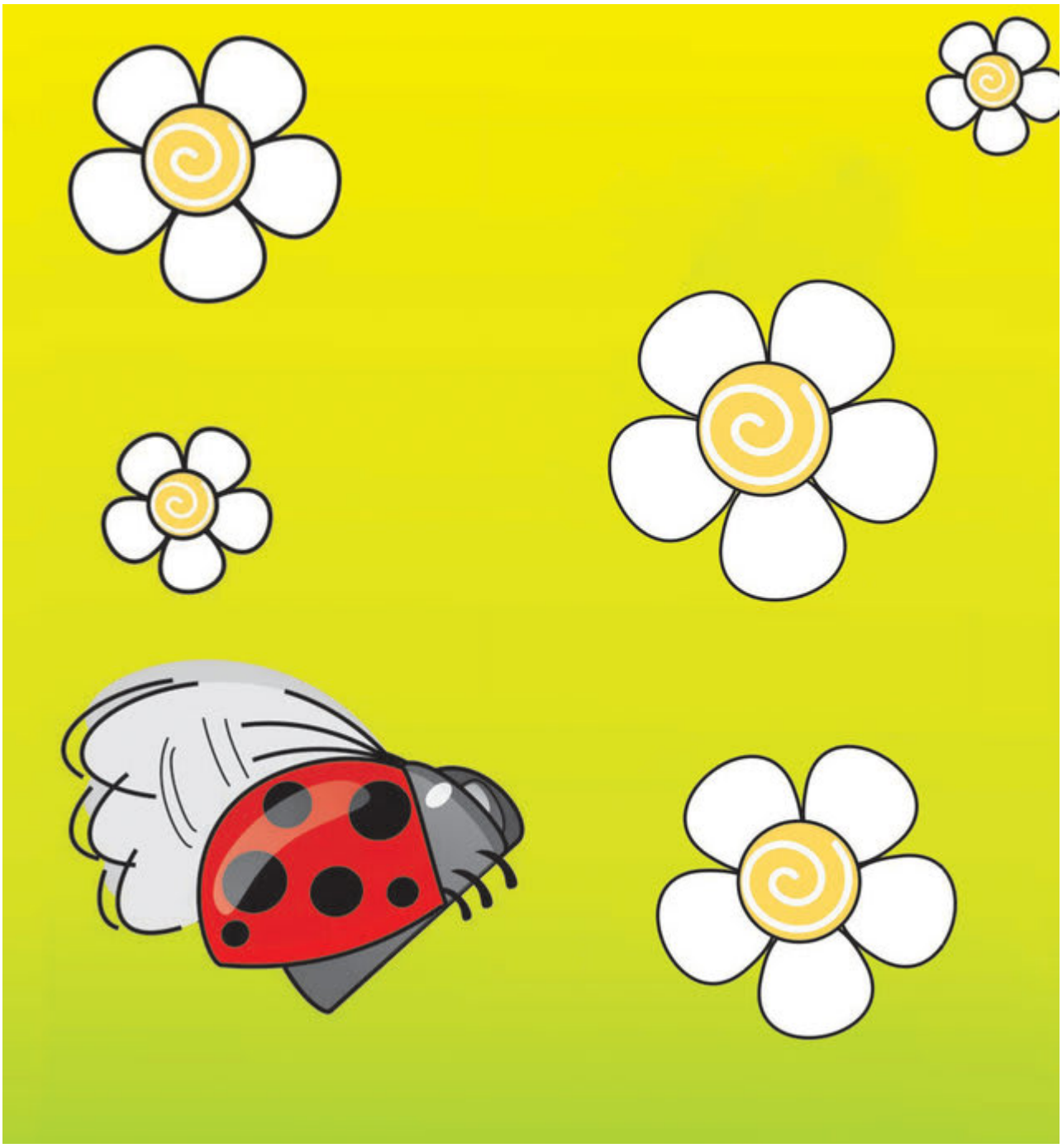

Tsi yuôr ntâu, tangz yuôr tuôz luz lê xưz.

Iz luz tuz laz tsao tru sâu hâur plax xưk iz tul căngz vưz ciz.

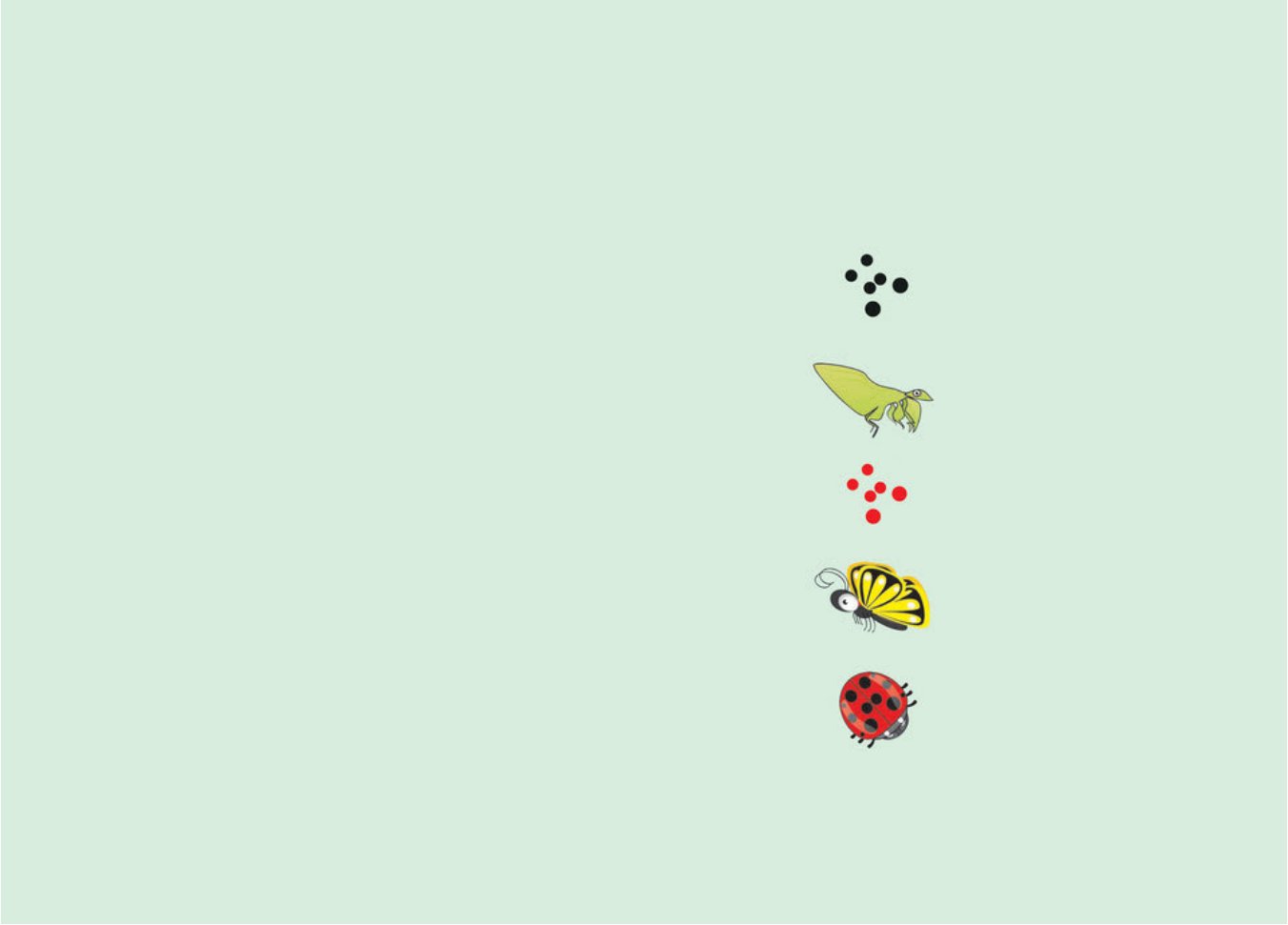

Txuôk chaor tưx huv:
Căngz vưz ciz
Bâux beiv
Căngz tik plaz
Luz tuz đuz
Luz tuz laz

This book was made possible by Pratham Books' StoryWeaver platform. Content under Creative Commons licenses can be downloaded, translated and can even be used to create new stories provided you give appropriate credit, and indicate if changes were made. To know more about this, and the full terms of use and attribution, please visit the following link .
Story Attribution:
This story:The Ladybirdis translated byStephanie Wei. The © for this translation lies with Room to Read, 2008. Some rights reserved. Released under CC BY 4.0 license.Based on Original story:'□□□□□□□ □□□□', byShantdas Manandhar. © Room to Read , 2008. Some rights reserved. Released under CC BY 4.0 license.
Other Credits:
This story 'The Ladybird' has been published on StoryWeaver by Room to Read.
Images Attributions:
Cover page:Two ladybirds, byPromina Shreshtha© Room to Read, 2008. Some rights reserved. Released under CC BY 4.0 license.Page 2:Two children see a ladybird, byPromina Shreshtha© Room to Read, 2008. Some rights reserved. Released under CC BY 4.0 license.Page 3:A butterfly and a ladybird, byPromina Shreshtha© Room to Read, 2008. Some rights reserved. Released under CC BY 4.0 license.Page 4:A ladybird and a praying mantis, byPromina Shreshtha© Room to Read, 2008. Some rights reserved. Released under CC BY 4.0 license.Page 5:Two children and a ladybird, byPromina Shreshtha© Room to Read, 2008. Some rights reserved. Released under CC BY 4.0 license.Page 6:A ladybird surrounded by spots, byPromina Shreshtha© Room to Read, 2008. Some rights reserved. Released under CC BY 4.0 license.Page 7:Two children see a ladybird on a leaf, byPromina Shreshtha© Room to Read, 2008. Some rights reserved. Released under CC BY 4.0 license.Page 8:Two children see a flying ladybird, byPromina Shreshtha© Room to Read, 2008. Some rights reserved. Released

under CC BY 4.0 license.Page 9:A girl points to a ladybird, byPromina Shreshtha© Room to Read, 2008. Some rights reserved. Released under CC BY 4.0 license.Page 10:Two children look up to a ladybird, byPromina Shreshtha© Room to Read, 2008. Some rights reserved. Released under CC BY 4.0 license.Disclaimer:https://www.storyweaver.org.in/terms_and_conditions

Some rights reserved. This book is CC-BY-4.0 licensed. You can copy, modify, distribute and perform the work, even for commercial purposes, all without asking permission. For full terms of use and attribution, http://creativecommons.org/licenses/by/4.0/

This book was made possible by Pratham Books' StoryWeaver platform. Content under Creative Commons licenses can be downloaded, translated and can even be used to create new stories provided you give appropriate credit, and indicate if changes were made. To know more about this, and the full terms of use and attribution, please visit the following link .
Images Attributions:
Page 11:A ladybird among flowers, byPromina Shreshtha© Room to Read, 2008. Some rights reserved. Released under CC BY 4.0 license.Page 12:A ladybird, red spots and a girl, byPromina Shreshtha© Room to Read, 2008. Some rights reserved. Released under CC BY 4.0 license.Page 13:A ladybird, butterfly and praying mantis, byPromina Shreshtha© Room to Read, 2008. Some rights reserved. Released under CC BY 4.0 license.Disclaimer:https://www.storyweaver.org.in/terms_and_conditions

Some rights reserved. This book is CC-BY-4.0 licensed. You can copy, modify, distribute and perform the work, even for commercial purposes, all without asking permission. For full terms of use and attribution, http://creativecommons.org/licenses/by/4.0/

The Ladybird (English)
Two children discover a ladybird while walking back from school. What kind of insect is it?
This is a Level 1 book for children who are eager to begin reading.

PRATHAM BOOKS
storyweaver

Pratham Books goes digital to weave a whole new chapter in the realm of multilingual children's stories. Knitting together children, authors, illustrators and publishers. Folding in teachers, and translators. To create a rich fabric of openly licensed multilingual stories for the children of India and the world. Our unique online platform, StoryWeaver, is a playground where children, parents, teachers and librarians can get creative. Come, start weaving today, and help us get a book in every child's hand!