Chaku luz yêz pêz luz laos

Chaku laok six xangr muôx iz luz yêz pêz luz laos. Nưl zuôr nrar cêr xưk lê changl cha uô tâu iz luz yêz pêz luz laos jông gâux xưk Lila luz?

Room to Read®

Chaku luz yêz pêz luz laos
Nênhs sâu: Upendo Maria
Nênhs vuôv shangv: Iddi Marumba
Nênhs nzênhr: Zangx Ak Pao, Vur Văngk Sôngk
Bangv nzênhr tâu UNICEF Viêx Nangk haz Vênhv Khuz shux Zaoz zux Viêx Nangk pangz txưv

Chaku nhav đrus chaor fôngx zưl uô si.

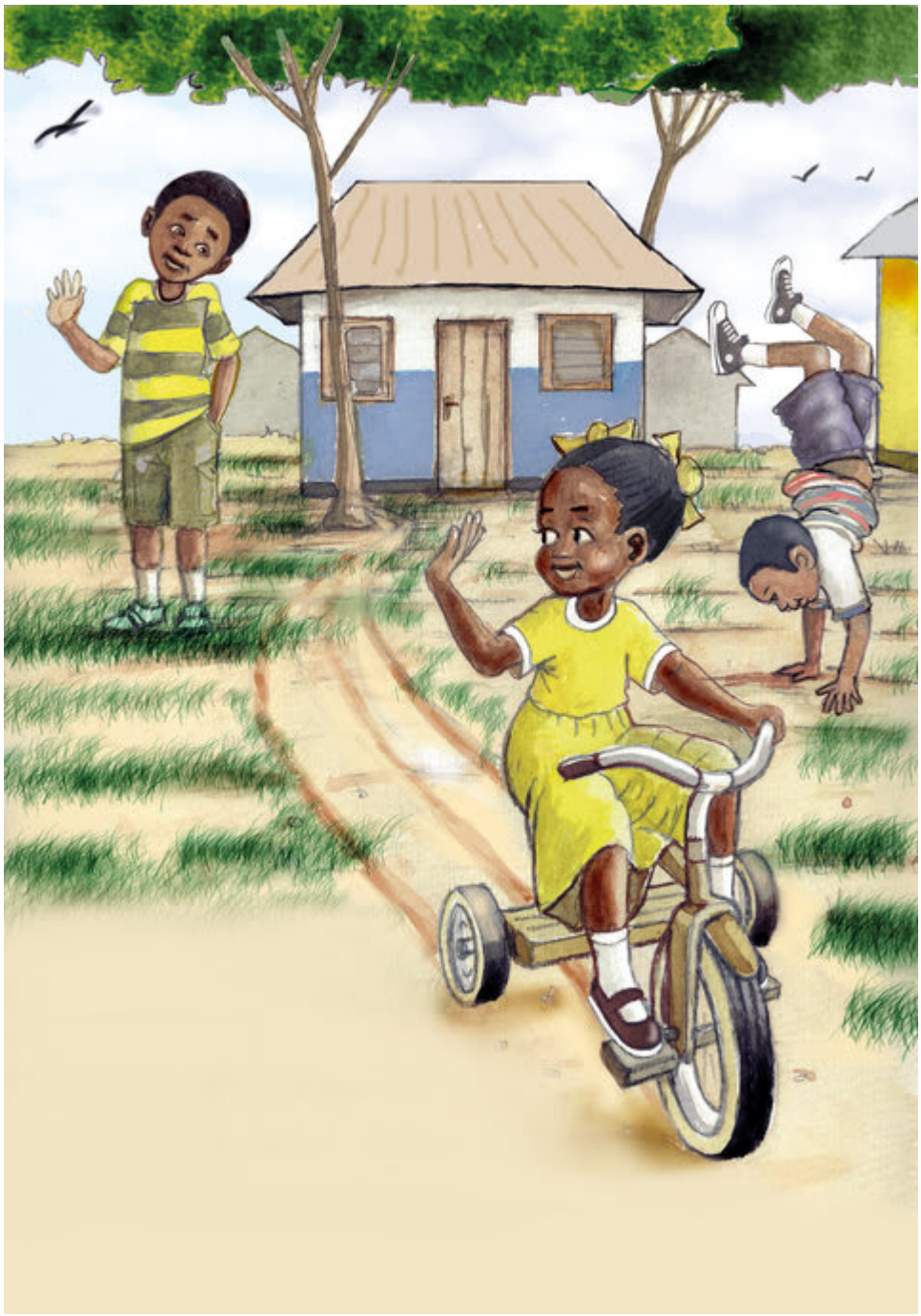

Nưl laok six nhav Lila luz yêz pêz luz laos.

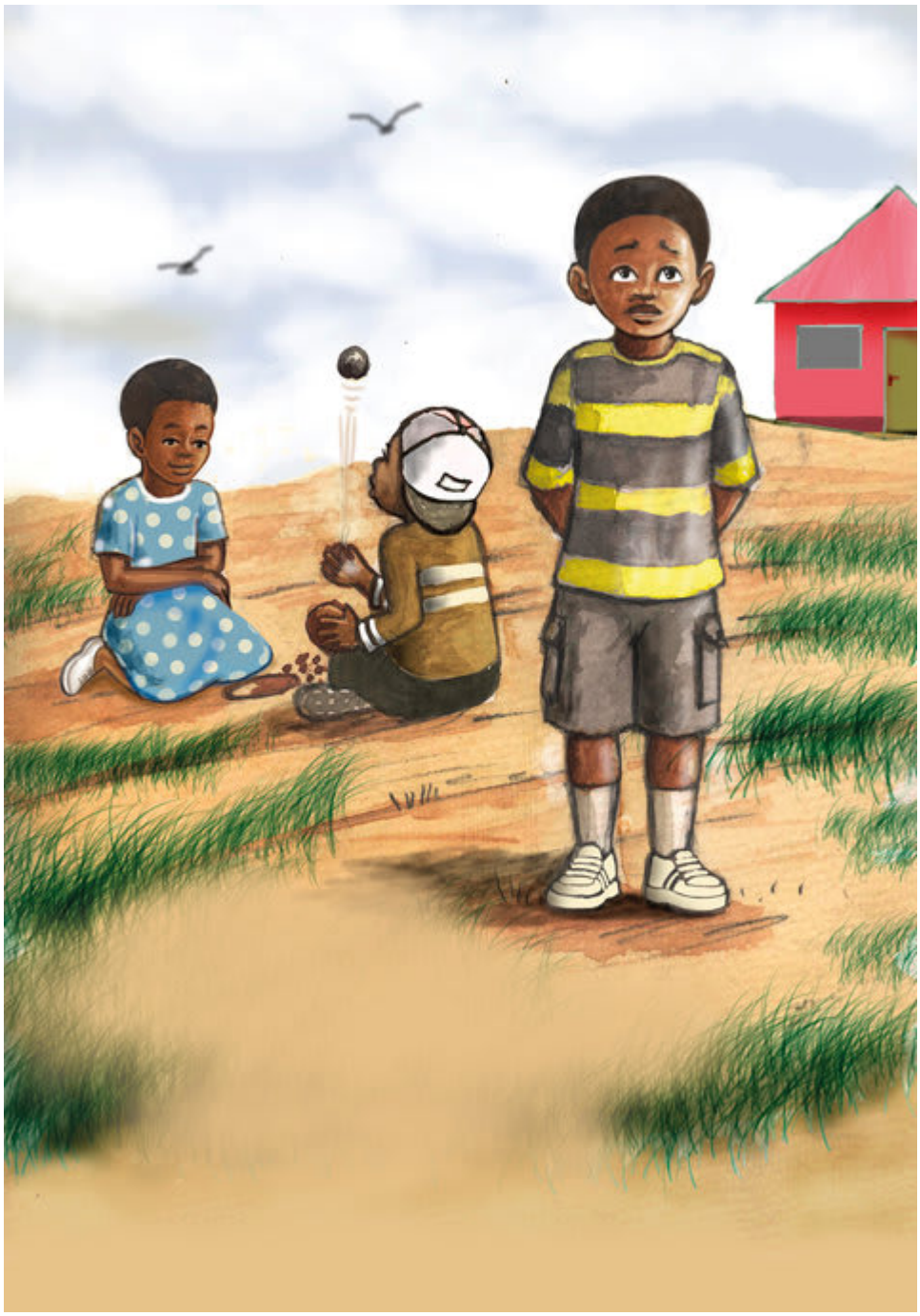

Chaku cuiz tênhv chiv chir uô iz luz yêz pêz luz laos thôngx xưk lê.

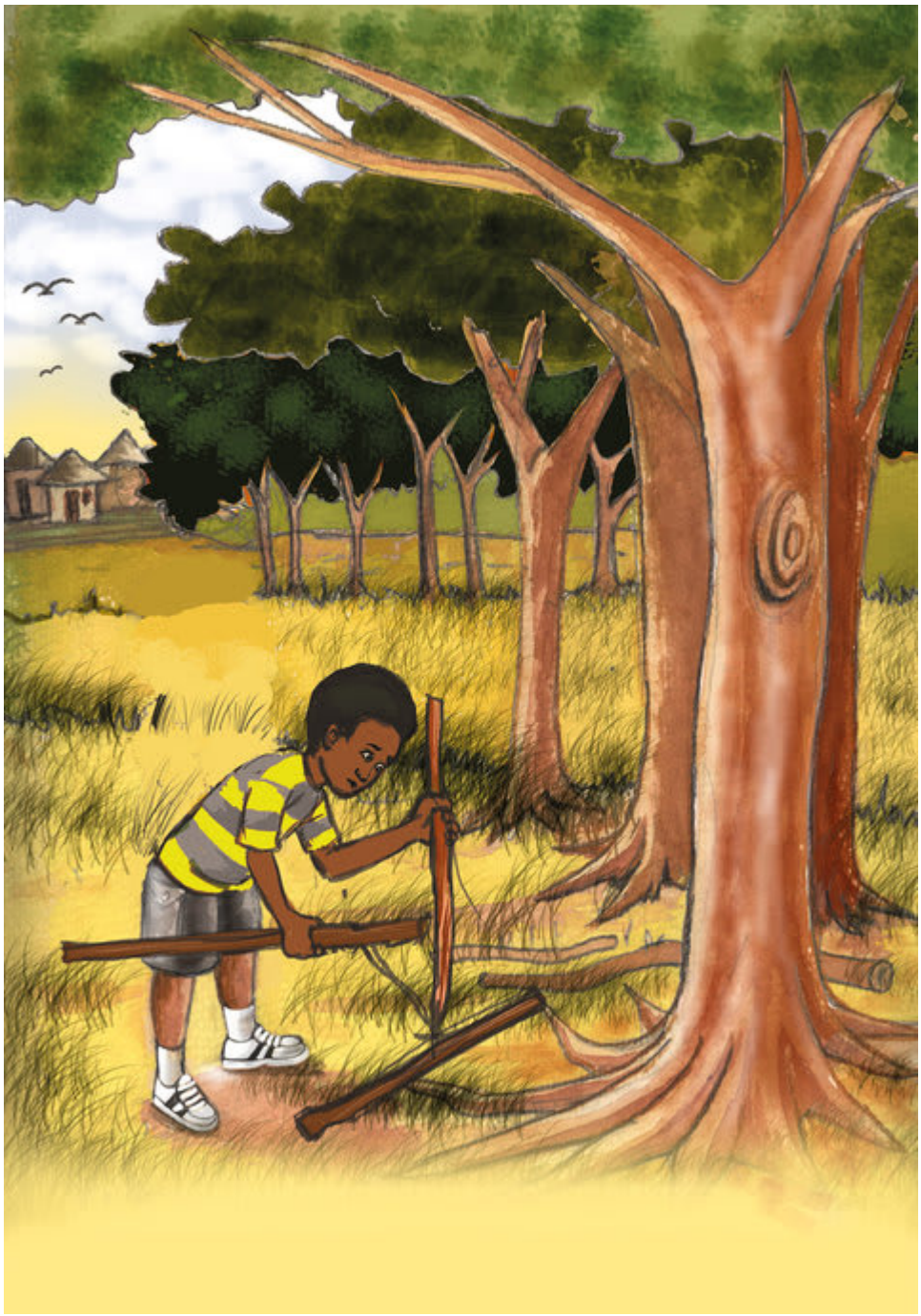

Chaku môngl nrar aoz pêz taos ntông.

Nưl tưz ndu nưl zuôr muôx iz trăngz trâux haz iz njik tinhz.

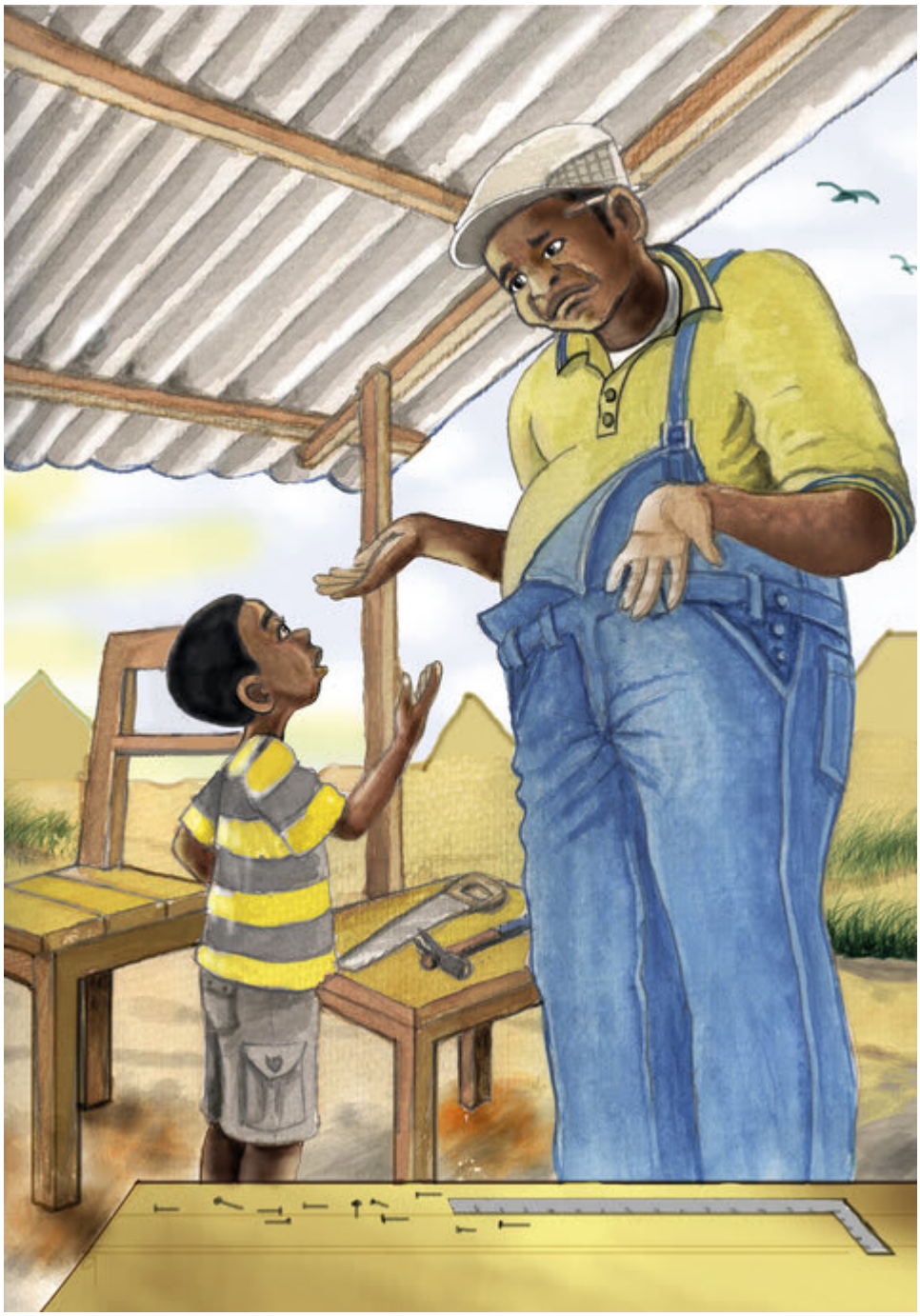

Nưl đha môngl ntơưv nưl lê txir nzơưv cuôk păngz mangx.

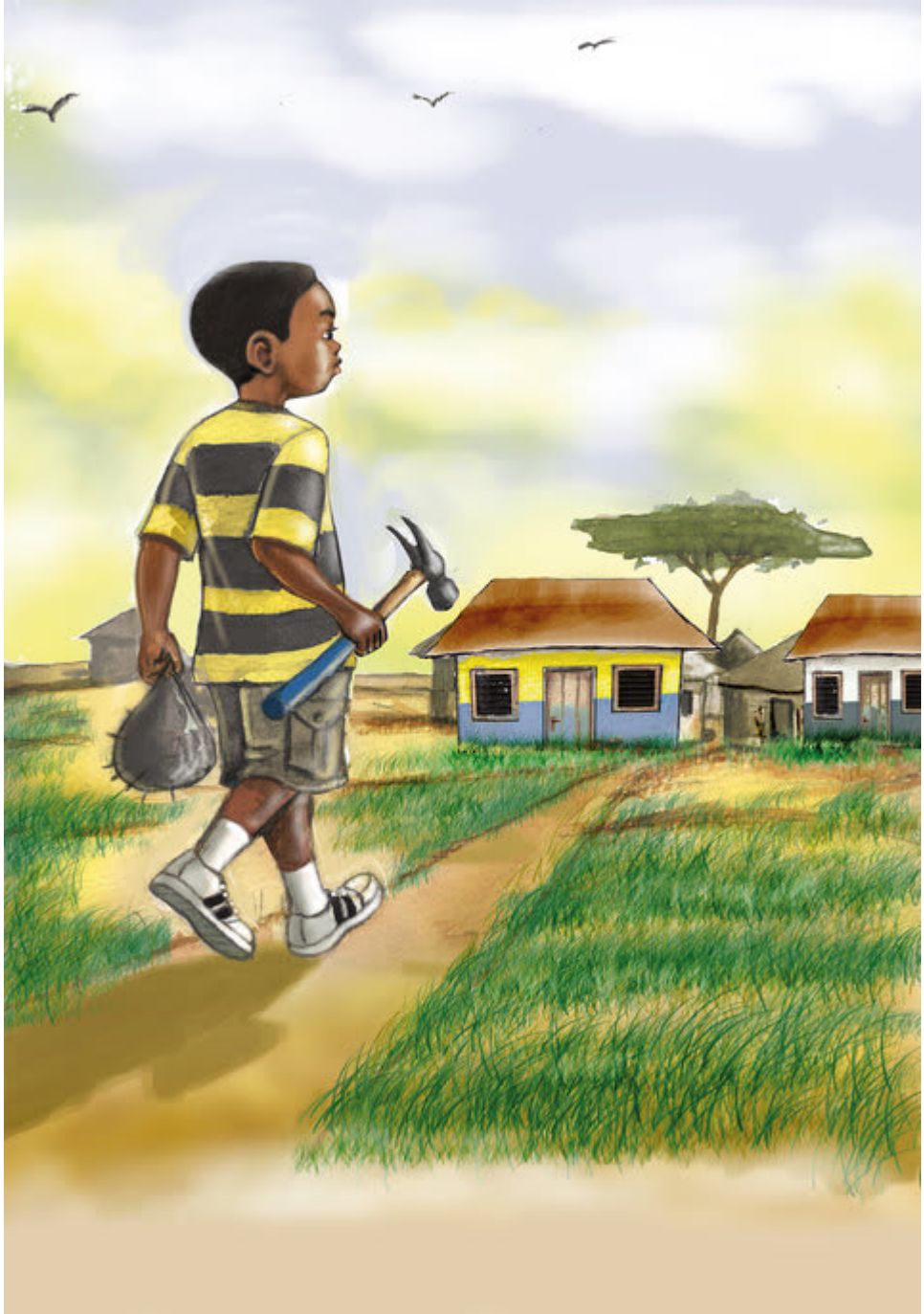

Txir nzơưv khơưk nưl kêr tưx zôngv. Txir nzơưv chaoz chêv Chaku zuôr zôngv trâux shav shiv.

Chaku xangr cêr cha đhao tâu luz yêz pêz luz laos.

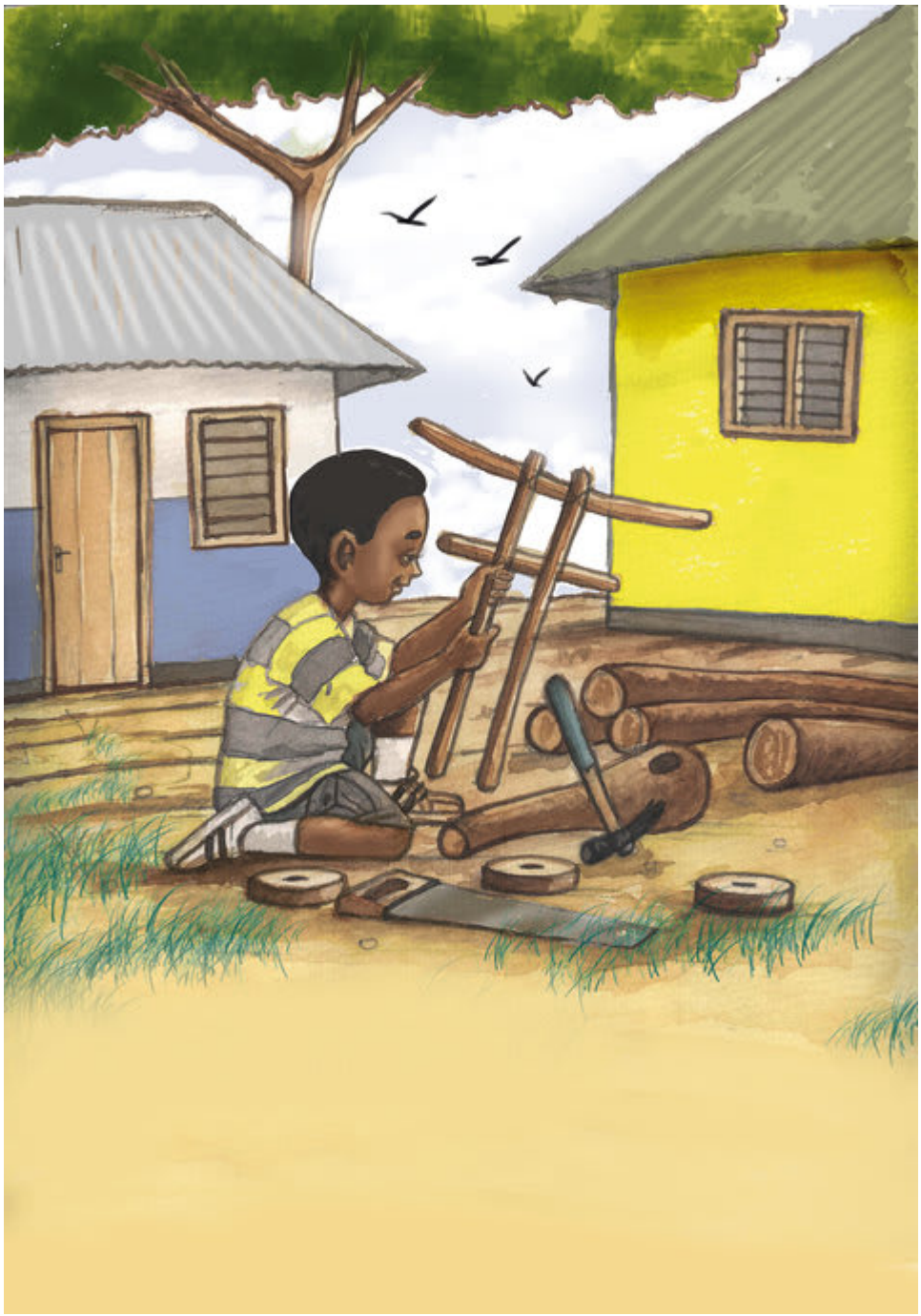

Chaku qir têl uô.

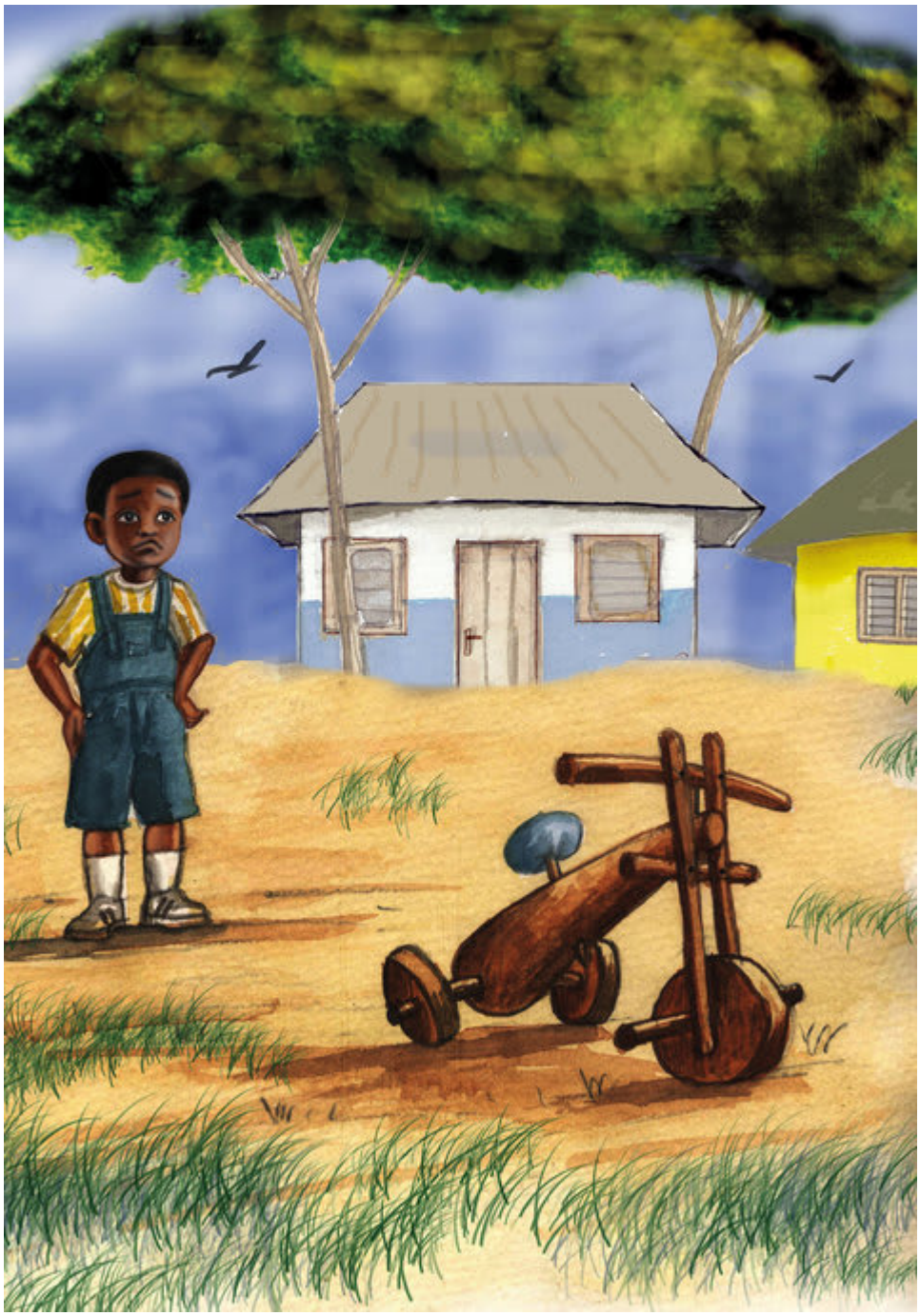

Luz yêz seiz laok six jông gâux! Tangz qangv xưk tsi truôx hênhr.

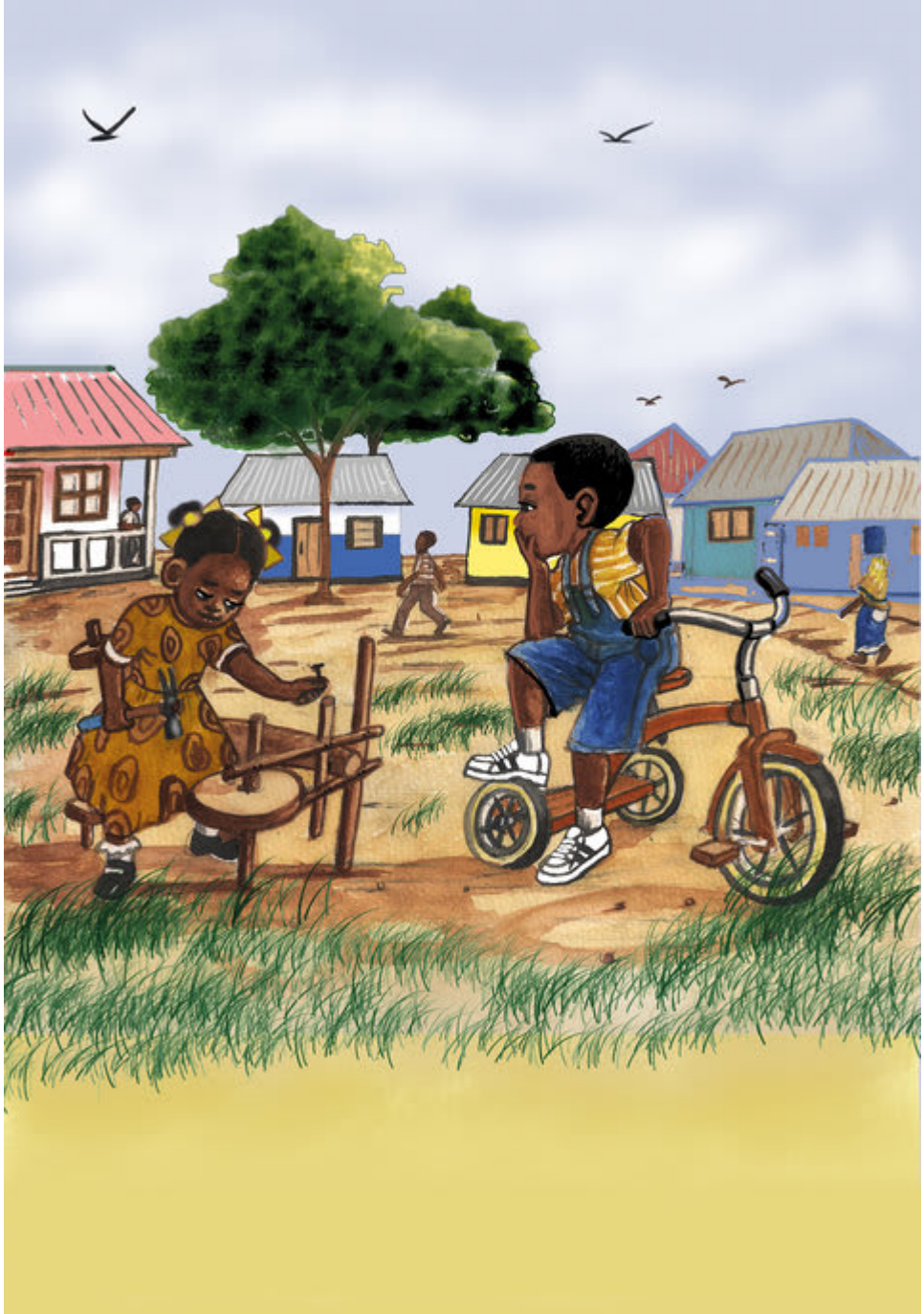

Lila puv Chaku tsênhv tux tôngv ndis laos luz yêz.
Nưl cuiz tênhv tuôx păngz mangx.

Aoz tul uô cê uô luz yêz laok six truôx.

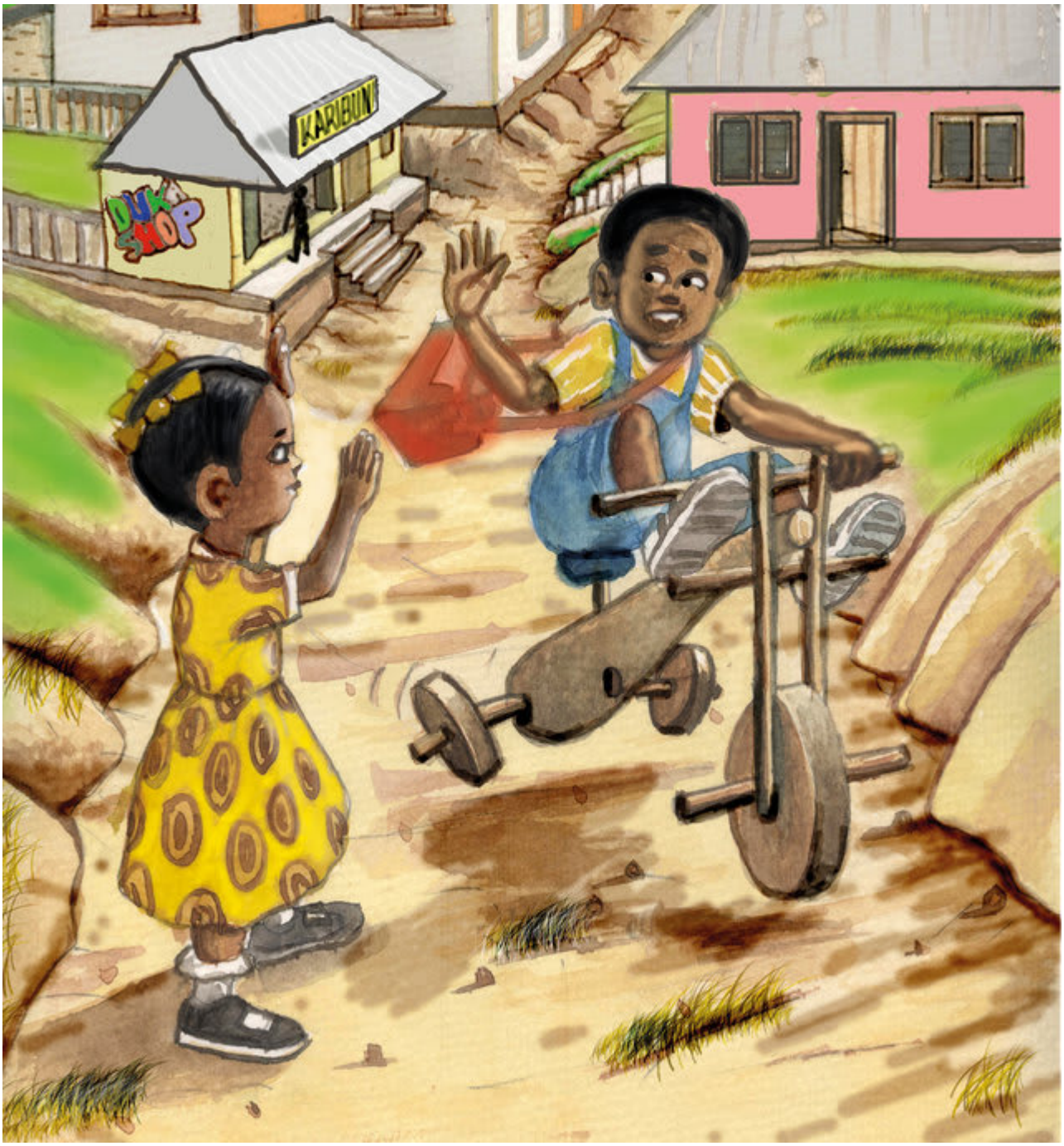

Chaku tuôv yêz môngl cxuô qơư.

Tangz Chaku nhav đuô zaos đrus Lila tuôv yêz uô cê.

This book was made possible by Pratham Books' StoryWeaver platform. Content under Creative Commons licenses can be downloaded, translated and can even be used to create new stories provided you give appropriate credit, and indicate if changes were made. To know more about this, and the full terms of use and attribution, please visit the following link:
Story Attribution:
This story:Chaku's Cycleis translated byAlisha Berger. The © for this translation lies with Room to Read, 2016. Some rights reserved. Released under CC BY 4.0 license.Based on Original story:'Baiskeli ya Chaku', byUpendo Maria. © Room to Read , 2016. Some rights reserved. Released under CC BY 4.0 license.
Other Credits:
This story 'Chaku's Bicycle' has been published on StoryWeaver by Room to Read.
Images Attributions:
Cover page:Boy riding his bicycle, byIddi Marumba© Room to Read, 2016. Some rights reserved. Released under CC BY 4.0 license.Page 2:Kids playing in the playground, byIddi Marumba© Room to Read, 2016. Some rights reserved. Released under CC BY 4.0 license.Page 3:Girl waving bye to boy, byIddi Marumba© Room to Read, 2016. Some rights reserved. Released under CC BY 4.0 license.Page 4:Bored boy, byIddi Marumba© Room to Read, 2016. Some rights reserved. Released under CC BY 4.0 license.Page 5:Boy collecting wood, byIddi Marumba© Room to Read, 2016. Some rights reserved. Released under CC BY 4.0 license.Page 6:Boy thinks of hammer and nails, byIddi Marumba© Room to Read, 2016. Some rights reserved. Released under CC BY 4.0 license.Page 7:Boy visits carpenter, byIddi Marumba© Room to Read, 2016. Some rights reserved. Released under CC BY 4.0 license.Page 8:Boy walks back home with nails and hammer, byIddi Marumba© Room to Read, 2016. Some rights reserved. Released under CC BY 4.0 license.Page 9:Thinking boy, byIddi Marumba© Room to Read, 2016.

Some rights reserved. Released under CC BY 4.0 license.Page 10:Boy building with logs, byIddi Marumba© Room to Read, 2016. Some rights reserved. Released under CC BY 4.0 license.Disclaimer:https://www.storyweaver.org.in/terms_and_conditions

Some rights reserved. This book is CC-BY-4.0 licensed. You can copy, modify, distribute and perform the work, even for commercial purposes, all without asking permission. For full terms of use and attribution, http://creativecommons.org/licenses/by/4.0/

This book was made possible by Pratham Books' StoryWeaver platform. Content under Creative Commons licenses can be downloaded, translated and can even be used to create new stories provided you give appropriate credit, and indicate if changes were made. To know more about this, and the full terms of use and attribution, please visit the following link .
Images Attributions:
Page 11:Boy looking at his bicycle, byIddi Marumba© Room to Read, 2016. Some rights reserved. Released under CC BY 4.0 license.Page 12:Girl helps fix bicycle, byIddi Marumba© Room to Read, 2016. Some rights reserved. Released under CC BY 4.0 license.Page 13:Boy admiring his cycle, byIddi Marumba© Room to Read, 2016. Some rights reserved. Released under CC BY 4.0 license.Page 14:Boy on his bicycle, byIddi Marumba© Room to Read, 2016. Some rights reserved. Released under CC BY 4.0 license.Page 15:Boy and girl hi five, byIddi Marumba© Room to Read, 2016. Some rights reserved. Released under CC BY 4.0 license.Disclaimer:https://www.storyweaver.org.in/terms_and_conditions

Some rights reserved. This book is CC-BY-4.0 licensed. You can copy, modify, distribute and perform the work, even for commercial purposes, all without asking permission. For full terms of use and attribution, http://creativecommons.org/licenses/by/4.0/

Chaku's Cycle (English)
Chaku really wants a tricycle. How will Chaku find a tricycle as nice as Lila's?
This is a Level 2 book for children who recognize familiar words and can read new words with help.

PRATHAM BOOKS
storyweaver

Pratham Books goes digital to weave a whole new chapter in the realm of multilingual children's stories. Knitting together children, authors, illustrators and publishers. Folding in teachers, and translators. To create a rich fabric of openly licensed multilingual stories for the children of India and the world. Our unique online platform, StoryWeaver, is a playground where children, parents, teachers and librarians can get creative. Come, start weaving today, and help us get a book in every child's hand!