Têx tul njâuv mangx uô nuv

Chaor nhuôs zâu zuôr txaox seiz têx tul njâuv hâur jăngx pêv nor lê txux cêr môngl. Cuiz tênhv mêx zuôr tsuv nhav trâus njâuv têx txux cêr cao. Nor zaos iz hâur plâuz jăngx pêv hâur pưv ntơư “Tsax cxu ndis lênhl pêz”.

PRATHAM BOOKS

A Book in Every Child's Hand

Level 1

Têx tul njâuv mangx uô nuv
Nênhs sâu: Kanchan Bannerjee
Nênhs vuôv shangv: Deepa Balsavar
Nênhs nzênhr lul Viêx : Bùi Thị Diển

Nênhs nzênhr lul Hmôngz: Zangx Ak Paok, Vur Văngk Sôngk
Bangv nzênhr tâu UNICEF Viêx Nangk haz Vênhv Khuz shux Zaoz zux Viêx Nangk pangz txưv

Nhaoz jông, cur nhaoz luz qơư tiv plâuz hâur hangx. Fôngx zưl puv cur tsi puv?

Lâux fêv, lâux sik, lâux fêv, lâux sik! Pêz mangv mangv môngl hâur iz hangx.

Cur muôx iz luz ziv chênhv. Cur zar zôngv luz LAOS YÊZ cha môngl sei đuô!

Pêz tsi uô jul jơưl thôngx xưk pêv zangv tsax. Pêz zôngv păng tsư hăng cha heik têz.

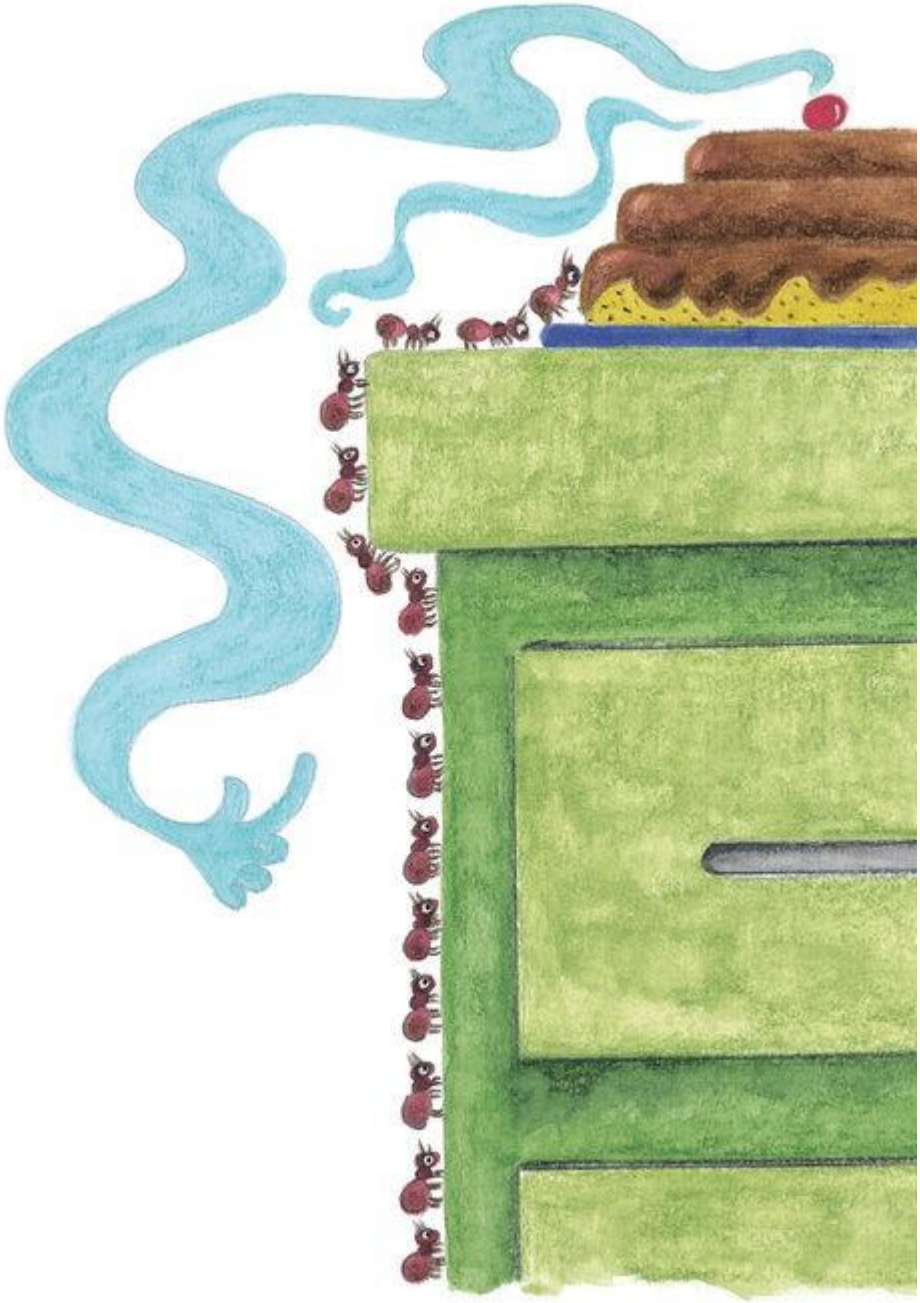

Muôx iz zangv păng tsư paov tak: “Zuôr đrus cur, txux cêr nor zar chaox môngl txus qơư muôx pluôl naox kangz”.

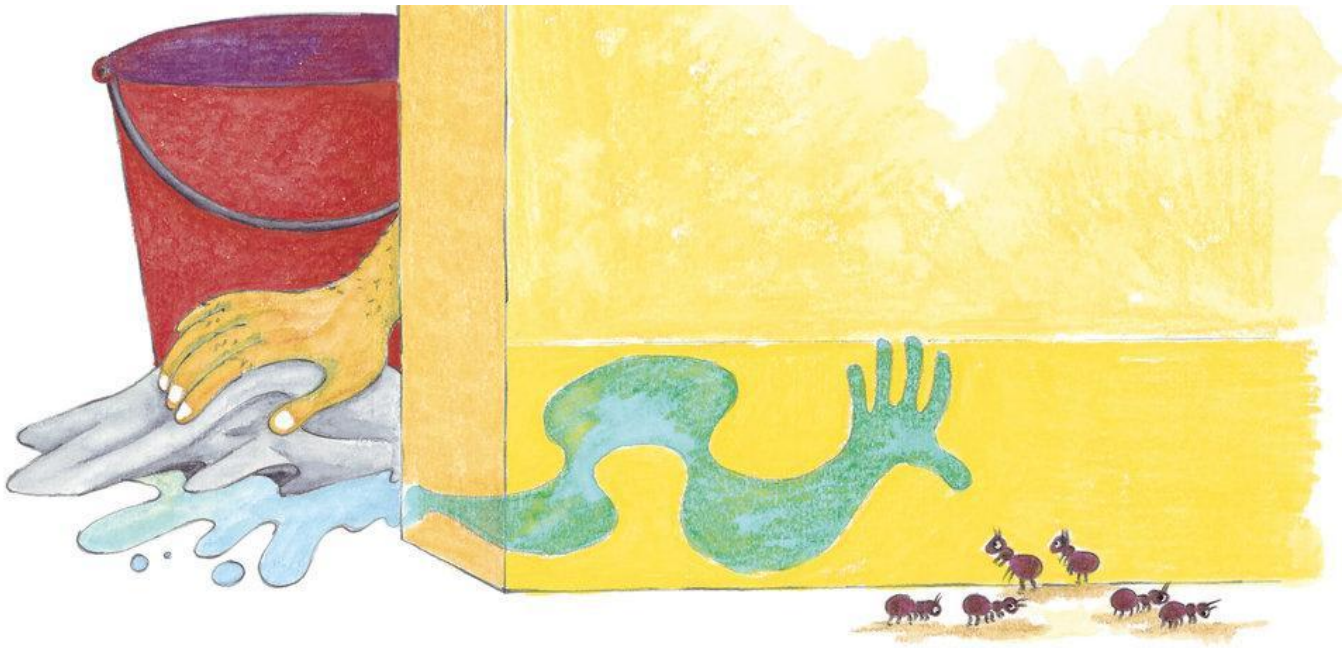

Pêv zangv păng tsư tsak paov tak: “Chinhz nyei! Tsi têk môngl kreir cao”.

Cur tưz thôngx chaor fôngx zưl, nhav thangx haz iz huôv chaor zangv naox kangz.

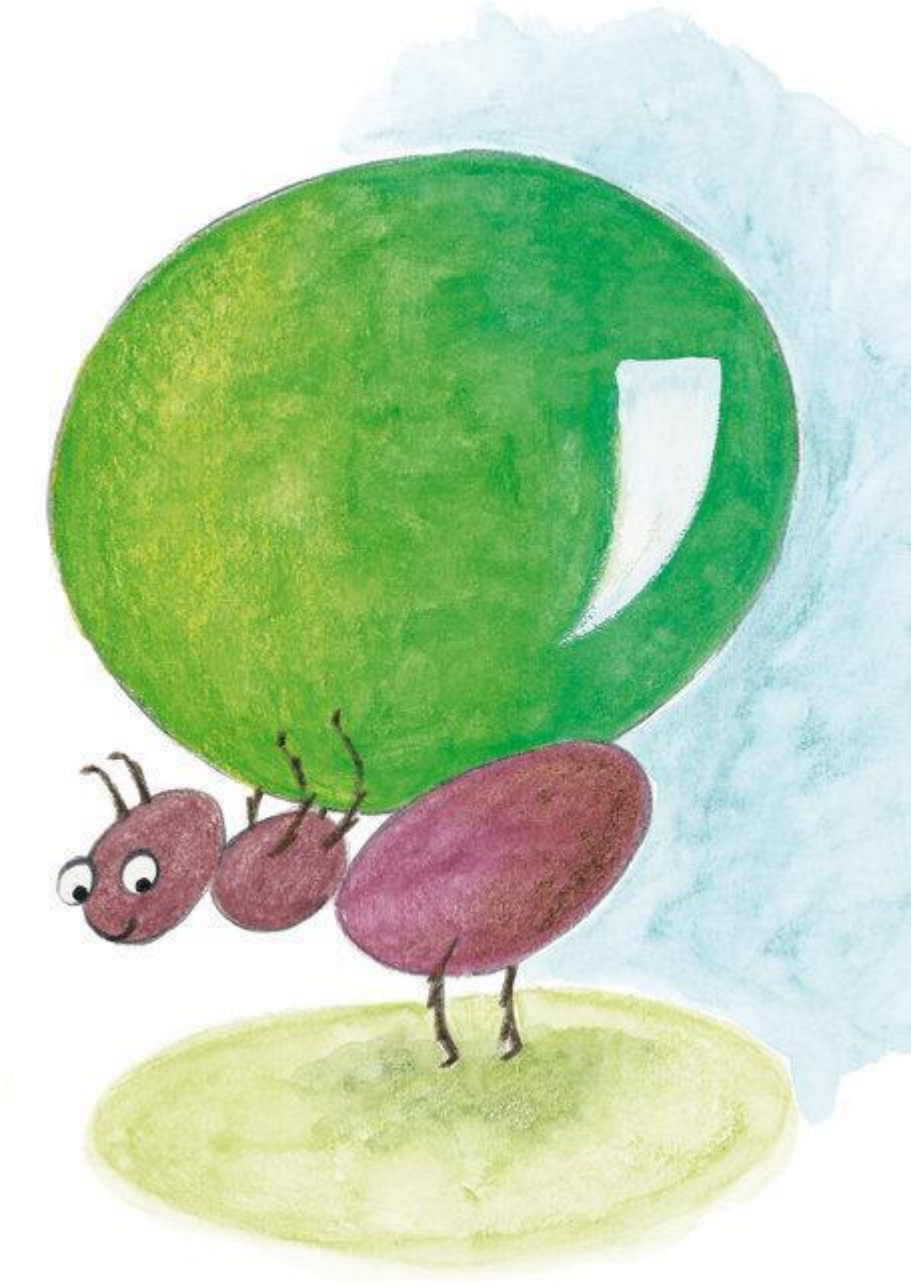

Fôngx zưl puôk puv cur lê jus thâuk uô nuv ax? Cur seiz zâu zâu tangz muôx jus thêv haok!

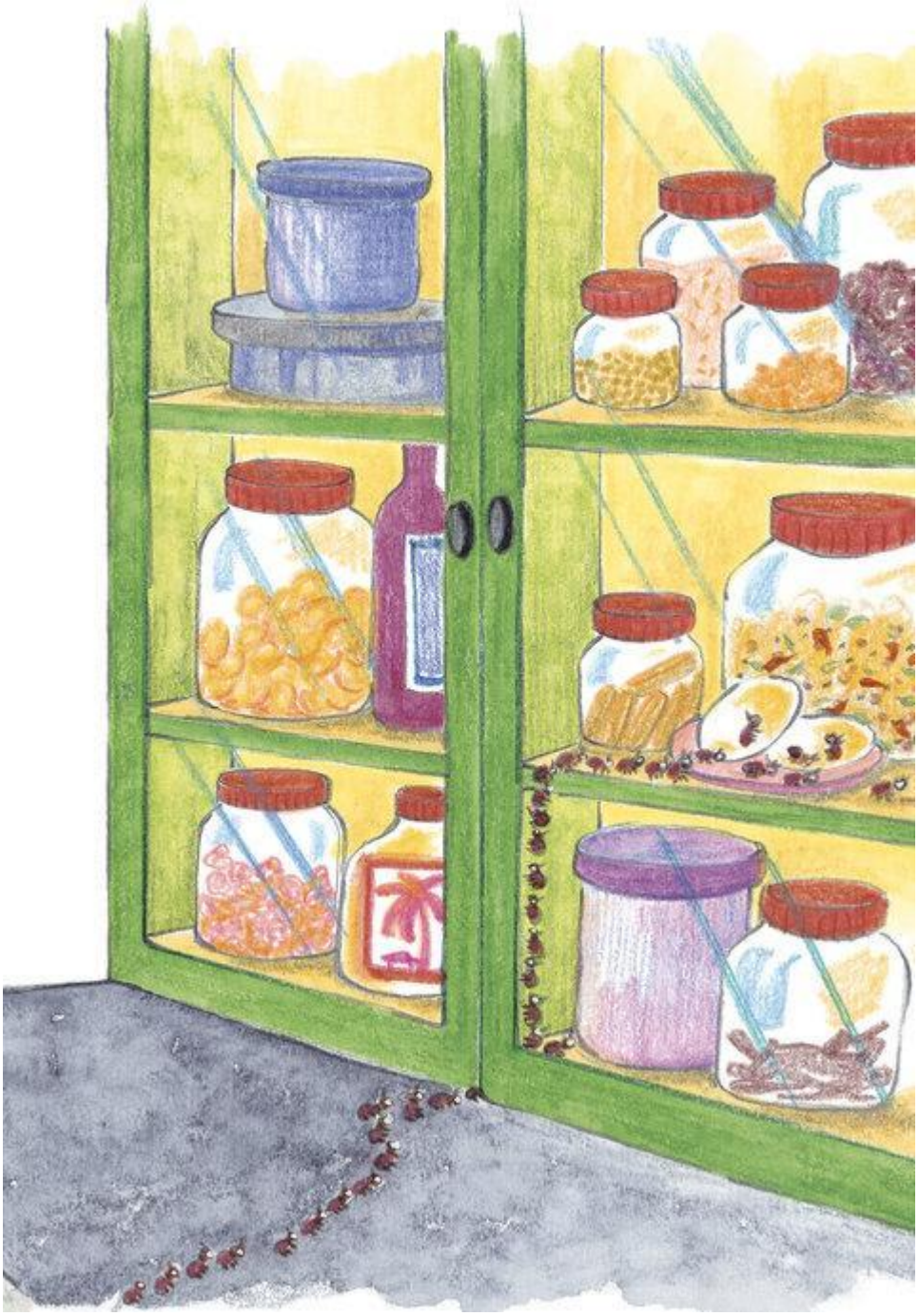

Kraor trôngx tsuv cơư tangz tsi muôx tsi. Cur muôx pênhr xưv găngs đhâu têx kraor tu blêz zâu đuô môngl tru hâur.

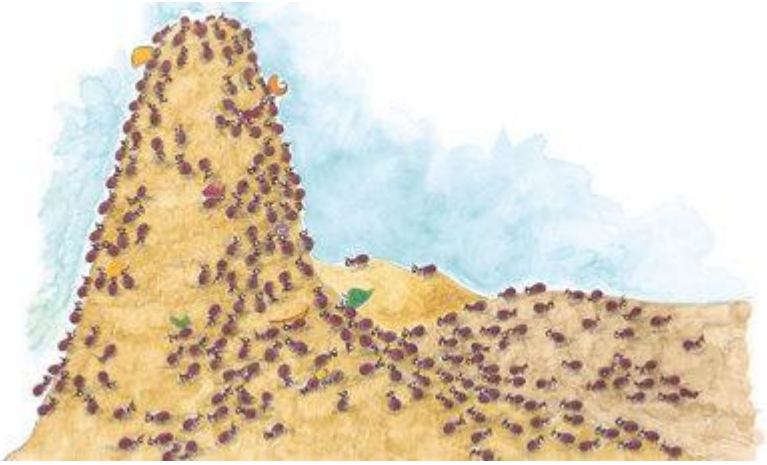

Fôngx zưl puôk njênhs? Păngz njâuv yênhx puôk tul tangz yangx nhaoz huv têl, huv ndâux, uô jông nênhx.

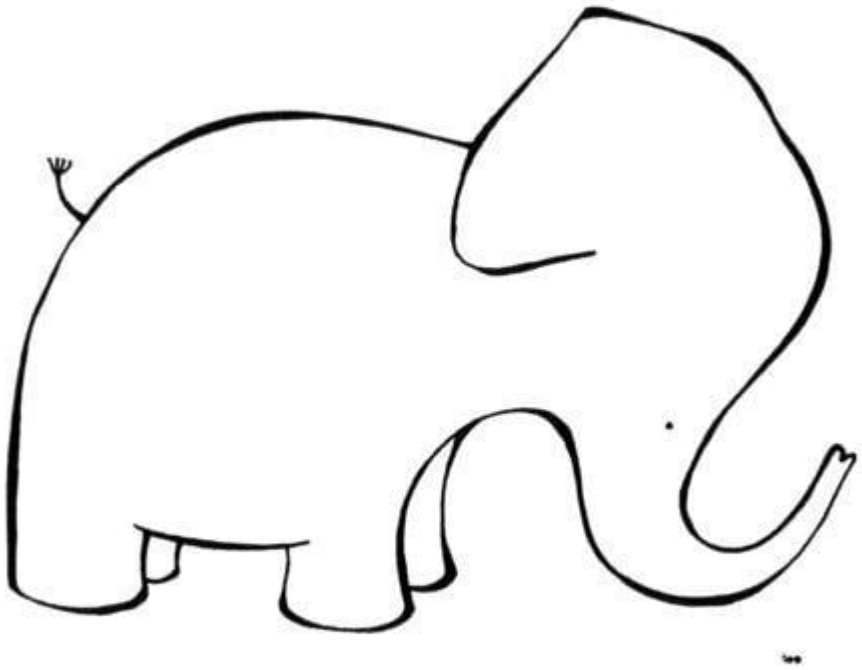

Uô cê cơưv iz cxa tưx yaz cax.
Lux – Zâu
Fix – Sei
Kêl – Saz
Nzâus – Traos
Tơưr – Muôs
Jul jơưl – Tuôz zưr
Chêx kangz nor zaos têx gơưv tưx txơưr njaz. Zuôr tik grei lul tru têx gơưv tưx txơưr njaz cao?

Pir xưk: “Tul njâuv zâu, tul nxư lux”.
“Mangx xưk iz tul njâuv” zaos iz zangv heik jông cha txâur iz tul nênhs gruôs uô nuv”.

This book was made possible by Pratham Books' StoryWeaver platform. Content under Creative Commons licenses can be downloaded, translated and can even be used to create new stories provided you give appropriate credit, and indicate if changes were made. To know more about this, and the full terms of use and attribution, please visit the following

link

.
Story Attribution:
This story:
Busy Ants
is written by
Kanchan Bannerjee
.
© Pratham Books
, 2015. Some rights reserved. Released under CC BY 4.0 license.
Other Credits:
This book has been published on StoryWeaver by Pratham Books.The development of the print version of this book has been supported by HDFC Asset Management Company Limited (A joint venture with Standard Life Investments). www.prathambooks.org
Illustration Attributions:
Cover page:
Ants nibbling on food
, by
Deepa Balsavar
© Pratham Books, 2015. Some rights reserved. Released under CC BY 4.0 license.
Page 2:
Child watching a row of ants

, by
Deepa Balsavar
© Pratham Books, 2015. Some rights reserved. Released under CC BY 4.0 license.
Page 3:
Girl and dog watching a row of ants
, by
Deepa Balsavar
© Pratham Books, 2015. Some rights reserved. Released under CC BY 4.0 license.
Page 4:
Ants on wheels
, by
Deepa Balsavar
© Pratham Books, 2015. Some rights reserved. Released under CC BY 4.0 license.
Page 5:
Ants feasting on a lollipop while a child, dog and cat wail
, by
Deepa Balsavar
© Pratham Books, 2015. Some rights reserved. Released under CC BY 4.0 license.
Page 6:
Ants marching towards a cake
, by
Deepa Balsavar
© Pratham Books, 2015. Some rights reserved. Released under CC BY 4.0 license.
Page 7:
Floor being wiped, ants crawling away
, by
Deepa Balsavar
© Pratham Books, 2015. Some rights reserved. Released under CC BY 4.0 license.
Page 8:
Ants feasting on an assortment of sweets
, by
Deepa Balsavar
© Pratham Books, 2015. Some rights reserved. Released under CC BY

4.0 license.
Page 9:
Ant carrying a round, green object
, by
Deepa Balsavar
© Pratham Books, 2015. Some rights reserved. Released under CC BY 4.0 license.
Page 10:
Ants crawling towards a shelf filled with food
, by
Deepa Balsavar
© Pratham Books, 2015. Some rights reserved. Released under CC BY 4.0 license.
Page 11:
Colony of ants
, by
Deepa Balsavar
© Pratham Books, 2015. Some rights reserved. Released under CC BY 4.0 license.
Disclaimer:
https://www.storyweaver.org.in/terms_and_conditions

Some rights reserved. This book is CC-BY-4.0 licensed. You can copy, modify, distribute and perform the work, even for commercial purposes, all without asking permission. For full terms of use and attribution,

http://creativecommons.org/licenses/by/4.0/

This book was made possible by Pratham Books' StoryWeaver platform. Content under Creative Commons licenses can be downloaded, translated and can even be used to create new stories provided you give appropriate credit, and indicate if changes were made. To know more about this, and the full terms of use and attribution, please visit the following

link

.
Illustration Attributions:
Page 12:
Elephant
, by
Deepa Balsavar
© Pratham Books, 2015. Some rights reserved. Released under CC BY 4.0 license.
Disclaimer:
https://www.storyweaver.org.in/terms_and_conditions

Some rights reserved. This book is CC-BY-4.0 licensed. You can copy, modify, distribute and perform the work, even for commercial purposes, all without asking permission. For full terms of use and attribution,

http://creativecommons.org/licenses/by/4.0/

Busy Ants
(English)
Follow the ants in this book. They are sure to keep young readers busy. This book is one of the four books in the 'Animals Around Us' series. This is a Level 1 book for children who are eager to begin reading.

PRATHAM BOOKS
storyweaver

Pratham Books goes digital to weave a whole new chapter in the realm of multilingual children's stories. Knitting together children, authors, illustrators and publishers. Folding in teachers, and translators. To create a rich fabric of openly licensed multilingual stories for the children of India and the world. Our unique online platform, StoryWeaver, is a playground where children, parents, teachers and librarians can get creative. Come, start weaving today, and help us get a book in every child's hand!