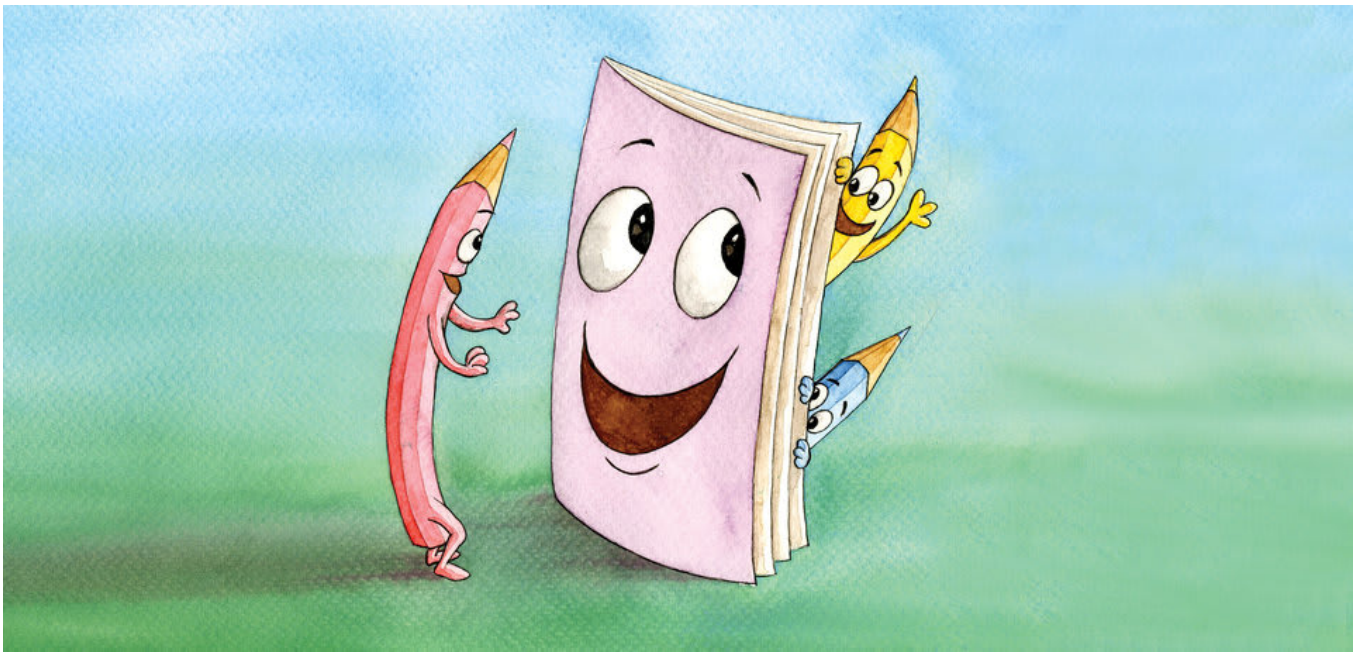

# Âk mâng kra yong dak kao

Âk mâng kra yong dak kao kla\ch nga\n jor lah Toto nsâng.

Ne\lah kônh ri do\ng pran nga\n.

Phung ba\l mô u\ch ji. Ne\ moh ndơ pa\ng nau geh aơ?

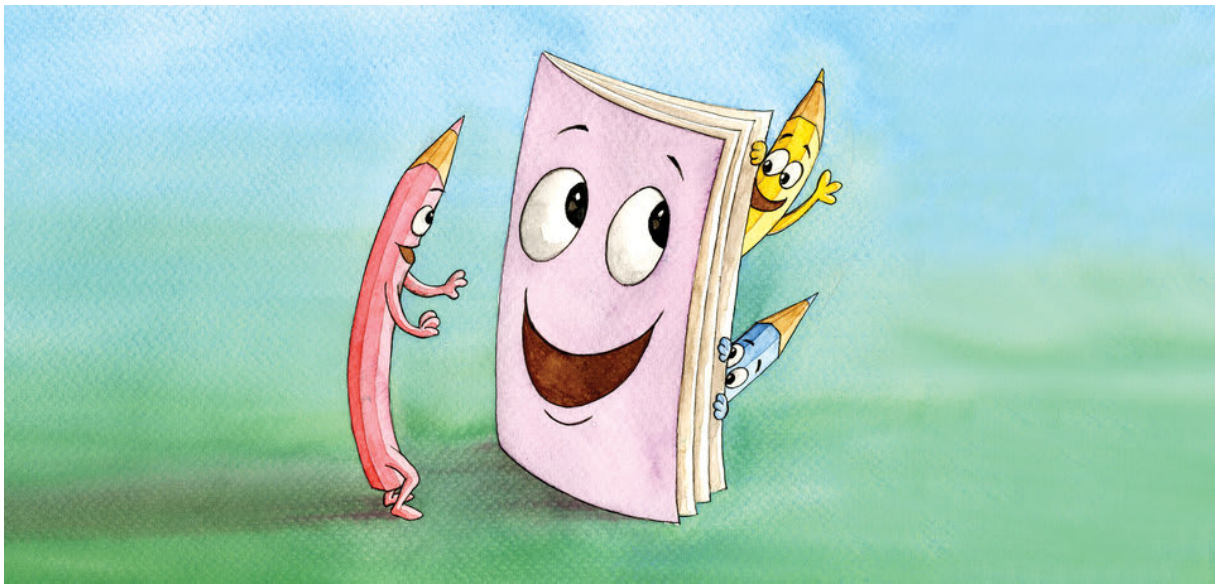

Âk mâng kra yong dak kao
Mbu\t nkra: Long Ravy
Chrâng [oi rup: Youm Kosal
Nuyh mblang: K Toàng
Po\k sa\m [u\t rblang geh tâm kơl bơh UNICEF Việt Nam n’hanh Viện khoa học nđa\p nti Việt Nam

Mê# Toto rva\t a\n pa\ng m’lâm n’heng mâng kra yong dak kao mhe. Pa\ng ri ra\m maak.
- Kon lah ueh mê#ơi! Toto brơn rhơn ngơi.

Tâm la\m n’heng, bia\ mâng kra yong dak kao ndôl kla\ch nga\n.
Mâng kra yong dak êr ngơi: - gâp mô u\ch luh du ta n’heng aơ !
Mâng kra yong dak kao chia\ng kua\h ta\h: - Gâp kla\ch Toto mra bư ji gâp!

Mâng kra yong dak kao ndrêh lah:
- Gâp kla\ch đo\ng!
- Pôl he luh du ta n’heng ao joi sao du bơt ua\nh ta!

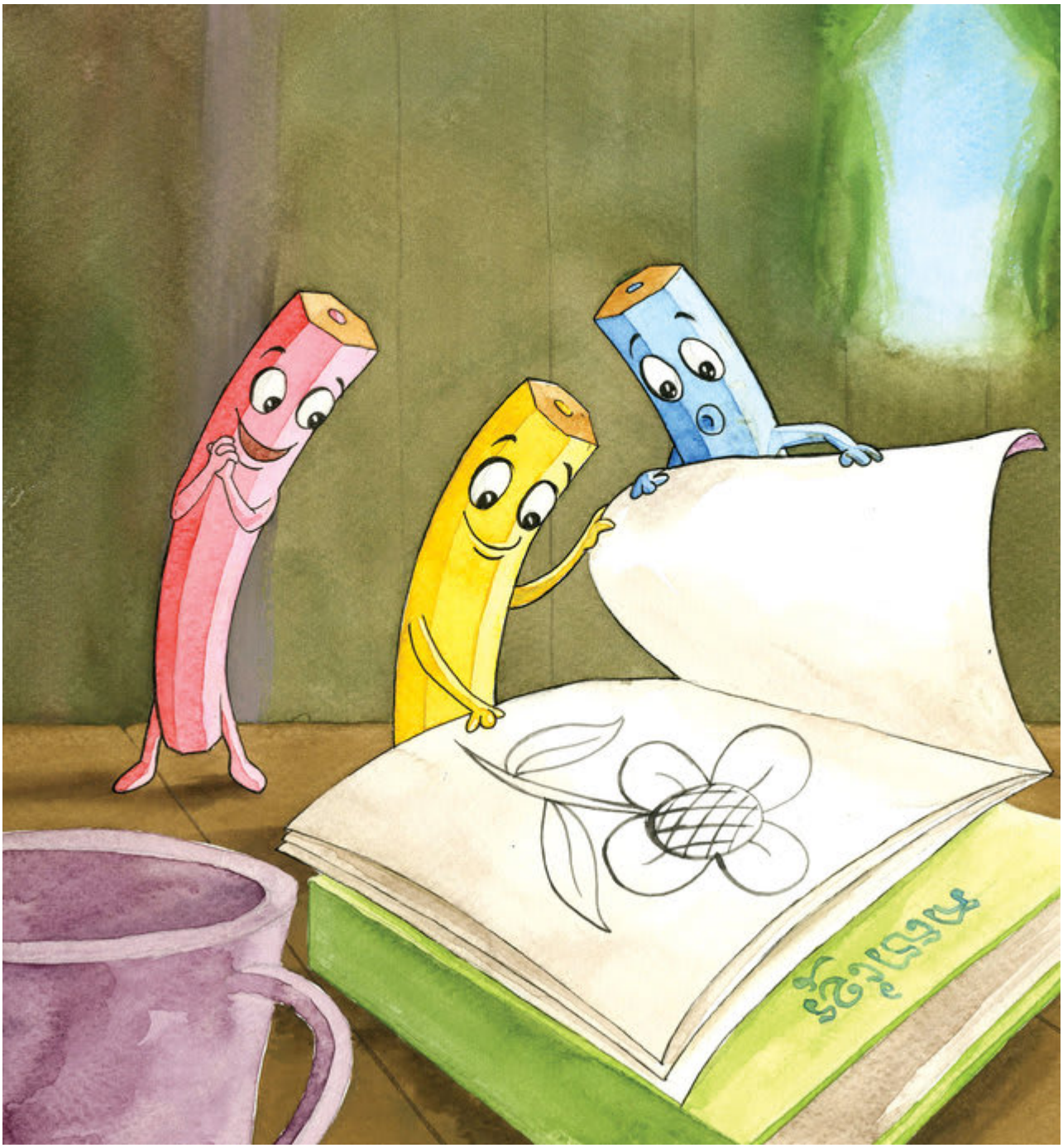

Luh du ta n’heng, bia\mâng krayong dak kao geh saơ du m’lâm sa\m bu\t na\ka lơ mpan.
Mâng kra yong dak chia\ng ngơi: ua\nh aơ, bia\po\k rup aơ ueh nga\n.
Mâng kra yong dak kao êr brơn rhơn: Gâp u\ch po\k ru\p aơ nga\n!
Mâng chi\h ndrêh nau ga\l: - Gâp kơnh pa\ng đong!

- Ne\ lah bia\ po\k rup ao mô geh kao ba\ba\ho\? - Mâng chi\h ndrêh nau gun.
Mâng chi\h êr nda\p bơr: - Gâp mô gi\t.
Sa\m bu\t nsâng ntâu ngơi: bia\lah mô bol ba\l. bia\ po\k rup ao mô lah geh ntil ntâu.

- Mâng chi\h chia\ng ngơi: gâp kla\ch Toto mra pra\n ty ne\lah ji nga\n! - bia\ lah gâp u\ch po\k rup ao njêng ueh lơn nga\n.
Mâng chi\h ndrêh ôp tai: - ne\ lah phung he m’hâm bư ho\?
Mâng chi\h êr ngơi: - di nga\n phung he pa\l plâ\n’heng ri tai

Gơh ne\, Toto sok mâng chi\h ntâu chông luh.
Kônh jê# ngơi: gâp mra nsâng ntâu an le\a\p po\k rup. n’hanh gâp nơih pơih nsâng ntâu an le\ru\p ta sa\m bu\t.

Lah Toto luh du, bia\ lah mâng kra yong nchre\ng po\k rup pa\ng mhe nsâng.
Mâng chi\h chia\ng ngơi: - Bia\po\ rup aơ ua\nh ueh nga\n!
Mâng chi\h êr ngơi: Gâp u\ch po\k rup aơ nga\n!
Mâng chi\h ndrêh ôp tai: - Gâp u\ch ba\n đong!

Nơh du\t, a\p ntil mâng kra yong dak kao le\a\n luh du srôih nta\m:
- Mphung hên mra [ư a\p ntil po\k rup le rngôch âk râk dak kao kơt aơ ho\!

This book was made possible by Pratham Books' StoryWeaver platform. Content under Creative Commons licenses can be downloaded, translated and can even be used to create new stories provided you give appropriate credit, and indicate if changes were made. To know more about this, and the full terms of use and attribution, please visit the following link.
Story Attribution:
This story: 'Colouring Pencils' is translated by Gouri Srinidhi. The © for this translation lies with Room to Read, 2014. Some rights reserved. Released under CC BY 4.0 license. Based on Original story: '□□□□□□□□□□', by Long Ravy. © Room to Read, 2014. Some rights reserved. Released under CC BY 4.0 license.
Other Credits:
This story 'Colouring Pencils' has been published on StoryWeaver by Room to Read.
Images Attributions:
Cover page: Happy book and three pencils, by Youm Kosal© Room to Read, 2014. Some rights reserved. Released under CC BY 4.0 license. Page 2: Woman giving child a gift, by Youm Kosal© Room to Read, 2014. Some rights reserved. Released under CC BY 4.0 license. Page 3: Colour pencils in a box looking scared, by Youm Kosal© Room to Read, 2014. Some rights reserved. Released under CC BY 4.0 license. Page 4: Three pencils lookig out of the box, by Youm Kosal© Room to Read, 2014. Some rights reserved. Released under CC BY 4.0 license. Page 5: 3 pencils looking in a notebook, by Youm Kosal© Room to Read, 2014. Some rights reserved. Released under CC BY 4.0 license. Page 6: Pencils and book talking, byYoum Kosal© Room to Read, 2014. Some rights reserved. Released under CC BY 4.0 license. Page 7: Three pencils talking together, byYoum Kosal© Room to Read, 2014. Some rights reserved. Released under CC BY 4.0 license. Page 8: Boy colouring in book, by Youm Kosal© Room to Read, 2014. Some rights reserved. Released under CC BY 4.0 license. Page 9: Pencils enjoying

the drawings, by Youm Kosal© Room to Read, 2014. Some rights reserved. Released under CC BY 4.0 license. Page 10: All pencils drawing and colouring, by Youm Kosal© Room to Read, 2014. Some rights reserved. Released under CC BY 4.0 license. Disclaimer: https://www.storyweaver.org.in/terms_and_conditions

Some rights reserved. This book is CC-BY-4.0 licensed. You can copy, modify, distribute and perform the work, even for commercial purposes, all without asking permission. For full terms of use and attribution, http://creativecommons.org/licenses/by/4.0/

Colouring Pencils (English)
The new colouring pencils are afraid of being used by Toto. He might be too rough with them and they don't want to get hurt. What happens next?
This is a Level 2 book for children who recognize familiar words and can read new words with help.

PRATHAM BOOKS
storyweaver

Pratham Books goes digital to weave a whole new chapter in the realm of multilingual children's stories. Knitting together children, authors, illustrators and publishers. Folding in teachers, and translators. To create a rich fabric of openly licensed multilingual stories for the children of India and the world. Our unique online platform, StoryWeaver, is a playground where children, parents, teachers and librarians can get creative. Come, start weaving today, and help us get a book in every child's hand!