l}c GoN koG <t <cb ekV

<t <cb ekV daG exb h&oG^! hac V&a M$ [C* Eb&a p}d yd* <t eMG c{b <t <b*G Yd yV* ciN. M$ kVac {g& ooc uk Q EP& X*iN M$ s&}G Eb&a iM AS Yd exb eL*V. EHa P*oM eL Ab&G M$ iS #Jd eNV Yd!

L}c GoN koG <cb ekV
b*aN c&aJ CVaM yd* cob <HM EP& UNICEF VId naM c{b v*IN kVa H*oc
j&aV J*uc Vid naM

iM UM* Q, <t <cb ekV daG exb h&oG^.

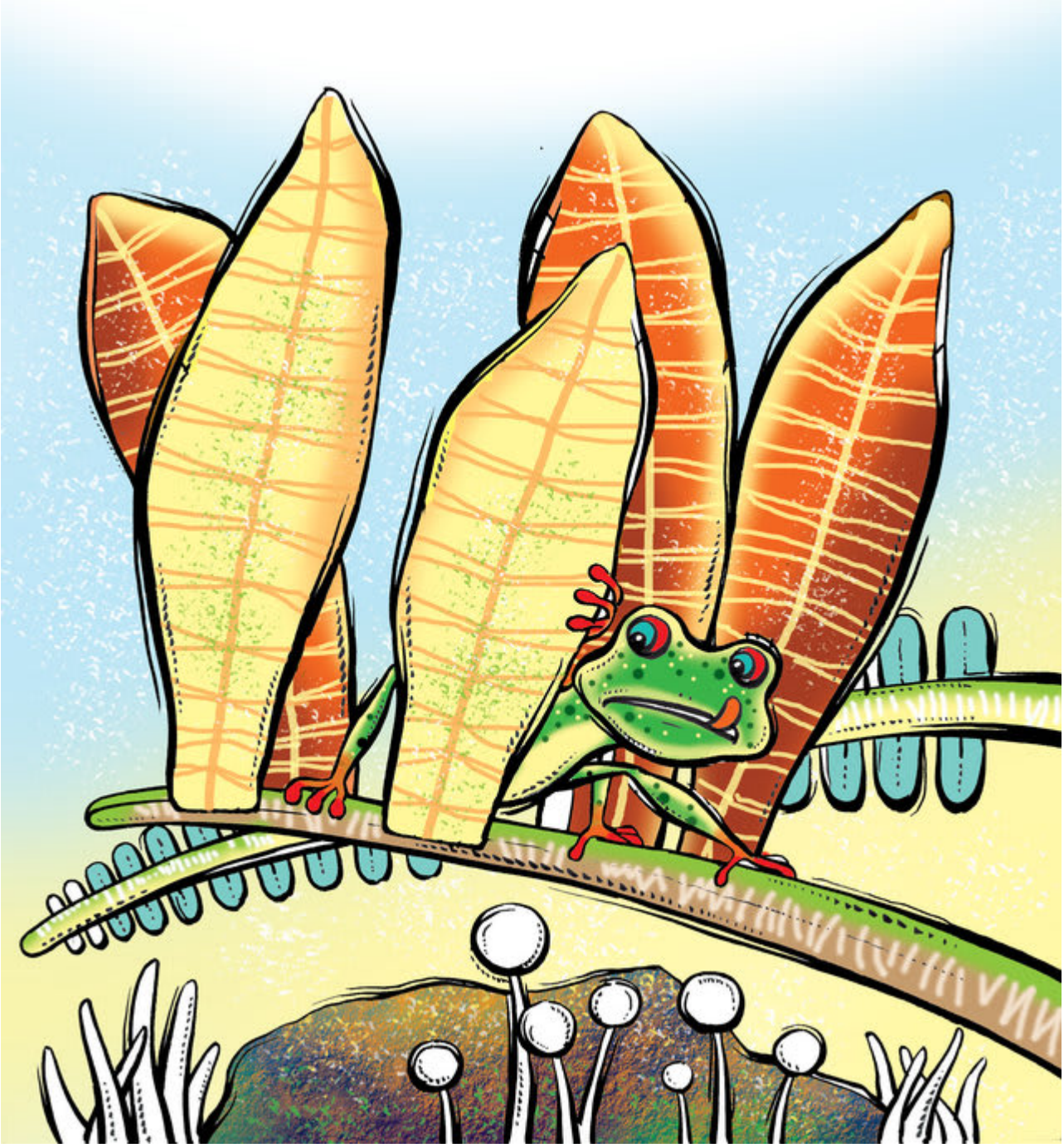

M$ JIN yp uS& b&oN x&aV ES&G ciN.

eL*V M$ #hN laJ <t eMG biN ex*V TaG o*oM PUG Yb yM*.
M$ JIN {g&: - UM* iN* Es*a [C* iS yd* ciN o&iM saV puM t&UG!

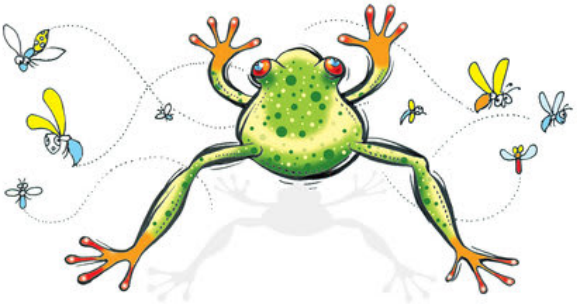

<t <cb ekV did TaG iN*.
<t <cb ekV did TaG YN.

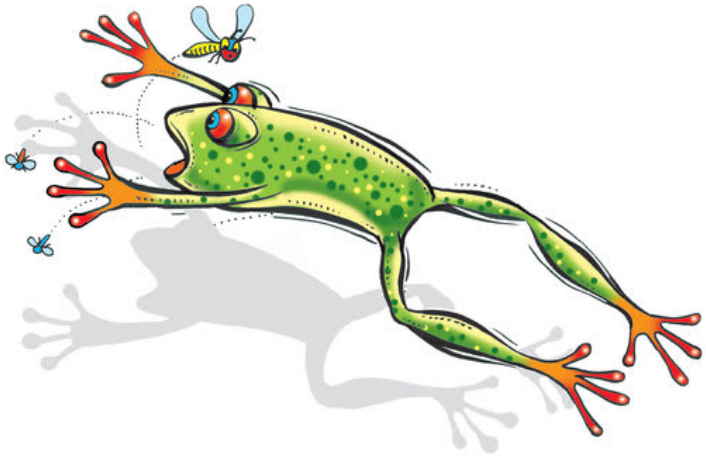

<t <cb ekV did k*UN.

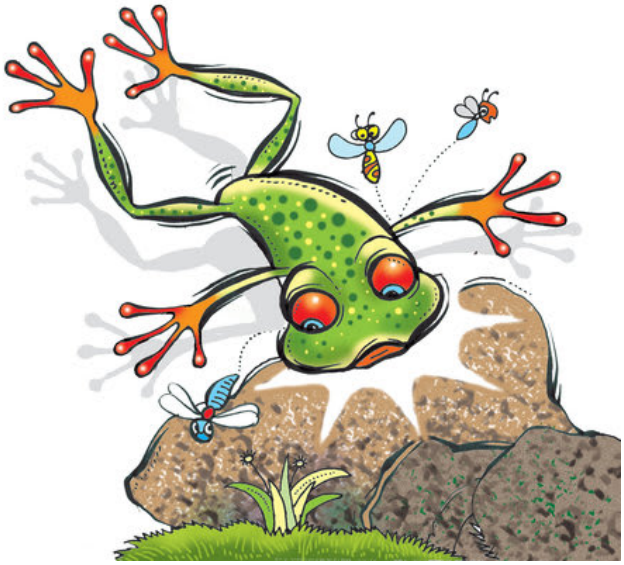

<t <cb ekV eTV <LG.
hac V&a M$ Eb&a p}d yd* <t Yd!

M$ did k*UN did <LG laJ ET&, <t <cb ekV exb saV iS Emd yp!

<t <cb ekV ha Ys x&$ <T&N^: - Exa V$ #H&G! Es*a [C* Eb&a p}d yd* <t Yd, V&a #pN iX* eT* Es*a iS taJ oUd Loc!

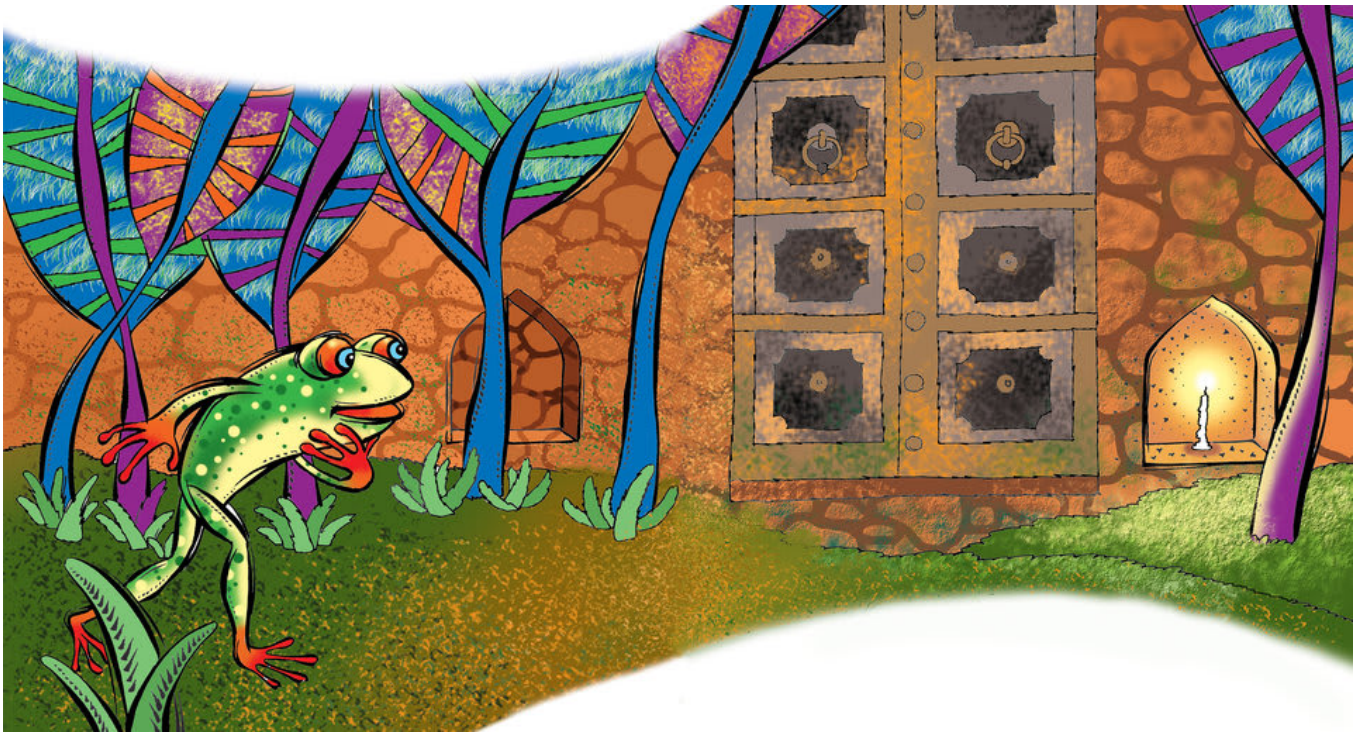

{L& Eb&a eL, <t <cb ekV eL #hN exG H&uG uj& c&a l}c. M$ JIN EM {s b&oN N*$.

- <O!- <t <cb ekV Eb&a EG&G Eb&a AG. iM #o& laJ PUG <t eMG c{b <t <b*G daG biN o*oM epV TIN daG ym*.

<t <cb ekV ciN o&iM saV puM t&UG Hod ET*a saV Eb&a ciN yd* t&UM eL*V.

#TG CUN UM* l}G, <t <cb ekV yp UC noG M$ Eoa TIN Af*G Q yp& T&oJ.

M$ yt*TIN Af*G H&uG k*UN yV* n*}G x*aG C$ noG.

KaV Q, iM laJ <t eMG Ma biN o*oM epV TIN. <t <cb ekV JIN ciN eL*V ciN Ym&.
<t <cb ekV ciN o&iM puM Hod AS eb&a ciN yd* t&UM eL*V M$ s&}G <wJ.

ic* UM* l}G, k*aG noG JIN p&IN w&aJ lac KaN.

yK* iN* uS& CUN, PUG <t <cb o&UN [C* Ma in* yt* TIN Af*G yV* p}d PUG <t eMG.

This book was made possible by Pratham Books' StoryWeaver platform. Content under Creative Commons licenses can be downloaded, translated and can even be used to create new stories provided you give appropriate credit, and indicate if changes were made. To know more about this, and the full terms of use and attribution, please visit the following link.
Story Attribution:
This story: 'Frog's Bright Idea' is translated by Magdalena Cooper. The © for this translation lies with Room to Read, 2016. Some rights reserved. Released under CC BY 4.0 license. Based on Original story:'□□□□□ □□ □□□□□', byRanjeet Kaur. © Room to Read, 2016. Some rights reserved. Released under CC BY 4.0 license.
Other Credits:
This story 'Frog's Bright Idea' has been published on StoryWeaver by Room to Read.
Images Attributions:
Cover page: Frog in a hammock while insects fly around, by Partho Sengupta© Room to Read, 2016. Some rights reserved. Released under CC BY 4.0 license. Page 2: Frog climbing a plant, by Partho Sengupta© Room to Read, 2016. Some rights reserved. Released under CC BY 4.0 license. Page 3: Frog waiting among the leaves, by Partho Sengupta© Room to Read, 2016. Some rights reserved. Released under CC BY 4.0 license. Page 4: Frog watching as insects fly around, by Partho Sengupta© Room to Read, 2016. Some rights reserved. Released under CC BY 4.0 license. Page 5: Frog tries to catch insects, by Partho Sengupta© Room to Read, 2016. Some rights reserved. Released under CC BY 4.0 license. Page 6: Frog jumping to catch insects, by Partho Sengupta© Room to Read, 2016. Some rights reserved. Released under CC BY 4.0 license. Page 7: Frog falling and hitting a rock, by Partho Sengupta© Room to Read, 2016. Some rights reserved. Released under CC BY 4.0 license. Page 8: Frog hurt and crying, by Partho Sengupta© Room to Read, 2016. Some rights reserved. Released under CC BY 4.0

license.Page 9:Frog tired, hurt and sad, byPartho Sengupta© Room to Read, 2016. Some rights reserved. Released under CC BY 4.0 license.
Page 10: Frog sees a candle, by Partho Sengupta© Room to Read, 2016. Some rights reserved. Released under CC BY 4.0 license.
Disclaimer: https://www.storyweaver.org.in/terms_and_conditions

Some rights reserved. This book is CC-BY-4.0 licensed. You can copy, modify, distribute and perform the work, even for commercial purposes, all without asking permission. For full terms of use and attribution, http://creativecommons.org/licenses/by/4.0/

This book was made possible by Pratham Books' StoryWeaver platform. Content under Creative Commons licenses can be downloaded, translated and can even be used to create new stories provided you give appropriate credit, and indicate if changes were made. To know more about this, and the full terms of use and attribution, please visit the following link.
Images Attributions:
Page 11: Frog sees insects flying around the candle, by Partho Sengupta© Room to Read, 2016. Some rights reserved. Released under CC BY 4.0 license. Page 12: Frog sitting near candle catching flies, by Partho Sengupta© Room to Read, 2016. Some rights reserved. Released under CC BY 4.0 license. Page 13: Frog walking towards pond with a candle, by Partho Sengupta© Room to Read, 2016. Some rights reserved. Released under CC BY 4.0 license. Page 14: Frog lighting a candle, by Partho Sengupta© Room to Read, 2016. Some rights reserved. Released under CC BY 4.0 license. Page 15: Frog in a hammock catching insects, by Partho Sengupta© Room to Read, 2016. Some rights reserved. Released under CC BY 4.0 license. Page 16: Lots of frogs lighting candles around pond, by Partho Sengupta© Room to Read, 2016. Some rights reserved. Released under CC BY 4.0 license. Page 17: All frogs sitting around the lake catching insects, by Partho Sengupta© Room to Read, 2016. Some rights reserved. Released under CC BY 4.0 license. Disclaimer:
https://www.storyweaver.org.in/terms_and_conditions

Some rights reserved. This book is CC-BY-4.0 licensed. You can copy, modify, distribute and perform the work, even for commercial purposes, all without asking permission. For full terms of use and attribution, http://creativecommons.org/licenses/by/4.0/

Frog's Bright Idea (English)
Frog is hungry! But he can’t catch any insects or moths. Frog has a bright idea, and he is never hungry again. Guess what he did?
This is a Level 2 book for children who recognize familiar words and can read new words with help.

PRATHAM BOOKS
storyweaver

Pratham Books goes digital to weave a whole new chapter in the realm of multilingual children's stories. Knitting together children, authors, illustrators and publishers. Folding in teachers, and translators. To create a rich fabric of openly licensed multilingual stories for the children of India and the world. Our unique online platform, StoryWeaver, is a playground where children, parents, teachers and librarians can get creative. Come, start weaving today, and help us get a book in every child's hand!