ta #VN yp LoJ

#TG K>G F*a, ta #VN uj& p&IV uj& dIV <wJ EP& Eb&a iM x&iG uC&. ta #VN eo& yp LoJ T&oJ x&iG uC& pa, hac V&a pa Eb&a kaN Yh* yp EP& ta #VN #Jd Yh*PUG x&iG uC& H*oN #H&G. #Jd EXG Yd Yh* ta #VN #Jd x&iG uC& c{b x}d x&iG n*}G EMG L&uM yd*?

Room to Read®

ta #VN yp LoJ
b*aN c&aJ CVaM yd* cob <HM EP& UNICEF VId naM c{b v*IN kVa H*oc j&aV J*uc Vid naM

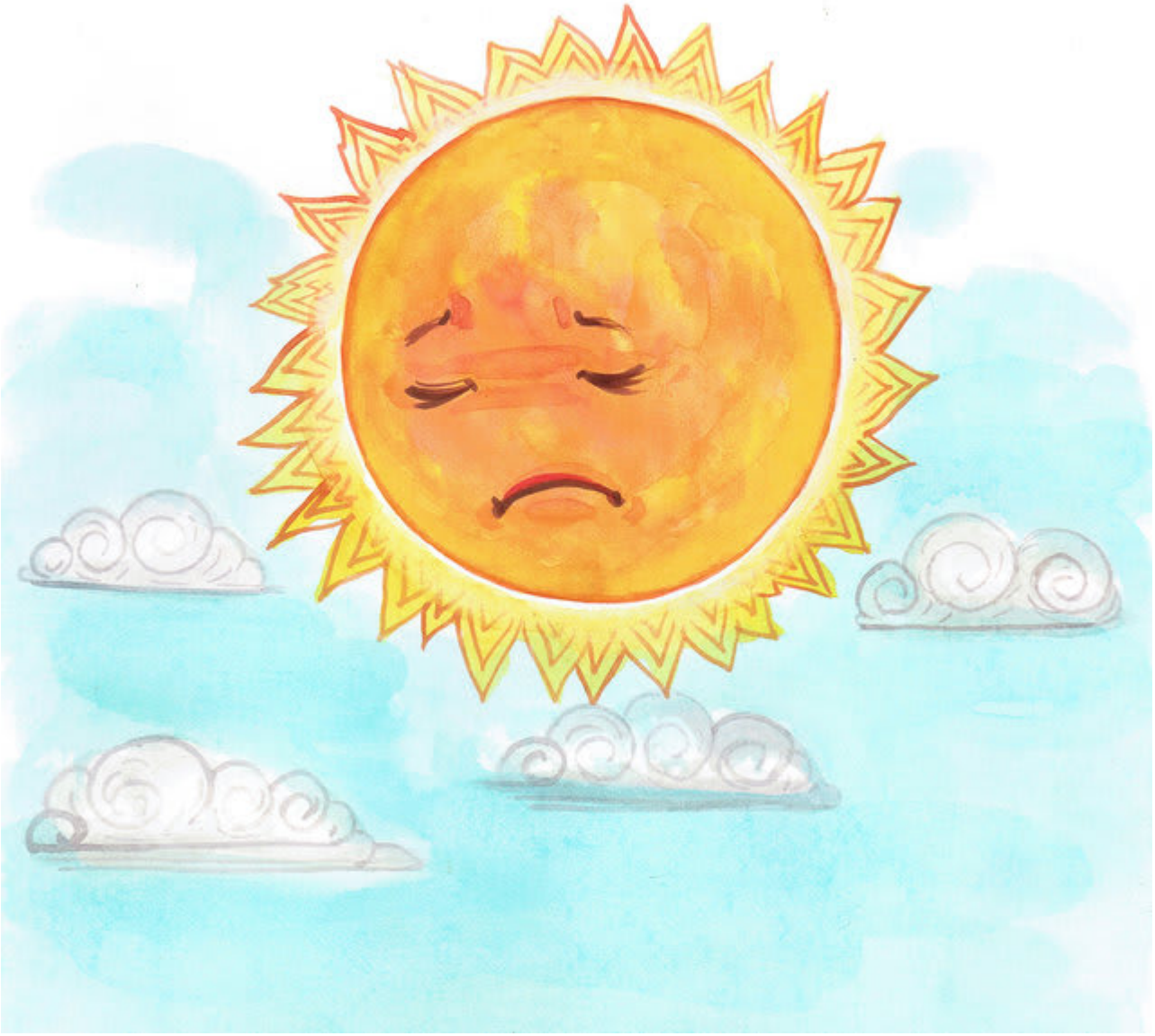

#TG K>G F*a xuG, ta #VN uj& Cic uj& dIV Apd o&iM <T*c <kM laJ.

M$ eL <LG #hN PUG pa o*iN LoJ M&>N hoM n*}G c>G {N*.

EP& eo& yd* o*iN M&>N T&oJ x&iG uC&, ta #VN ooc <xb waM: - ux o*iN M&>N #H&G! Yh* k*oJ o*iN T&oJ eo& AN?

ta #VN X}d Ek*a EM {s, PUG pa JIN ekc k*UN: - #Jd f&uc buN iO, Za Ma {s. {L [M& MUG H*oN #H&G!

ta #VN tob: - uc iS Eoa f*aJ yp* Ix.

hac V&a p&IG f*aJ [C* ym* k*UN.

- UH& UH&! – ta #VN ekc yh* k*UN.
<t <N*c biN caJ JIN waM: - #pN EXG Yd MUG s&}G yh*?

c$ eo& o*iN T&oJ PUG x&iG uC& pa. hac V&a k*oJ H*oN #H&G. V&a k*oJ Ek*a EM {s, k*oJ iS #Jd Yh* PUG x&iG uC& N*$ <pc #md!

<t <N*c JIN tob:- MUG [S*o*iN AS #TG CUN F*a #jN EX. PUG x&iG uC& pa [C* iS eb&a <pc #Nc.

CUN UM* N*$, ta #VN x*IV <LG n*}G eM& {N*. <P&M...
-yK* c$ [C* iS yd* LoJ S&oJ PUG x&iG uC& pa!

PUG x&iG uC& pa M&>N AMG tob:- yK*{L [M& MUG [C* Eb&a H*oN eL*V!
et& N*$ ta #VN s&}G Eb&a <T*c <kM eL*V.
c{b uj& uf*dIV EXG c&oN. ta #VN V&a: - XuM EHa [C* P*oM c$ o*iN AS #TG cUN AN!

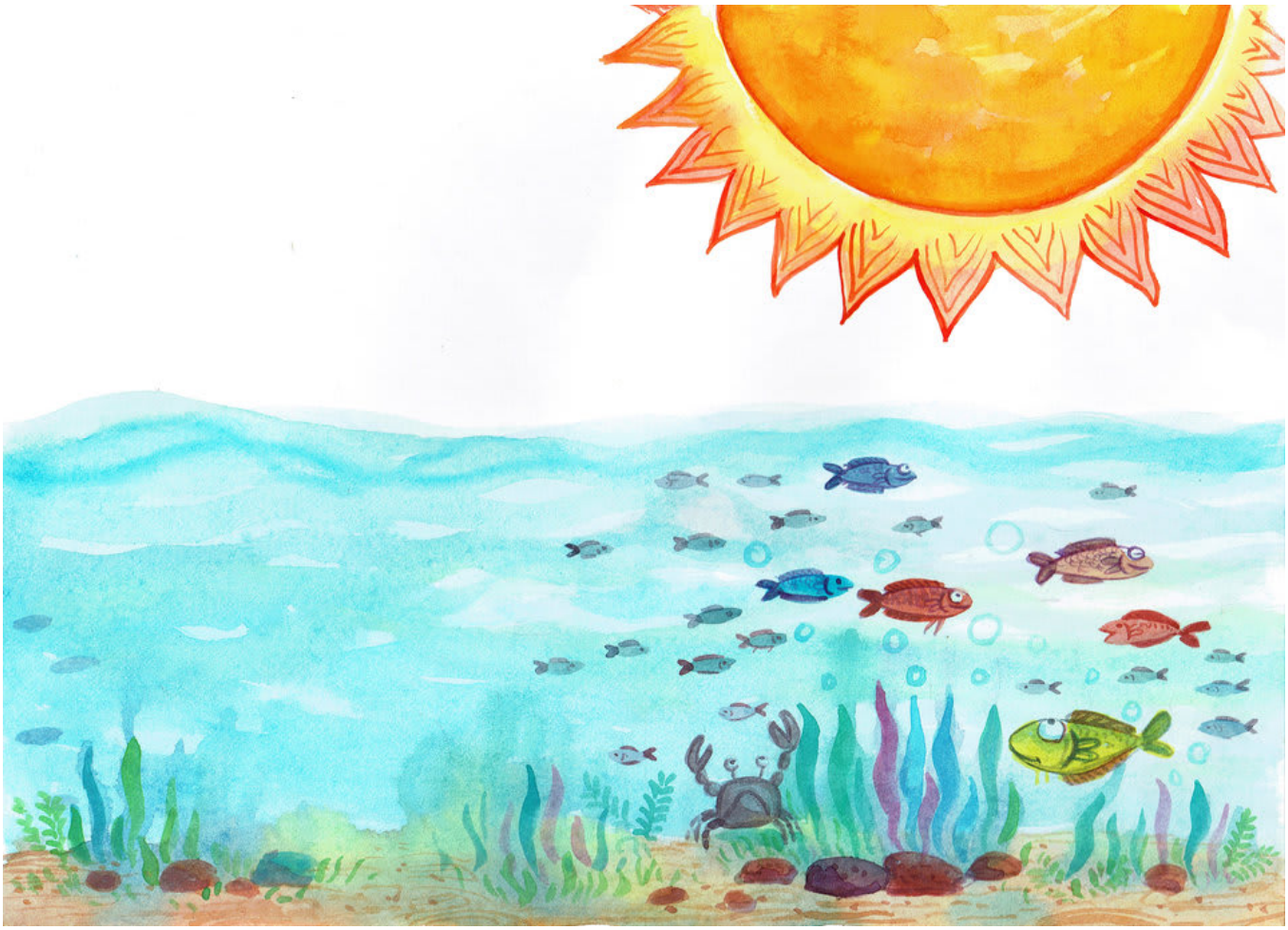

This book was made possible by Pratham Books' StoryWeaver platform. Content under Creative Commons licenses can be downloaded, translated and can even be used to create new stories provided you give appropriate credit, and indicate if changes were made. To know more about this, and the full terms of use and attribution, please visit the following link.
Story Attribution:
This story: 'The Sun Takes a Bath' is translated by Stephanie Wei. The © for this translation lies with Room to Read, 2016. Some rights reserved. Released under CC BY 4.0 license. Based on the original story: 'ຕາເວັນອາບນ້ຳ', by Na Khamheuang. © Room to Read, 2016. Some rights reserved. Released under CC BY 4.0 license.
Other Credits:
This story 'The Sun Takes a Bath' has been published on StoryWeaver by Room to Read.
Images Attributions:
Cover page: Sun swimming in the lake, by Nivong Sengsakoun© Room to Read, 2016. Some rights reserved. Released under CC BY 4.0 license. Page 2: Sun sad in the clouds, by Nivong Sengsakoun© Room to Read, 2016. Some rights reserved. Released under CC BY 4.0 license. Page 3: Sun watching fish swim, by Nivong Sengsakoun© Room to Read, 2016. Some rights reserved. Released under CC BY 4.0 license. Page 4: Sun looking down and smiling, by Nivong Sengsakoun© Room to Read, 2016. Some rights reserved. Released under CC BY 4.0 license. Page 5: Sun and fish shocked, by Nivong Sengsakoun© Room to Read, 2016. Some rights reserved. Released under CC BY 4.0 license. Page 6: Sun wrapped in cloth, by Nivong Sengsakoun© Room to Read, 2016. Some rights reserved. Released under CC BY 4.0 license. Page 7: Cloth burns and sun is shocked, by Nivong Sengsakoun© Room to Read, 2016. Some rights reserved. Released under CC BY 4.0 license. Page 8: Sun crying while bird looks on, by Nivong Sengsakoun© Room to Read, 2016. Some rights reserved. Released under CC BY 4.0 license. Page 9:

Sun talking to bird, by Nivong Sengsakoun© Room to Read, 2016. Some rights reserved. Released under CC BY 4.0 license. Page 10: Bird talking, by Nivong Sengsakoun© Room to Read, 2016. Some rights reserved. Released under CC BY 4.0 license. Disclaimer: https://www.storyweaver.org.in/terms_and_conditions

Some rights reserved. This book is CC-BY-4.0 licensed. You can copy, modify, distribute and perform the work, even for commercial purposes, all without asking permission. For full terms of use and attribution, http://creativecommons.org/licenses/by/4.0/

This book was made possible by Pratham Books' StoryWeaver platform. Content under Creative Commons licenses can be downloaded, translated and can even be used to create new stories provided you give appropriate credit, and indicate if changes were made. To know more about this, and the full terms of use and attribution, please visit the following link.
Images Attributions:
Page 11: Sun playing with fish, by Nivong Sengsakoun© Room to Read, 2016. Some rights reserved. Released under CC BY 4.0 license. Page 12: Sun happy with fish in water, by Nivong Sengsakoun© Room to Read, 2016. Some rights reserved. Released under CC BY 4.0 license. Page 13: Sun in sky with fish in the water, by Nivong Sengsakoun© Room to Read, 2016. Some rights reserved. Released under CC BY 4.0 license. Disclaimer:
https://www.storyweaver.org.in/terms_and_conditions

Some rights reserved. This book is CC-BY-4.0 licensed. You can copy, modify, distribute and perform the work, even for commercial purposes, all without asking permission. For full terms of use and attribution, http://creativecommons.org/licenses/by/4.0/

The Sun Takes a Bath (English)
The lonely sun has no one to play with up in the sky. He wants to join the fish swimming in the river. But they say he makes them too hot! Is there any way the sun can make friends with the creatures on the earth below?
This is a Level 2 book for children who recognize familiar words and can read new words with help.

PRATHAM BOOKS
storyweaver

Pratham Books goes digital to weave a whole new chapter in the realm of multilingual children's stories. Knitting together children, authors, illustrators and publishers. Folding in teachers, and translators. To create a rich fabric of openly licensed multilingual stories for the children of India and the world. Our unique online platform, StoryWeaver, is a playground where children, parents, teachers and librarians can get creative. Come, start weaving today, and help us get a book in every child's hand!