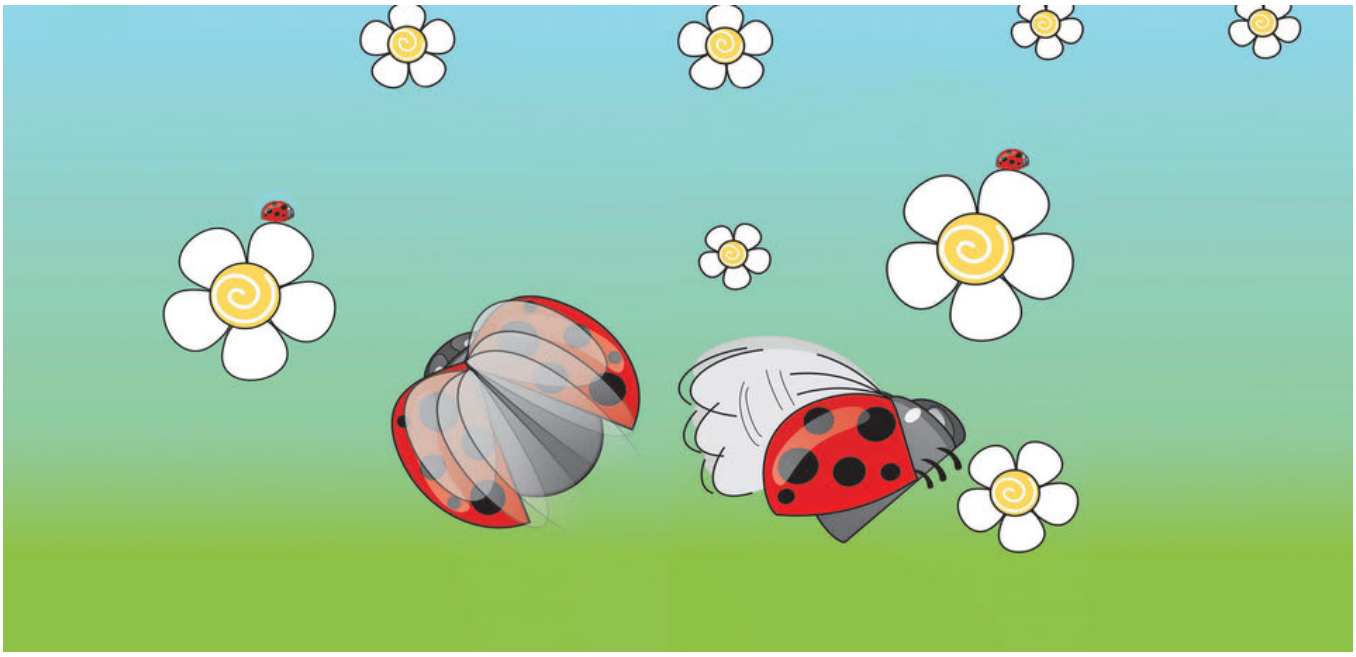

<t eMG xl}G Et&a

xoG q #d&c N*oJ yp eob Ux Ma eL #hN <t eMG xl}G Et&a eNV <t eMG iN* #pN EXG Yd?

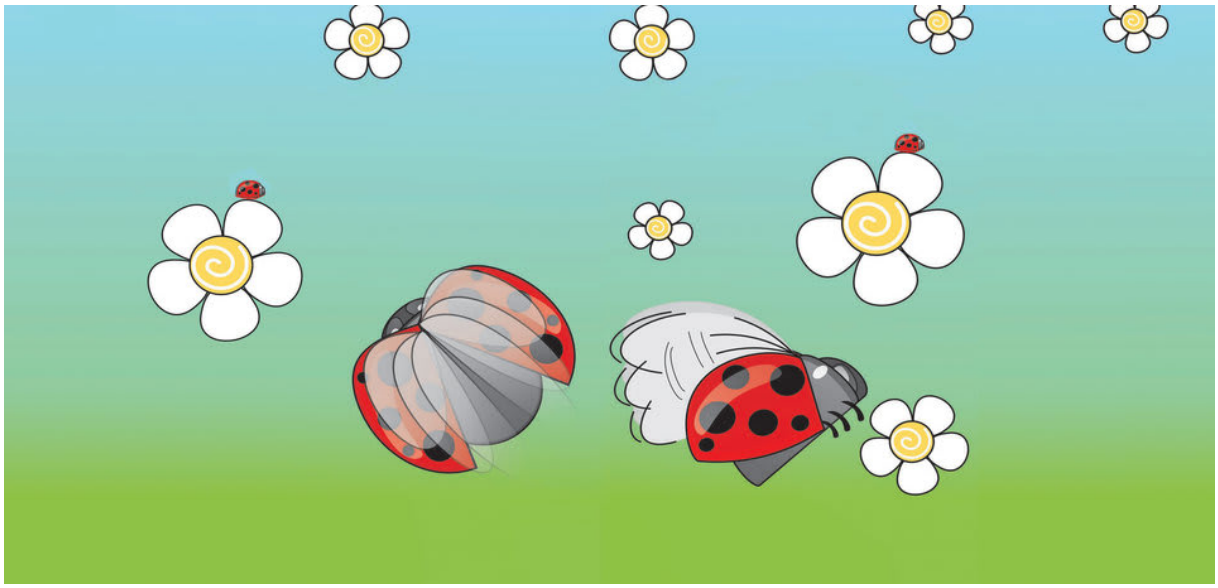

<t eMG xl}G Et&a
b*aN c&aJ CVaM yd* cob <HM EP& UNICEF VId naM c{b v*IN kVa H*oc
j&aV J*uc Vid naM

eMG xl}G Et&a [l* eNV <t eMG iM LaJ {d.
LaJ {d #o& eT* #o& V&a.

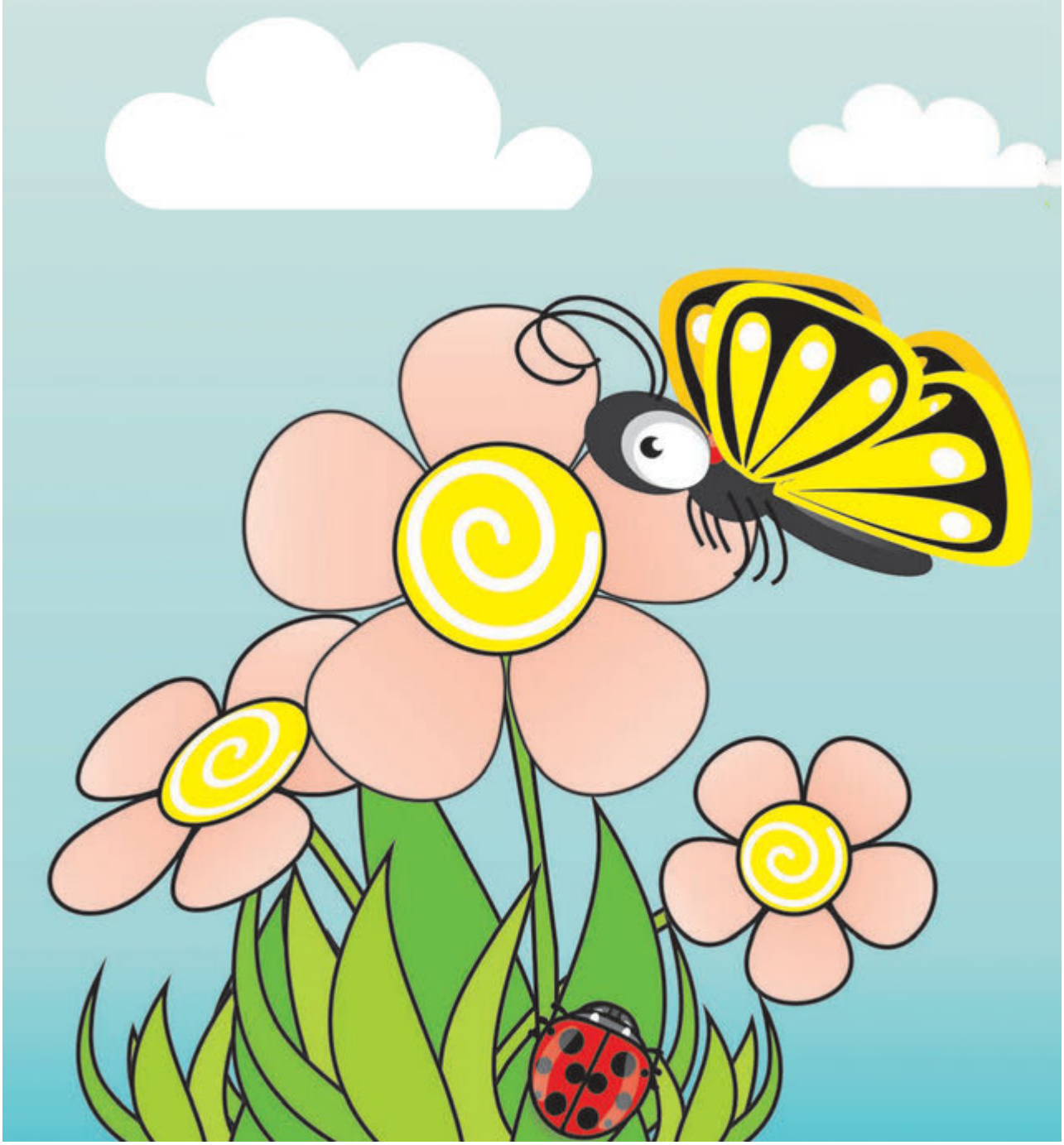

M$ Eb&a US& <t cab Eb*.
M$ [l* eNV <t eMG o&UN.

M$ Eb&a US& eNV <t eMG iM pic PIG.
M$ [l* taG <t eMG iM pic ekG, <MN.

M$ Eb&a eM&N eNV <t eMG Yz&.
M$ [l* taG <t eMG N*oJ.

PUG LaJ {d n*}G pic M$ epc c$, Yz& [T& dIV. {L [M& M$ edG c{b iM LaJ {d.

#pN EXG Yd eMG xl}G Et&a s&}G iM LaJ {d T&> {L [M&?

MUG #L, MUG iM PUG LaJ {d N*$ Eb&a?

MUG Yh* uc o$ Q yd* Eb&a.

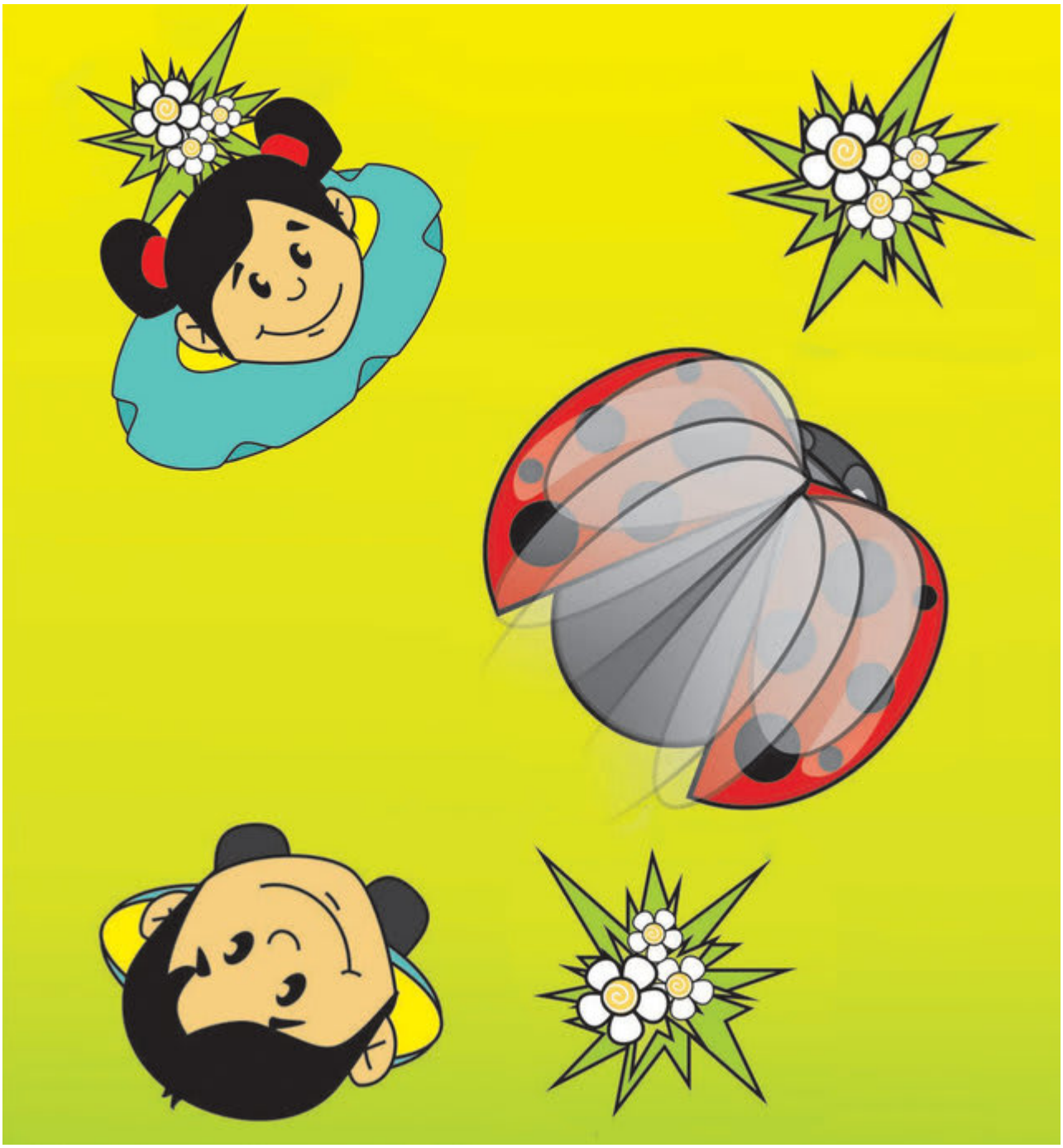

uc eo& iM {s* {d Q.

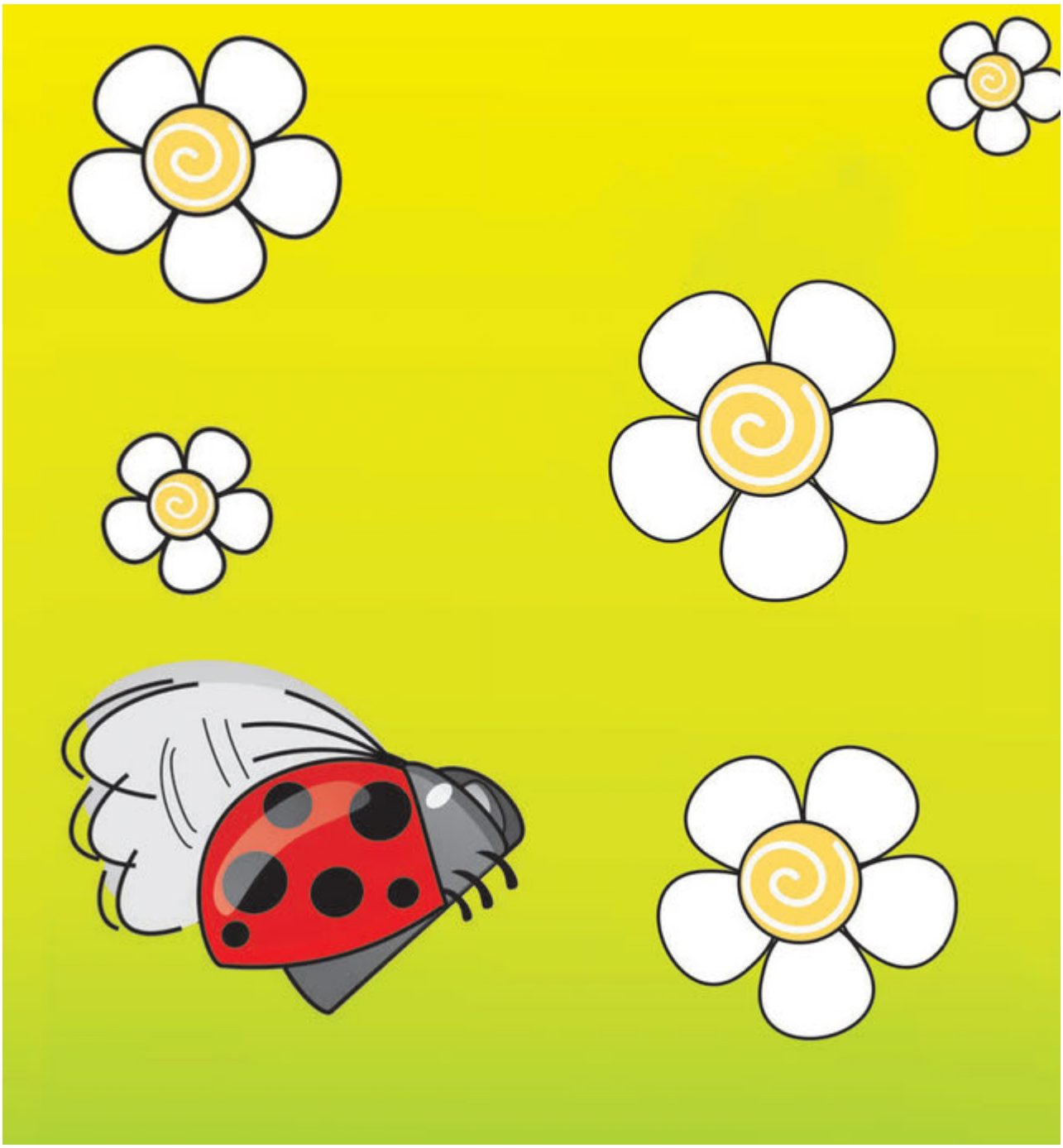

Eb&a laJ, o$ Q [C* yd*.

{s* edG Q uj& n*}G n*a ed&N epc <t eMG xl}G Et&a.

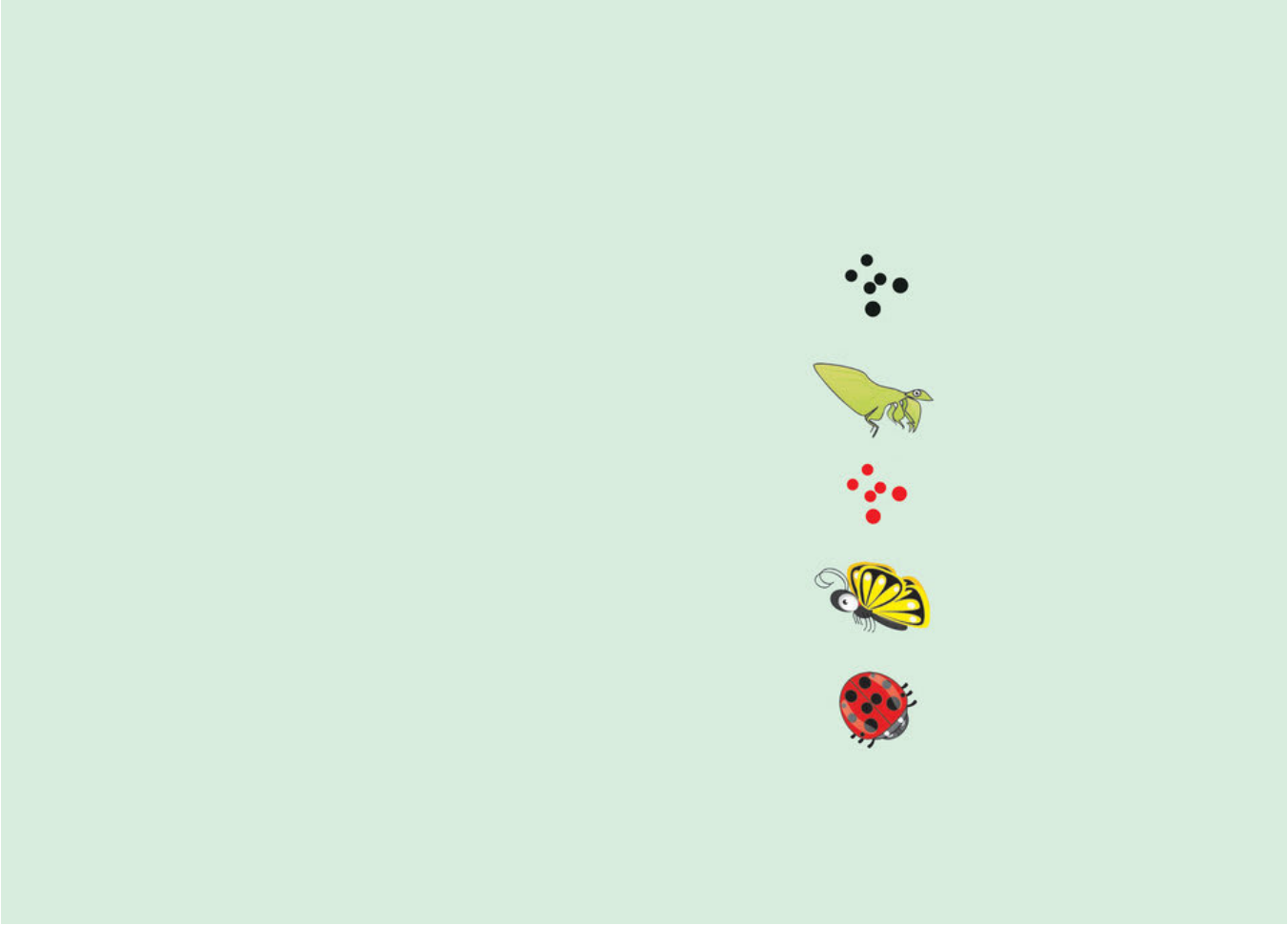

c&aJ PUG kod Yx& c$ Yh* M$ iM IG*:
eMG xl}G Et&a
cab Eb*
<t eMG pic eFLTb
{s* {d
{s* edG

This book was made possible by Pratham Books' StoryWeaver platform. Content under Creative Commons licenses can be downloaded, translated and can even be used to create new stories provided you give appropriate credit, and indicate if changes were made. To know more about this, and the full terms of use and attribution, please visit the following link .
Story Attribution:
This story:The Ladybirdis translated byStephanie Wei. The © for this translation lies with Room to Read, 2008. Some rights reserved. Released under CC BY 4.0 license.Based on Original story:'□□□□□□□ □□□□', byShantdas Manandhar. © Room to Read , 2008. Some rights reserved. Released under CC BY 4.0 license.
Other Credits:
This story 'The Ladybird' has been published on StoryWeaver by Room to Read.
Images Attributions:
Cover page:Two ladybirds, byPromina Shreshtha© Room to Read, 2008. Some rights reserved. Released under CC BY 4.0 license.Page 2:Two children see a ladybird, byPromina Shreshtha© Room to Read, 2008. Some rights reserved. Released under CC BY 4.0 license.Page 3:A butterfly and a ladybird, byPromina Shreshtha© Room to Read, 2008. Some rights reserved. Released under CC BY 4.0 license.Page 4:A ladybird and a praying mantis, byPromina Shreshtha© Room to Read, 2008. Some rights reserved. Released under CC BY 4.0 license.Page 5:Two children and a ladybird, byPromina Shreshtha© Room to Read, 2008. Some rights reserved. Released under CC BY 4.0 license.Page 6:A ladybird surrounded by spots, byPromina Shreshtha© Room to Read, 2008. Some rights reserved. Released under CC BY 4.0 license.Page 7:Two children see a ladybird on a leaf, byPromina Shreshtha© Room to Read, 2008. Some rights reserved. Released under CC BY 4.0 license.Page 8:Two children see a flying ladybird, byPromina Shreshtha© Room to Read, 2008. Some rights reserved. Released

under CC BY 4.0 license.Page 9:A girl points to a ladybird, byPromina Shreshtha© Room to Read, 2008. Some rights reserved. Released under CC BY 4.0 license.Page 10:Two children look up to a ladybird, byPromina Shreshtha© Room to Read, 2008. Some rights reserved. Released under CC BY 4.0 license.Disclaimer:https://www.storyweaver.org.in/terms_and_conditions

Some rights reserved. This book is CC-BY-4.0 licensed. You can copy, modify, distribute and perform the work, even for commercial purposes, all without asking permission. For full terms of use and attribution, http://creativecommons.org/licenses/by/4.0/

This book was made possible by Pratham Books' StoryWeaver platform. Content under Creative Commons licenses can be downloaded, translated and can even be used to create new stories provided you give appropriate credit, and indicate if changes were made. To know more about this, and the full terms of use and attribution, please visit the following link .
Images Attributions:
Page 11:A ladybird among flowers, byPromina Shreshtha© Room to Read, 2008. Some rights reserved. Released under CC BY 4.0 license.Page 12:A ladybird, red spots and a girl, byPromina Shreshtha© Room to Read, 2008. Some rights reserved. Released under CC BY 4.0 license.Page 13:A ladybird, butterfly and praying mantis, byPromina Shreshtha© Room to Read, 2008. Some rights reserved. Released under CC BY 4.0 license.Disclaimer:https://www.storyweaver.org.in/terms_and_conditions

Some rights reserved. This book is CC-BY-4.0 licensed. You can copy, modify, distribute and perform the work, even for commercial purposes, all without asking permission. For full terms of use and attribution, http://creativecommons.org/licenses/by/4.0/

The Ladybird (English)
Two children discover a ladybird while walking back from school. What kind of insect is it?
This is a Level 1 book for children who are eager to begin reading.

PRATHAM BOOKS
storyweaver

Pratham Books goes digital to weave a whole new chapter in the realm of multilingual children's stories. Knitting together children, authors, illustrators and publishers. Folding in teachers, and translators. To create a rich fabric of openly licensed multilingual stories for the children of India and the world. Our unique online platform, StoryWeaver, is a playground where children, parents, teachers and librarians can get creative. Come, start weaving today, and help us get a book in every child's hand!