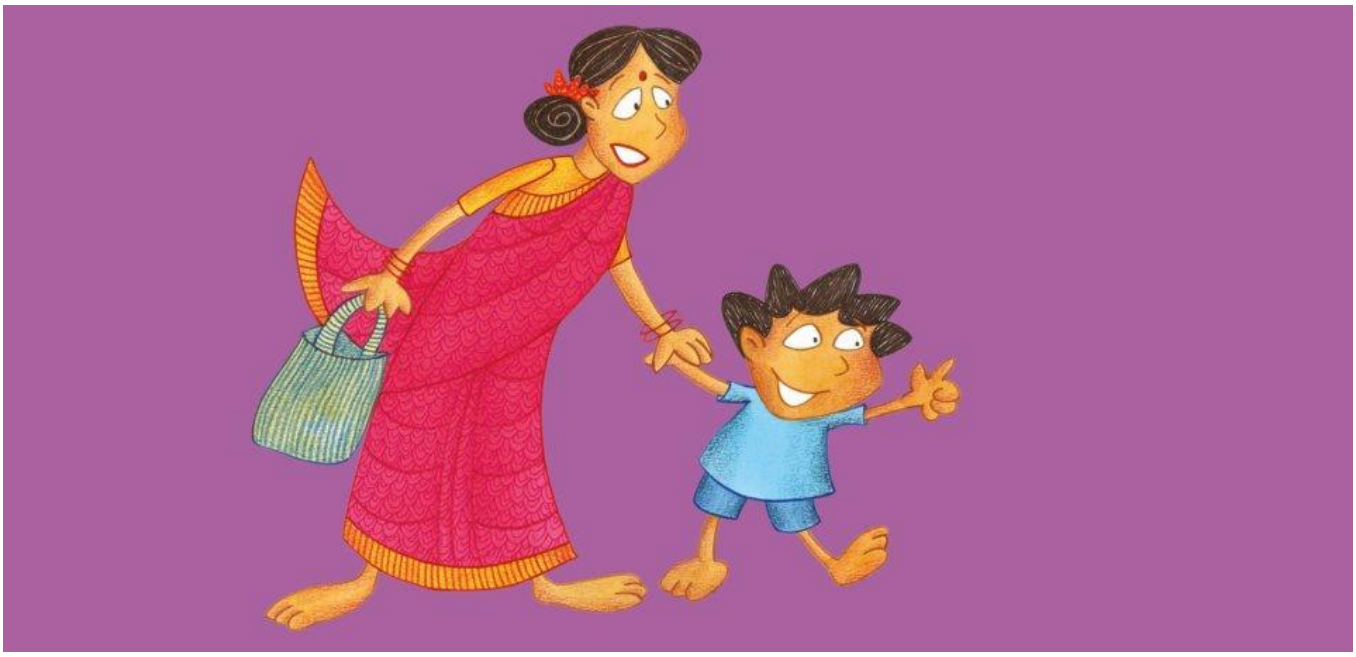

Luc eo& yd* o$ iN*!

"Eb&a US& o$ iN*!" #OM O&aN-iN& V&a AS SaJ N*oJ t&Uc ha x}G. "Eb&a US& o$ iN*!" #TG c&a PUG q kaJ ES&G n*}G c>G Lad [C* V&a eNV N*$. kod N*$ #Jd Yh* SaJ N*oJ pud PoG #H&G!

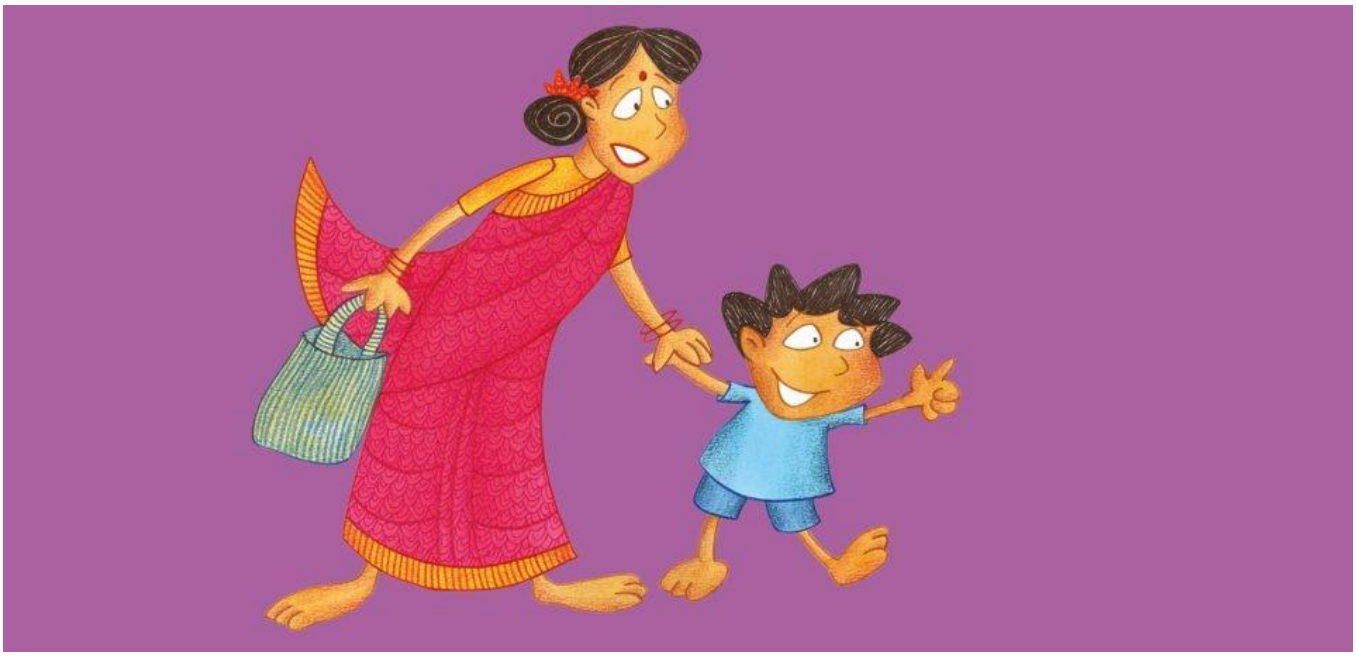

PRATHAM BOOKS

A Book in Every Child's Hand

Level 1

Luc eo& yd* o$ iN*!
b*aN c&aJ CVaM yd* cob <HM EP& UNICEF VId naM c{b v*IN kVa H*oc j&aV J*uc Vid naM

UM* N*$ [l* UM* J*}G koG #OM O&aM-M&a. oa daG o&aN Ux. O&aN-iN& Luc SaJ oa [C* yd* J*}G EP& X*iN M$ eo& #Jd n*a VIc Q!
- #OM, Luc eo& eL iM x}G uj& c>G <Hb ekV toG N*$! - O&aN-iN& V&a.
- KaV Q c&oN AN O&aN-iN&! - #OM O&aM-M&a V&a.

O&aN-iN& t*}G k*}G t&}G Q Yx& #TG k*}G t&}G o&UN, M$ s&oG piN k*UN yV* Eoa k*}G <Hb <LG.
- Eb&a, Eb&a! Eb&a US& o$ iN*! #TG c&a #md PUG <Hb #TG N*$ iS <t&c Yx& h> EHa Loc O&aN-iN&! - #OM O&aM-M&a V&a.

O&aN-iN& GiN pud #H&G. SaJ N*oJ SId Yh* #OM Es*a.

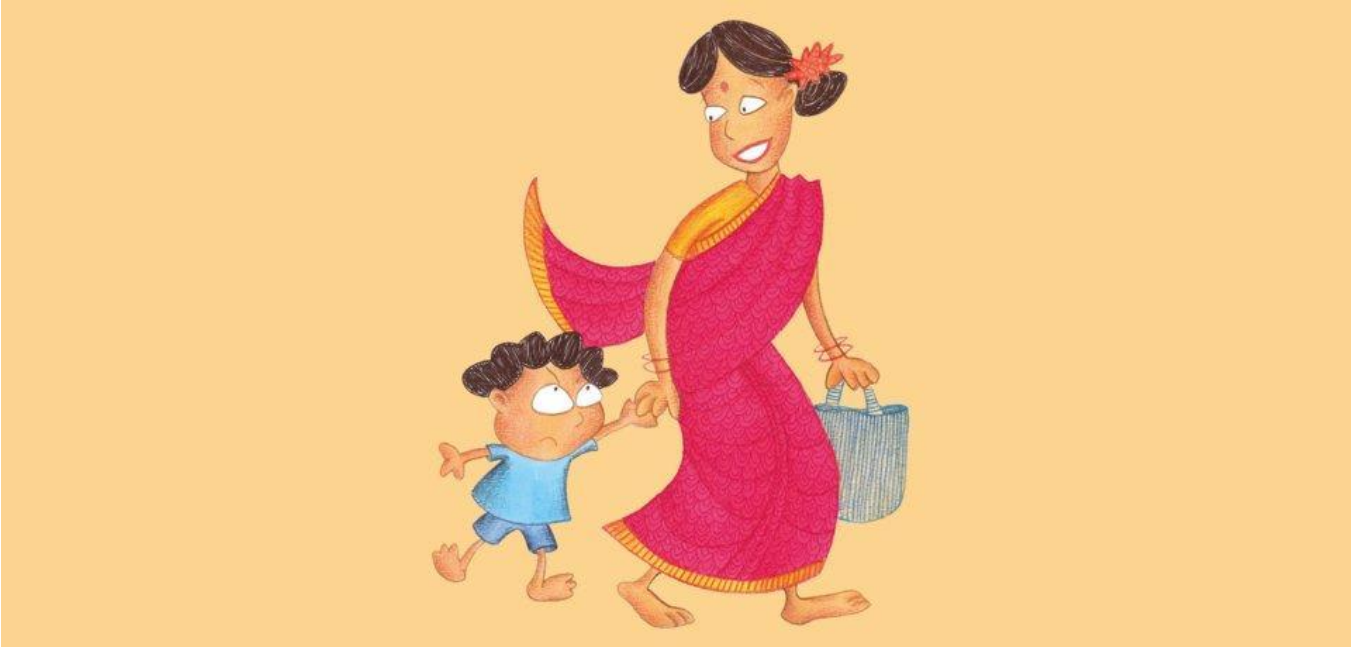

- m&aJ iO, xoG eM& Luc EHa yp Lad T&oJ c$, #OM iS UX* ES&G Yh* Luc
- #OM O&aM-M&a V&a.

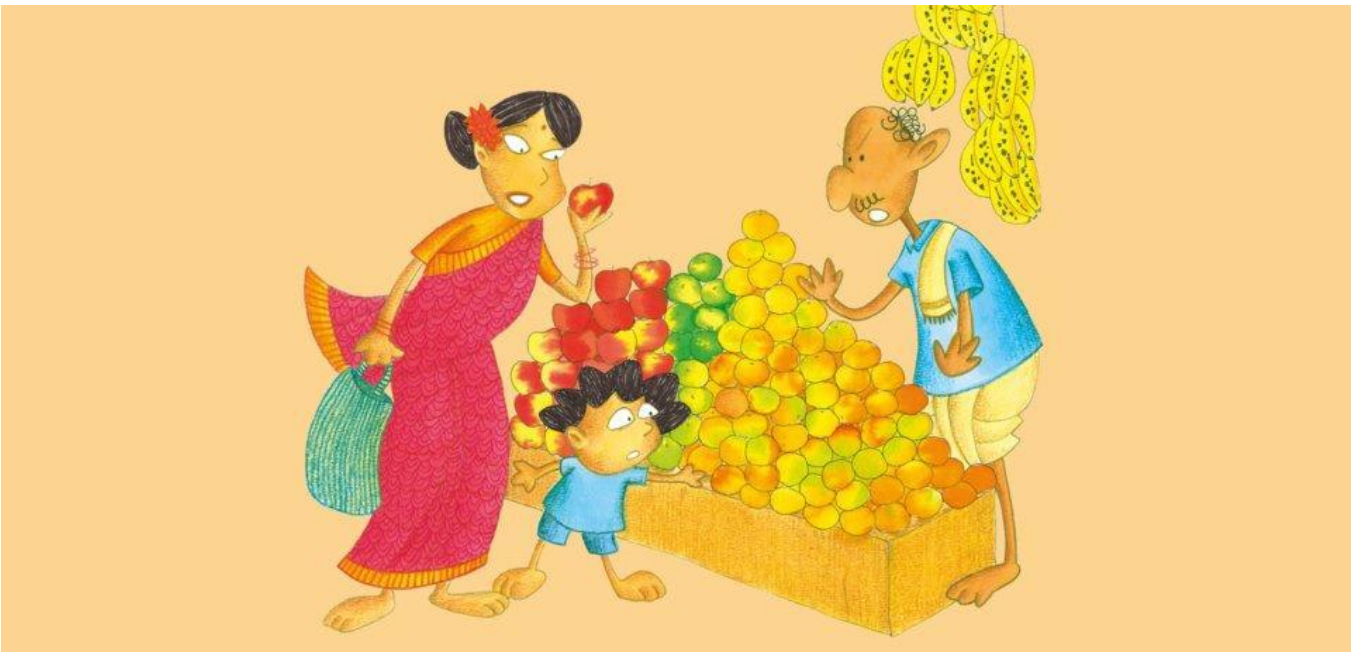

yp ET*a Hod Lad, O&aN-iN& Z}G pud c>G Ys.
- Luc eo& UX* mac iN*! SaJ N*oJ V&a c{b iS* Yx& n&>J mac c*IG.
- Eb&a US&, Eb&a US&, Eb&a eM&N n&>J iN*! #TG c&a coG mac iS l&$ <LG eL! - q kaJ ES&G V&a.

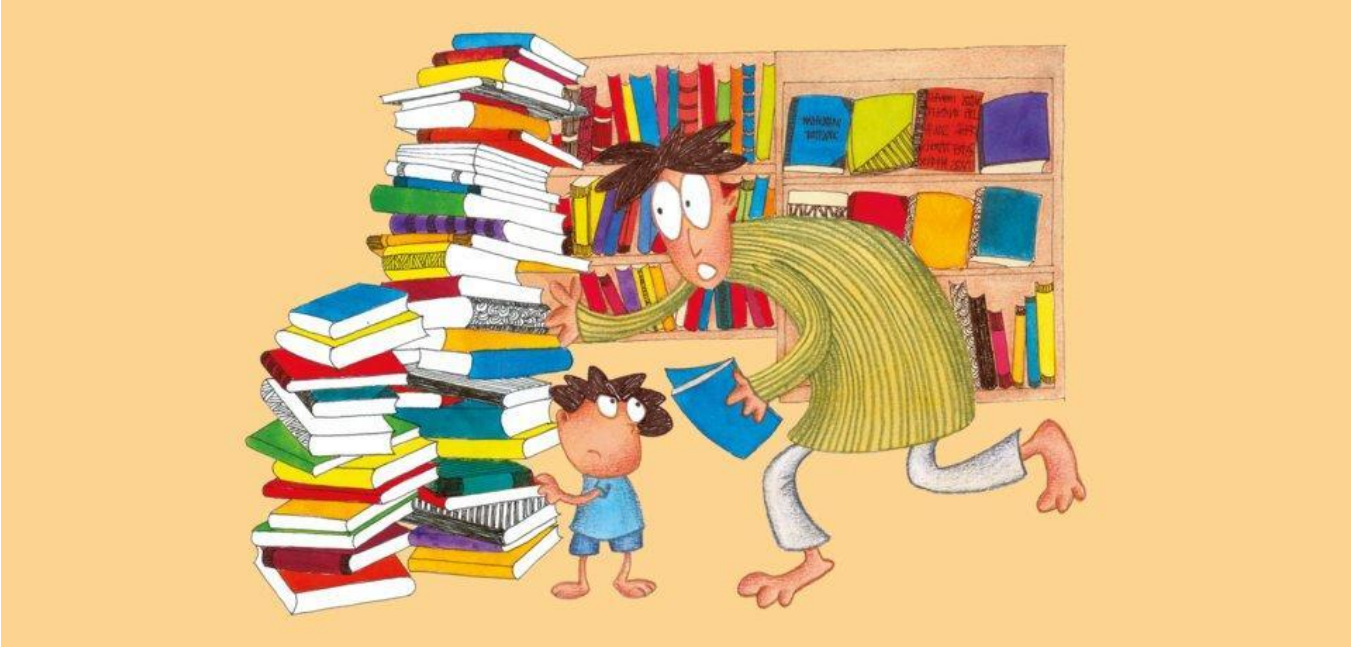

- Luc eo& yd* P{b Ux iN*! - O&aN-iN& V&a.
- Eb&a US&, Eb&a US&, Eb&a US& P{b iN*! - q kaJ ES&G V&a.
- laN Eoa P{b iN* AN.

- Luc eo& yd* o$ iN*! - O&aN-iN& ekc k*UN, SaJ N*oJ s&oG jlV Eoa Ek*a t*oN is& n*}G h*aG xuG.
- Eb&a, Eb&a US&, Eb&a US& o$ iN*! - q kaJ ES&G V&a.
- #TG c&a #md Ek*a t*oN is& koG o*aJ LuG iS <t&c <LG diN loc!

- Luc eo& yd* w>G boc iN*! O&aN-iN& V&a xIG Yz&. yK* iN* c>G Ys SaJ N*oJ daG pud PoG #H&G.
- Eb&a, Eb&a US&, Eb&a US& w>G boc iN*! - q kaJ boc V&a.
- Za tid Yx& M$, M$ iS M*aN yp Ix.

AS iN* O&aN-iN& yh* xo&Uc xoUN. uS& q Yf [C* eL O&aN-iN&.

- uc eo& yd* <t iN*! <t ix {d N*$! #OM O&aM-M&a pac xIG Yz&. O&aN-iN& JIN c&>M yg Eb&a yh* Ym&.
- #OM! Eb&a, Eb&a US&, Eb&a US& <t iN*! - O&aN-iN& V&a.

- UX* <t yn& iN*!- O&aN-iN& V&a. <t&c l}G O&aN-iN& C&oJ [Z <t ma N*oJ ix yn& n*}G c>G PUG ma N*oJ.
- #OM, Luc pud Yh* #OM! PUG ma N*oJ iN* iS <t&c <LG loc! #OM OaM-M&a z*uM h>. O&aN-iN& [C* h>. SaJ N*oJ {g& M&>N c>G Ys Eb&a pud PoG eL*V.

This book was made possible by Pratham Books' StoryWeaver platform. Content under Creative Commons licenses can be downloaded, translated and can even be used to create new stories provided you give appropriate credit, and indicate if changes were made. To know more about this, and the full terms of use and attribution, please visit the following

link

.
Story Attribution:
This story:
I Want That One!
is written by
Mala Kumar
.
© Pratham Books
, 2015. Some rights reserved. Released under CC BY 4.0 license.
Other Credits:
This book has been published on StoryWeaver by Pratham Books.The development of the print version of this book has been supported by HDFC Asset Management Company Limited (A joint venture with Standard Life Investments). www.prathambooks.org
Illustration Attributions:
Cover page:
Boy going shopping with mother
, by
Soumya Menon
© Pratham Books, 2015. Some rights reserved. Released under CC BY 4.0 license.
Page 2:
Lady reading a book and boy pulling her saree

, by
Soumya Menon
© Pratham Books, 2015. Some rights reserved. Released under CC BY 4.0 license.
Page 3:
Lady yelling at a boy pulling heavy boxes from a shelf
, by
Soumya Menon
© Pratham Books, 2015. Some rights reserved. Released under CC BY 4.0 license.
Page 4:
Boy looking sulky and angry
, by
Soumya Menon
© Pratham Books, 2015. Some rights reserved. Released under CC BY 4.0 license.
Page 5:
Lady going shopping and holding a boy's hand
, by
Soumya Menon
© Pratham Books, 2015. Some rights reserved. Released under CC BY 4.0 license.
Page 6:
Mother and son shopping at a vegetable market
, by
Soumya Menon
© Pratham Books, 2015. Some rights reserved. Released under CC BY 4.0 license.
Page 7:
Man looking at boy trying to pull out a book from a pile
, by
Soumya Menon
© Pratham Books, 2015. Some rights reserved. Released under CC BY 4.0 license.
Page 8:
Boy trying to pull out a samosa from a pile and man shouting
, by
Soumya Menon
© Pratham Books, 2015. Some rights reserved. Released under CC BY

4.0 license.
Page 9:
Boy pointing at flowers and crying while flower seller looks on
, by
Soumya Menon
© Pratham Books, 2015. Some rights reserved. Released under CC BY 4.0 license.
Page 10:
Boy looking at old man
, by
Soumya Menon
© Pratham Books, 2015. Some rights reserved. Released under CC BY 4.0 license.
Page 11:
Lady in saree pointing at something
, by
Soumya Menon
© Pratham Books, 2015. Some rights reserved. Released under CC BY 4.0 license.
Disclaimer:
https://www.storyweaver.org.in/terms_and_conditions

Some rights reserved. This book is CC-BY-4.0 licensed. You can copy, modify, distribute and perform the work, even for commercial purposes, all without asking permission. For full terms of use and attribution,

http://creativecommons.org/licenses/by/4.0/

This book was made possible by Pratham Books' StoryWeaver platform. Content under Creative Commons licenses can be downloaded, translated and can even be used to create new stories provided you give appropriate credit, and indicate if changes were made. To know more about this, and the full terms of use and attribution, please visit the following

link

.
Illustration Attributions:
Page 12:
Boy holding a puppy and a pile of puppies in a basket
, by
Soumya Menon
© Pratham Books, 2015. Some rights reserved. Released under CC BY 4.0 license.
Disclaimer:
https://www.storyweaver.org.in/terms_and_conditions

Some rights reserved. This book is CC-BY-4.0 licensed. You can copy, modify, distribute and perform the work, even for commercial purposes, all without asking permission. For full terms of use and attribution,

http://creativecommons.org/licenses/by/4.0/

I Want That One!
(English)
"Not that one," says Anil's mother when he asks for something. "Not that one!" say all the shopkeepers in the market too. That makes the little boy very angry indeed!
This is a Level 1 book for children who are eager to begin reading.

PRATHAM BOOKS
storyweaver

Pratham Books goes digital to weave a whole new chapter in the realm of multilingual children's stories. Knitting together children, authors, illustrators and publishers. Folding in teachers, and translators. To create a rich fabric of openly licensed multilingual stories for the children of India and the world. Our unique online platform, StoryWeaver, is a playground where children, parents, teachers and librarians can get creative. Come, start weaving today, and help us get a book in every child's hand!