Eb&a iM pic hac V&a Yf iS biN yd* Eb&a?

iT&-iW&, O&a-uN& b{b uC&-XH&uM Eb&a AC*N iM pic hac V&a [C* biN yd* EXG <t <N*c, <t iv* c{b <t cab Eb*. <md EHa [C* iS biN xuG EXG pic eH&V, EXG p&IG f*a Q n*}G LaG {g& n*}G h> Ys koG Es*a.

Room to Read®

Eb&a iM pic hac V&a Yf iS biN yd* Eb&a?
b*aN c&aJ CVaM yd* cob <HM EP& UNICEF VId naM c{b v*IN kVa H*oc j&aV J*uc Vid naM

<t <N*c iM pic, <t <N*c uH* biN.

<t iv* iM pic. <t iv* [C* uH* biN.

cab Eb* iM pic. cab Eb* [C* uH* biN.

iM Yf Eb&a iM pic hac V&a [C* iS uH* biN Eb&a?

iM eT*!

p&IG f*a Eb&a iM pic hac V&a f*a [C* biN yd*.

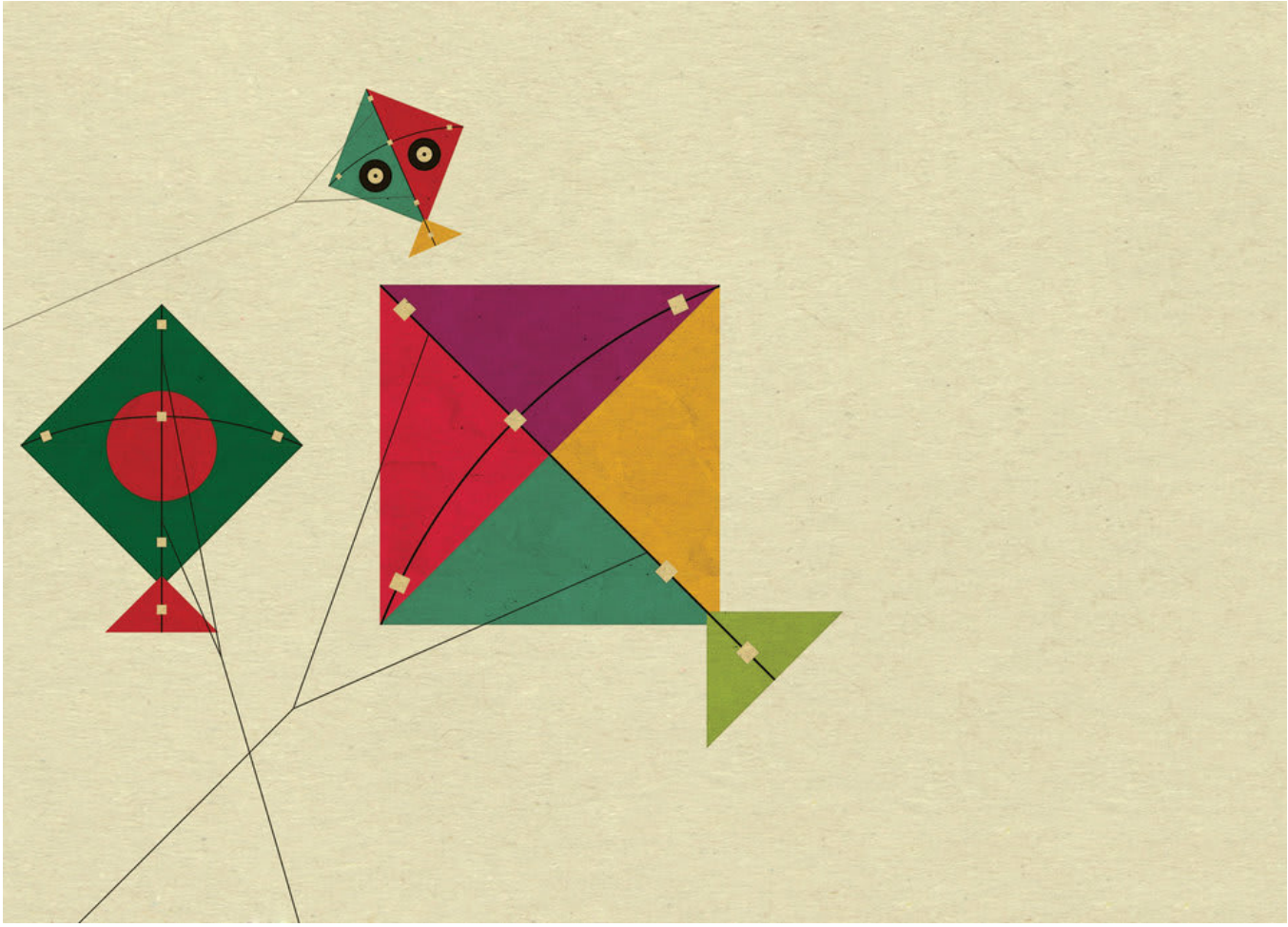

eH&V Eb&a iM pic hac V&a eH&V [C* biN yd*.

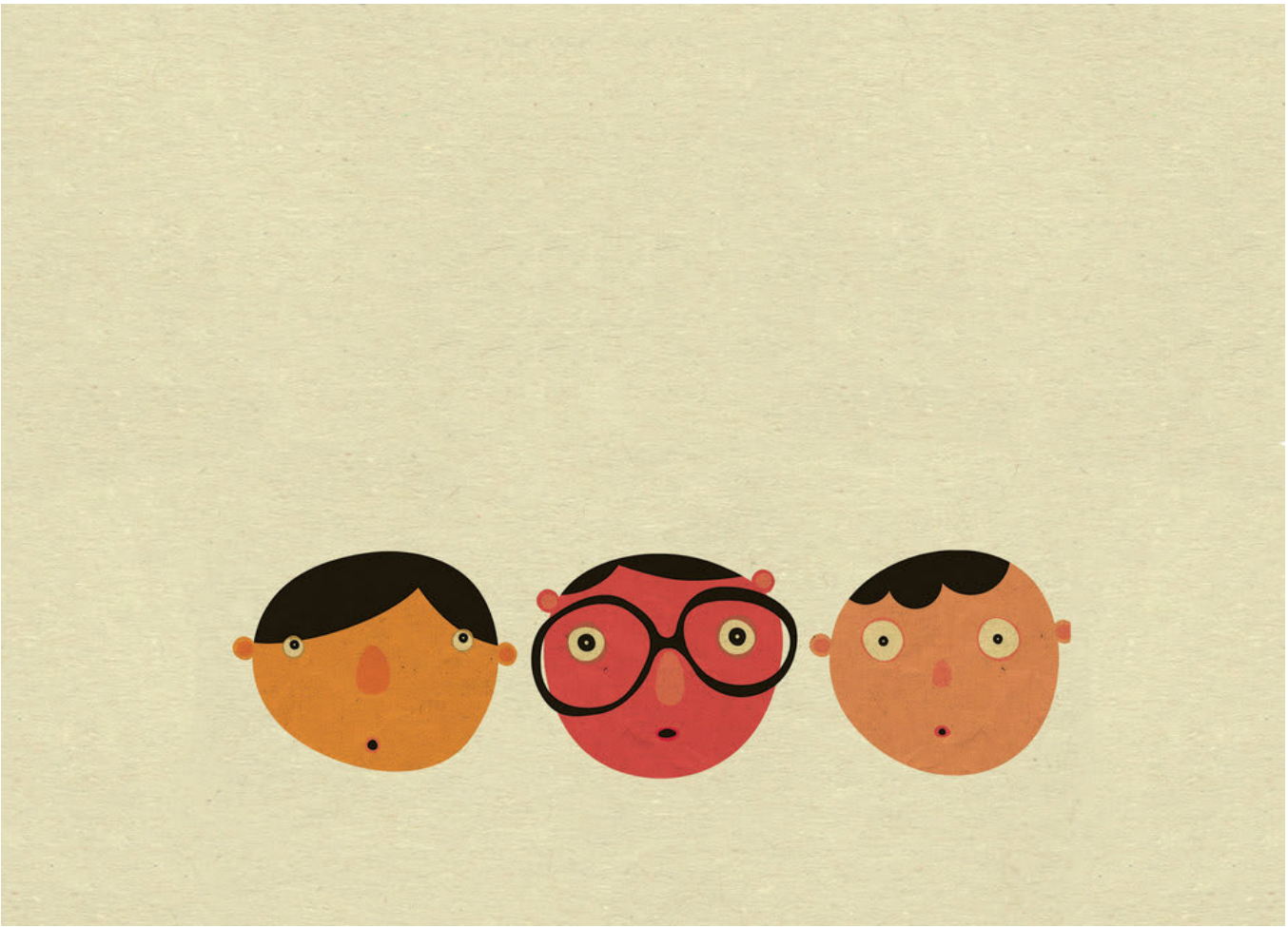

iO* [I* iT&-iW&, O&a-uN&, uC&-XHu&M.

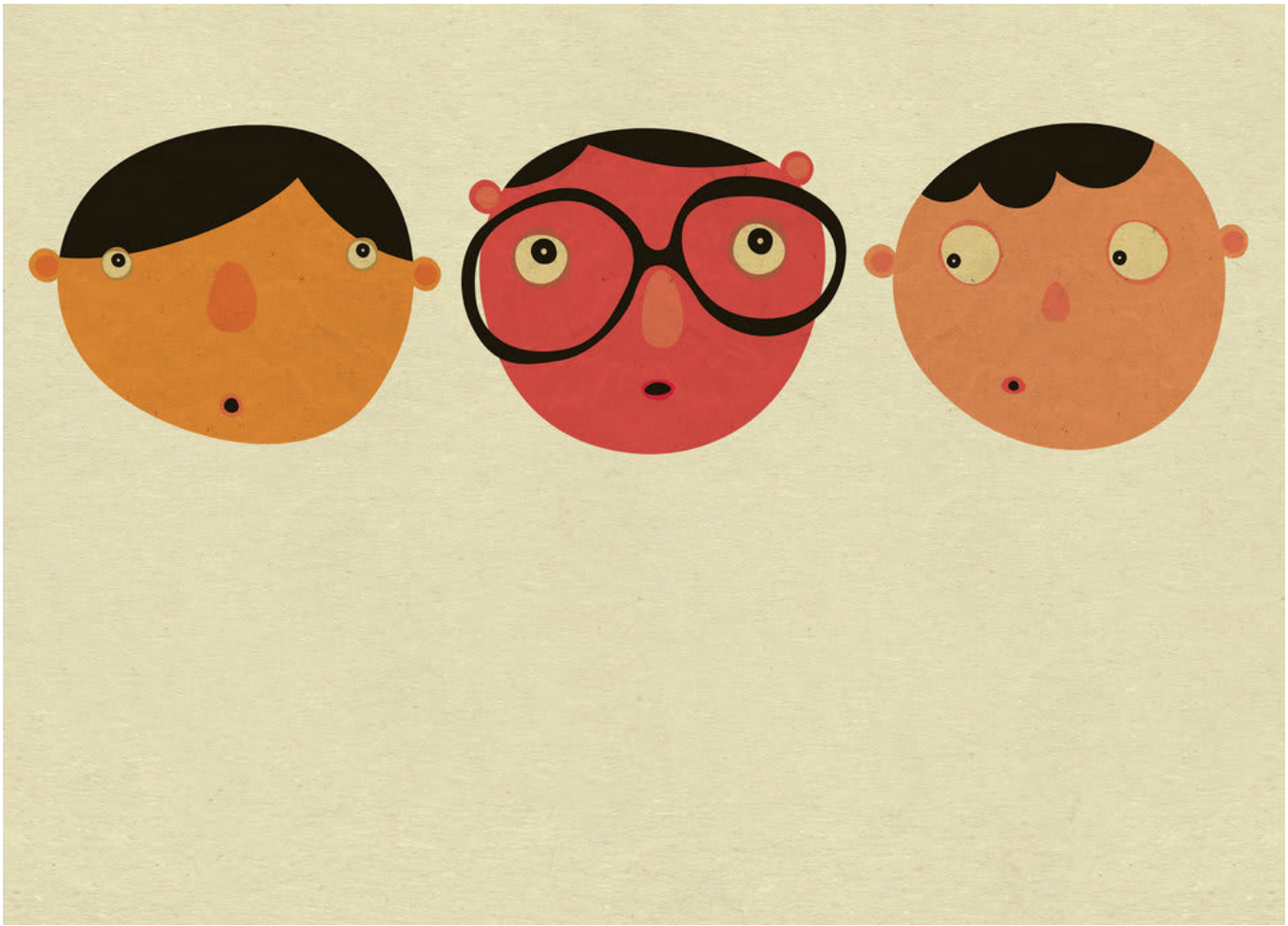

PUG x&iG uC& N*$ Eb&a iM pic.
X*iN PUG x&iG uC& N*$ iS biN yd Eb&a?

PUG x&iG uC& Eb&a US& <N*c, [C* Eb&a US& <t iv*, [C* Eb&a US cab Eb*.

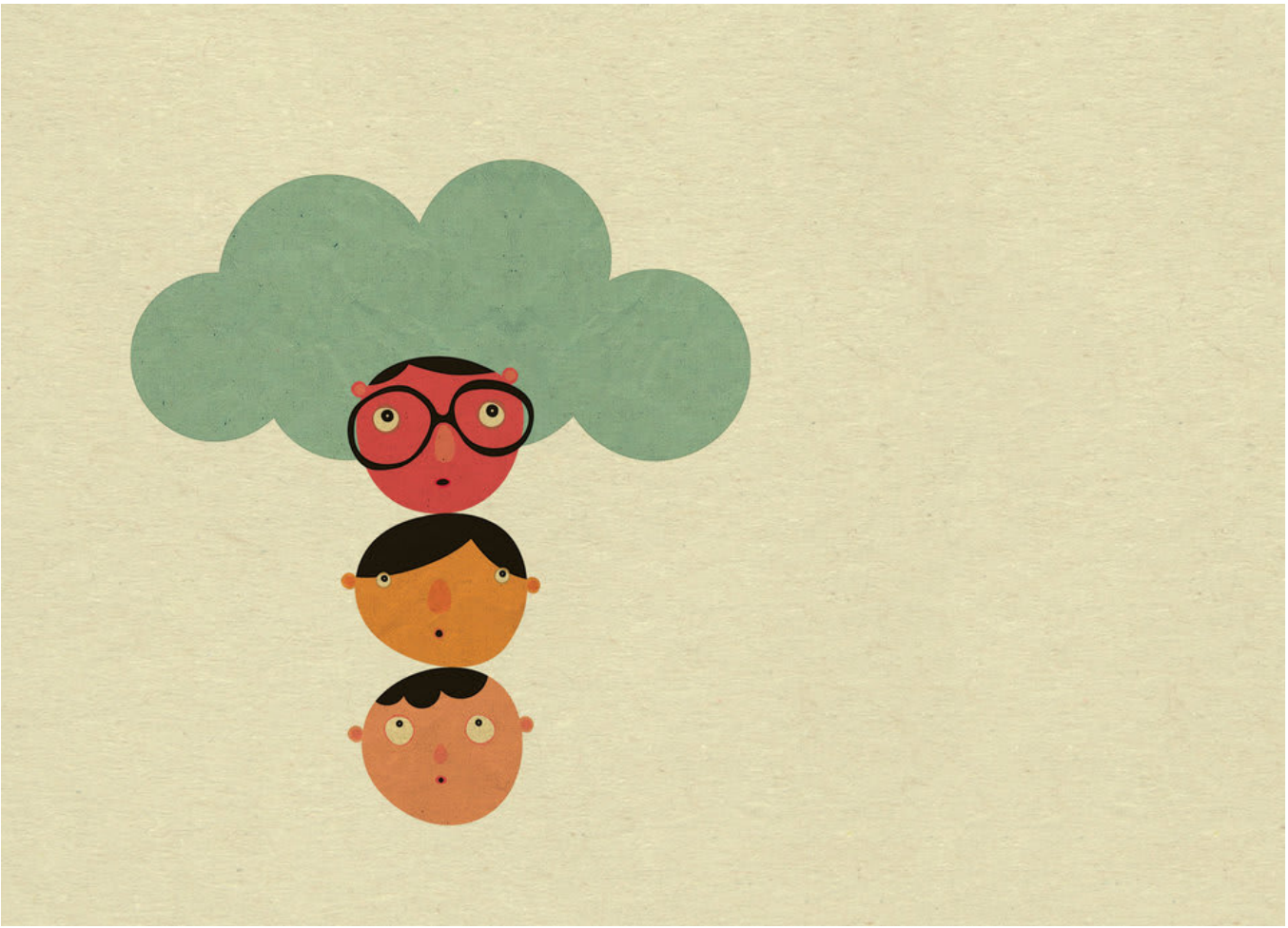

PUG x&iG uC& Eb&a US& PUG p&IG f*a.

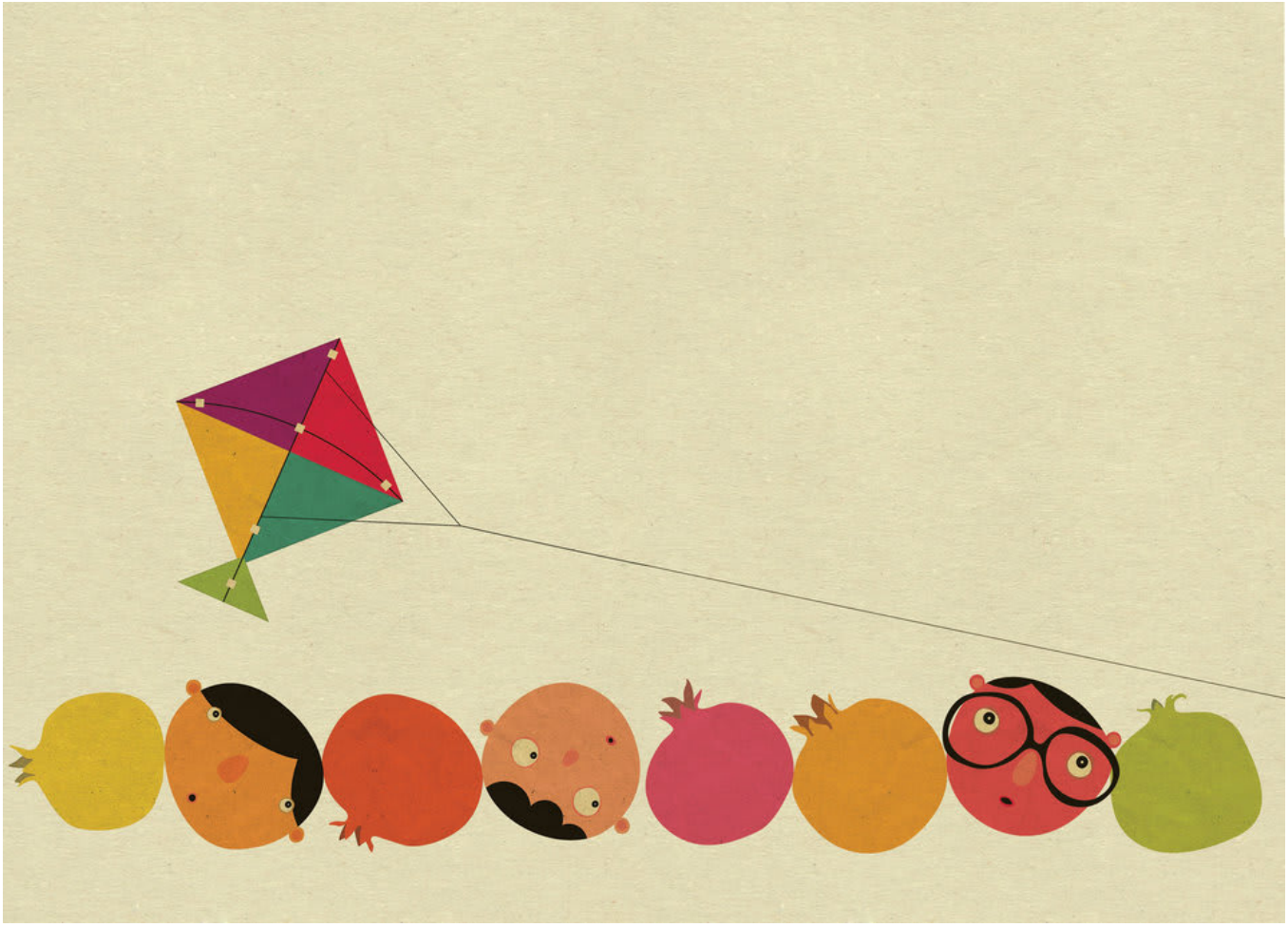

PUG x&iG uC& [C* Eb&a US& PUG k*aG eH&V.
X*iN PUG x&iG uC& N*$ iS biN yd*Eb&a?

[C* iS biN yd*! PUG x&iG uC& iS biN n*}G LaG {g& laJ L>G c>G h> Ys Es*a.

This book was made possible by Pratham Books' StoryWeaver platform. Content under Creative Commons licenses can be downloaded, translated and can even be used to create new stories provided you give appropriate credit, and indicate if changes were made. To know more about this, and the full terms of use and attribution, please visit the following link.
Story Attribution:
This story: 'Who Can Fly without Wings?' is translated by Stephanie Wei. The © for this translation lies with Room to Read, 2016. Some rights reserved. Released under CC BY 4.0 license. Based on Original story: '□□□□ □□□□ □□□ □□□□', by Drubha Esh. © Room to Read, 2018. Some rights reserved. Released under CC BY 4.0 license.
Other Credits:
This story 'Who Can Fly Without Wings?' has been published on StoryWeaver by Room to Read.
Images Attributions:
Cover page: Birds on a branch, by Sabyasachi Hazra© Room to Read, 2013. Some rights reserved. Released under CC BY 4.0 license. Page 2: A bird flying over six birds sitting on a branch, by Sabyasachi Hazra© Room to Read, 2013. Some rights reserved. Released under CC BY 4.0 license. Page 3: Three dragonflies, by Sabyasachi Hazra© Room to Read, 2013. Some rights reserved. Released under CC BY 4.0 license. Page 4: Two butterflies hovering over a flower, by Sabyasachi Hazra© Room to Read, 2013. Some rights reserved. Released under CC BY 4.0 license. Page 5: A butterfly, a dragonfly and a bird, by Sabyasachi Hazra© Room to Read, 2013. Some rights reserved. Released under CC BY 4.0 license. Page 6: A bush with flowers, by Sabyasachi Hazra© Room to Read, 2013. Some rights reserved. Released under CC BY 4.0 license. Page 7: Three clouds, by Sabyasachi Hazra© Room to Read, 2013. Some rights reserved. Released under CC BY 4.0 license. Page 8: Three kites, by Sabyasachi Hazra© Room to Read, 2013. Some rights reserved. Released under CC BY 4.0 license. Page 9: Faces of three

children, by Sabyasachi Hazra© Room to Read, 2013. Some rights reserved. Released under CC BY 4.0 license. Page 10: Three children, by Sabyasachi Hazra© Room to Read, 2013. Some rights reserved. Released under CC BY 4.0 license. Disclaimer: https://www.storyweaver.org.in/terms_and_conditions

Some rights reserved. This book is CC-BY-4.0 licensed. You can copy, modify, distribute and perform the work, even for commercial purposes, all without asking permission. For full terms of use and attribution, http://creativecommons.org/licenses/by/4.0/

This book was made possible by Pratham Books' StoryWeaver platform. Content under Creative Commons licenses can be downloaded, translated and can even be used to create new stories provided you give appropriate credit, and indicate if changes were made. To know more about this, and the full terms of use and attribution, please visit the following link.
Images Attributions:
Page 11: Three children amid nature, by Sabyasachi Hazra© Room to Read, 2013. Some rights reserved. Released under CC BY 4.0 license.
Page 12: Three children under a cloud, by Sabyasachi Hazra© Room to Read, 2013. Some rights reserved. Released under CC BY 4.0 license.
Page 13: A kite flying over colourful pomegranates and three children, by Sabyasachi Hazra© Room to Read, 2013. Some rights reserved. Released under CC BY 4.0 license. Page 14: Three children flying with winged creatures, by Sabyasachi Hazra© Room to Read, 2013. Some rights reserved. Released under CC BY 4.0 license. Page 15: Collage of various natural and man made things, by Sabyasachi Hazra© Room to Read, 2013. Some rights reserved. Released under CC BY 4.0 license.
Disclaimer: https://www.storyweaver.org.in/terms_and_conditions

Some rights reserved. This book is CC-BY-4.0 licensed. You can copy, modify, distribute and perform the work, even for commercial purposes, all without asking permission. For full terms of use and attribution, http://creativecommons.org/licenses/by/4.0/

Who Can Fly without Wings? (English)
Tithi, Anu and Kushum don't need wings to fly like birds or dragonflies or butterflies. Through the power of play and imaginary wings, they soar as high as a kite or a cluster of clouds.
This is a Level 1 book for children who are eager to begin reading.

PRATHAM BOOKS
storyweaver

Pratham Books goes digital to weave a whole new chapter in the realm of multilingual children's stories. Knitting together children, authors, illustrators and publishers. Folding in teachers, and translators. To create a rich fabric of openly licensed multilingual stories for the children of India and the world. Our unique online platform, StoryWeaver, is a playground where children, parents, teachers and librarians can get creative. Come, start weaving today, and help us get a book in every child's hand!