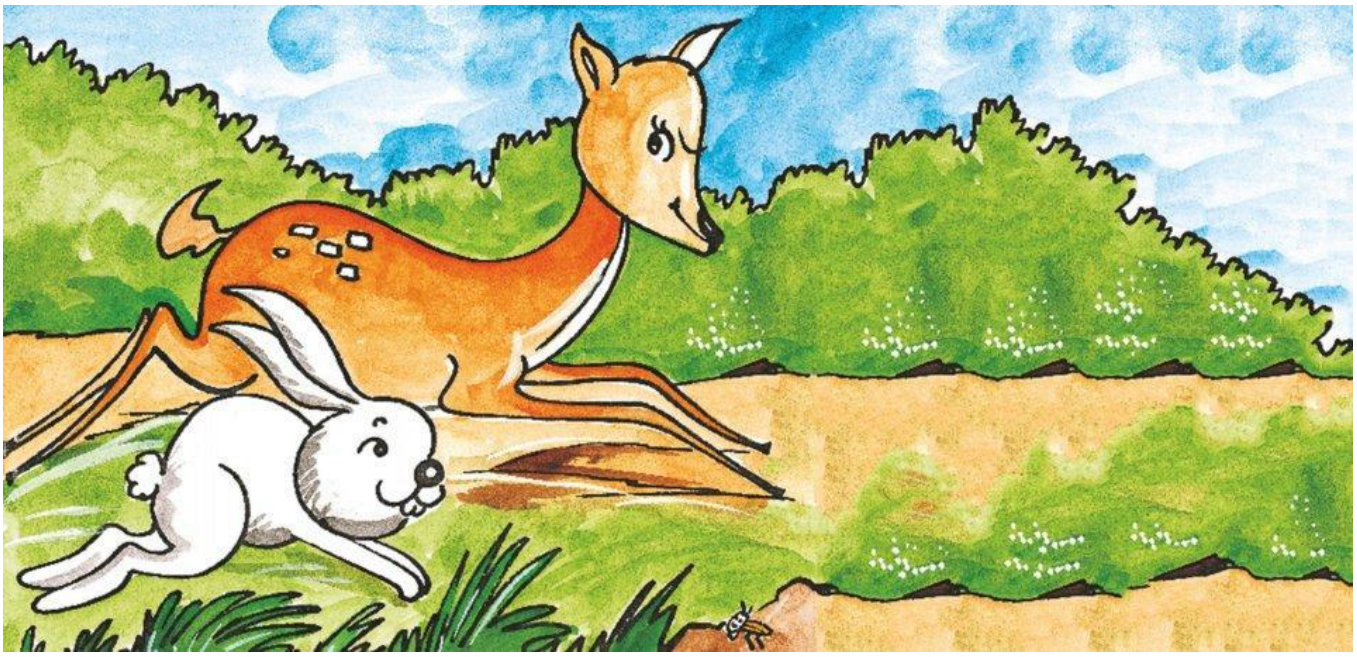

AS Yd [C* h> z*uM!

yp T&oJ <t cVaG N*oJ eL ek&G eL&N c{b x&iG uC& n*}G c>G p&a <dG.

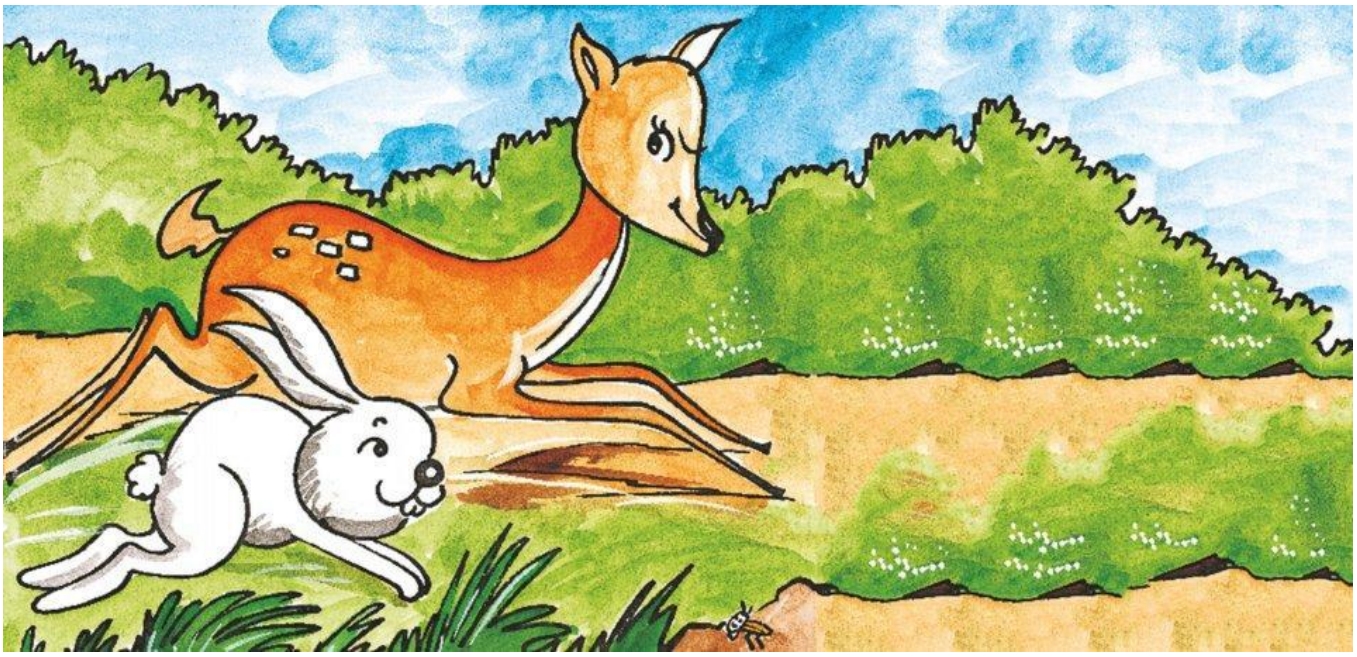

PRATHAM BOOKS

A Book in Every Child's Hand

Level 1

AS Yd [C* h> z*uM!

b*aN c&aJ CVaM yd* cob <HM EP& UNICEF VId naM c{b v*IN kVa H*oc j&aV J*uc Vid naM

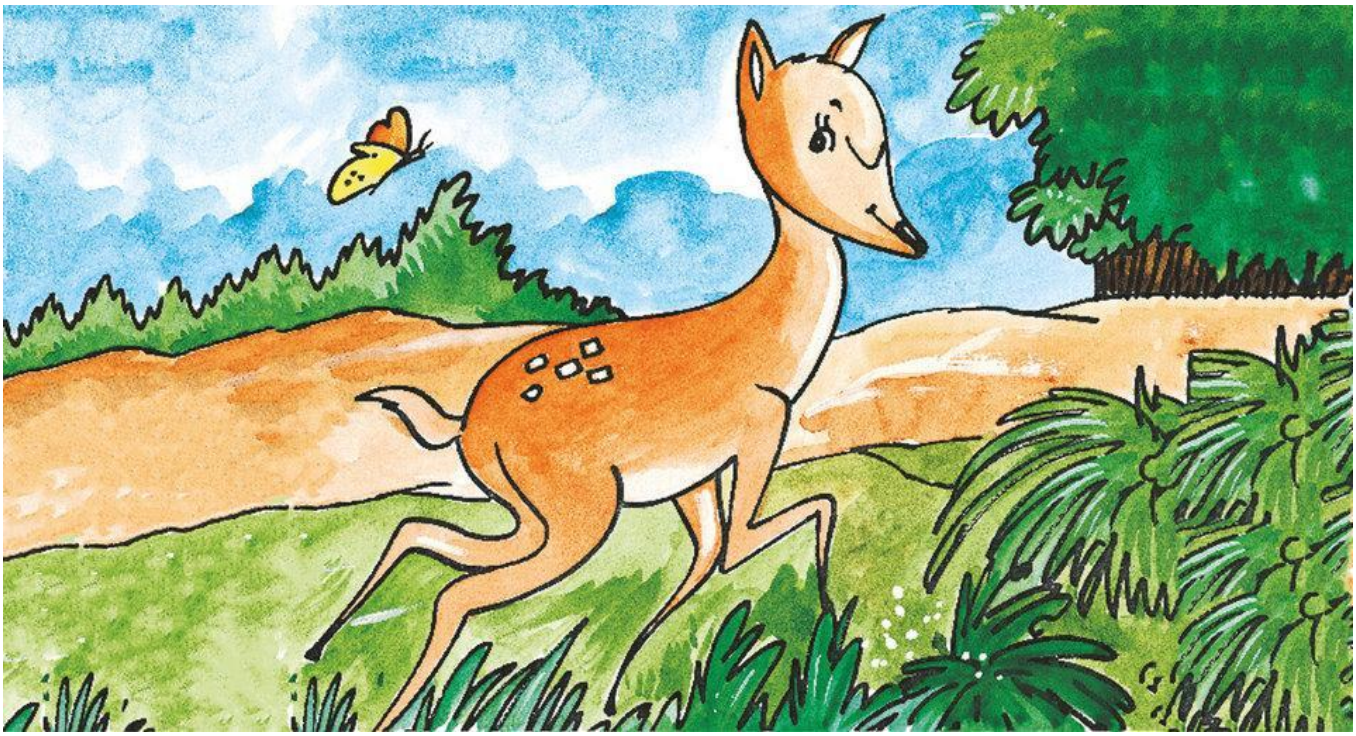

iM <t cVaG N*oJ daG ek&G eL&N c>G p&a.

<t cVaG N*oJ eL&N c&oN <t [w*.

<t cVaG N*oJ [C* [C* eL&N c&oN c&a <t S*aG.

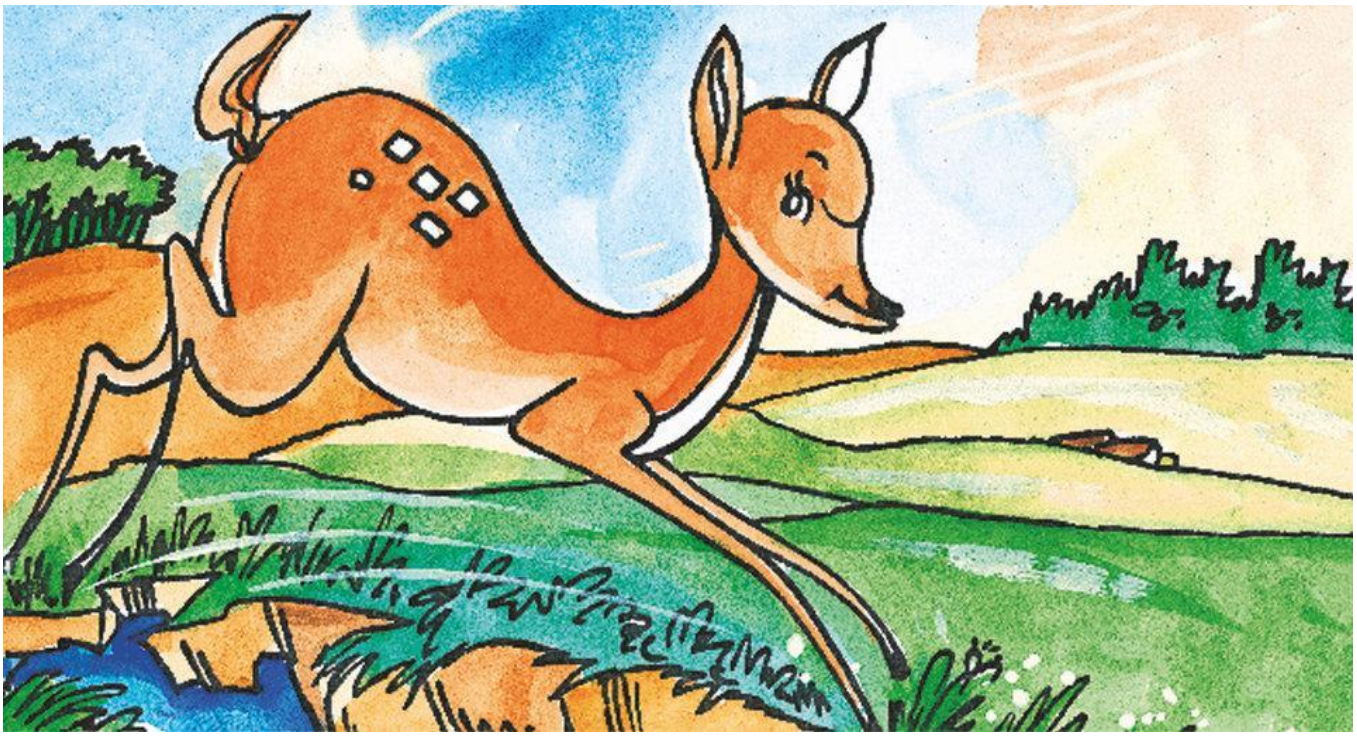

<y cVaG N*oJ did xuG k*aM caJ h*>J {N*.

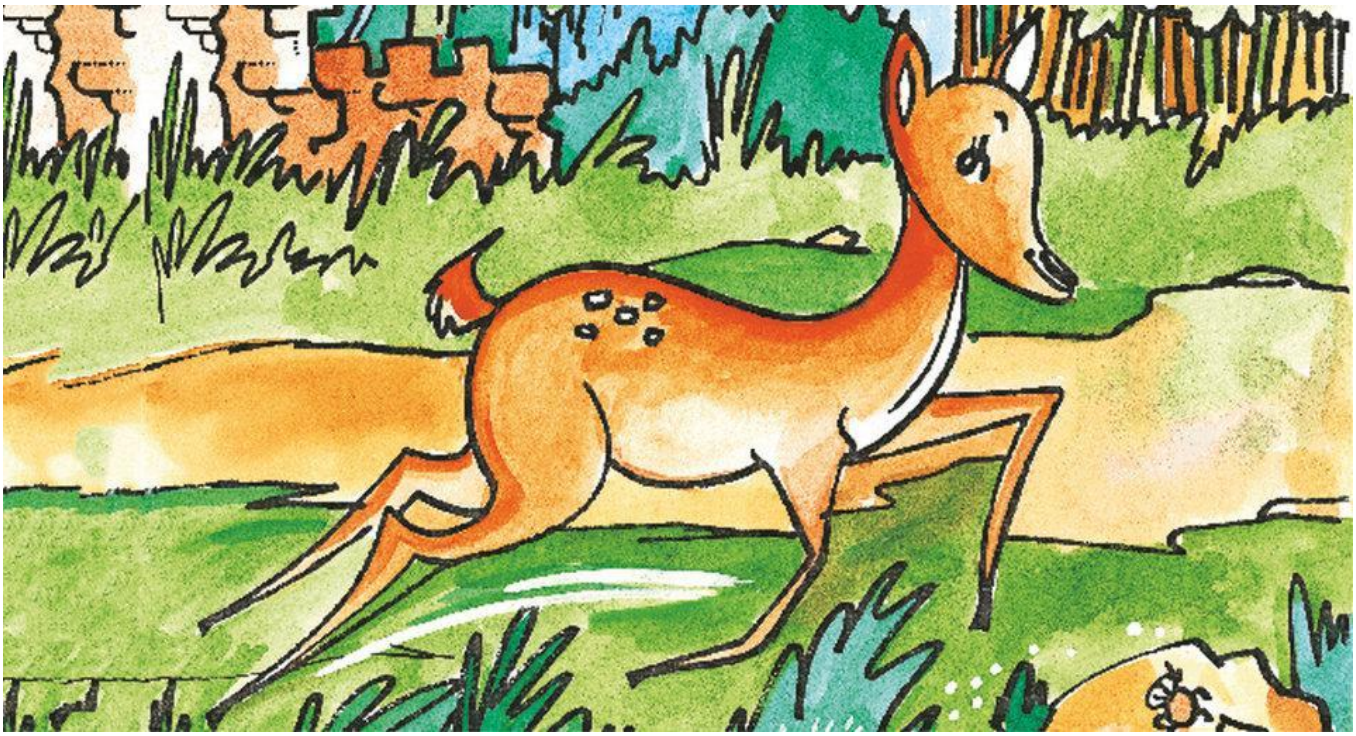

<t cVaG N*oJ eL&N k*aM c&a fa EHN d&$ <LG.

n}*G <T&G z*a iM t*oN d&aN <O*. cVaG N*oJ t*oG t*oN d&aN JIN h> x*uc h> X>N yp <L*M <LG.

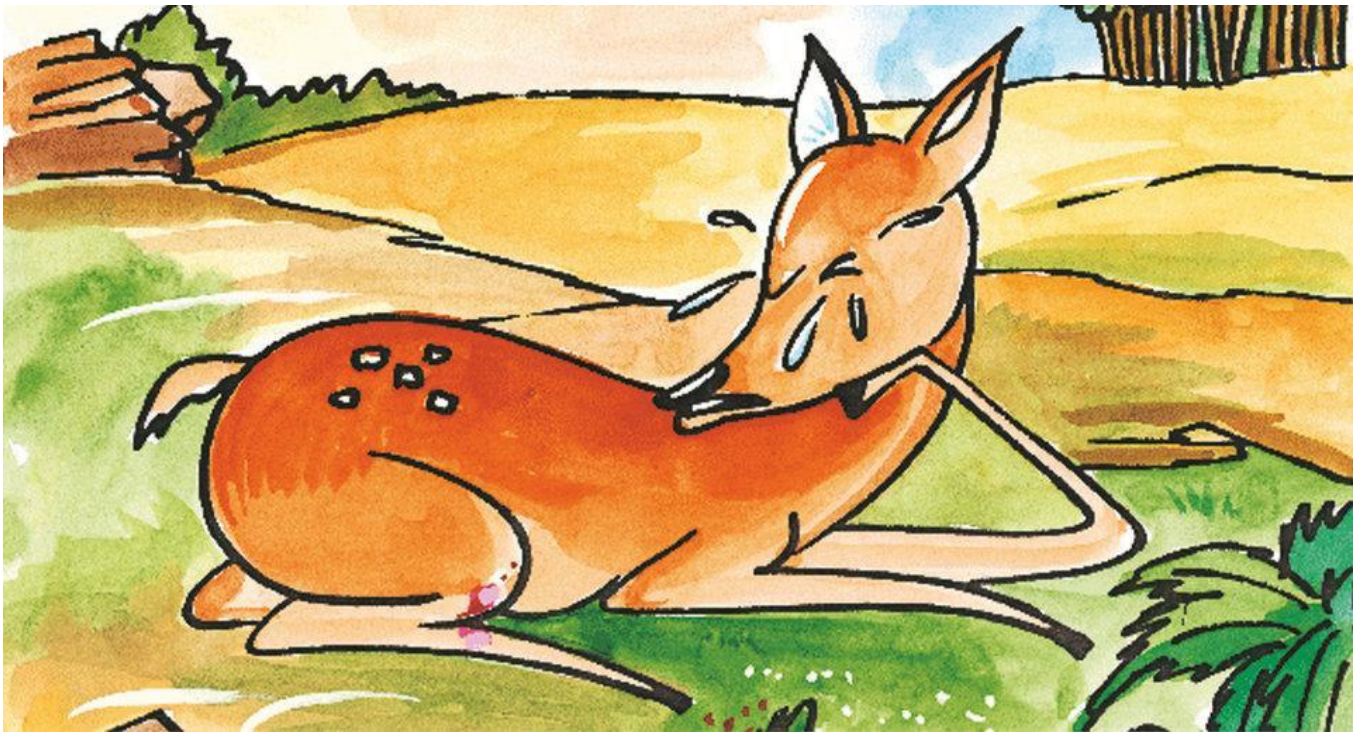

<t cVaG N*oJ yh* ooc.

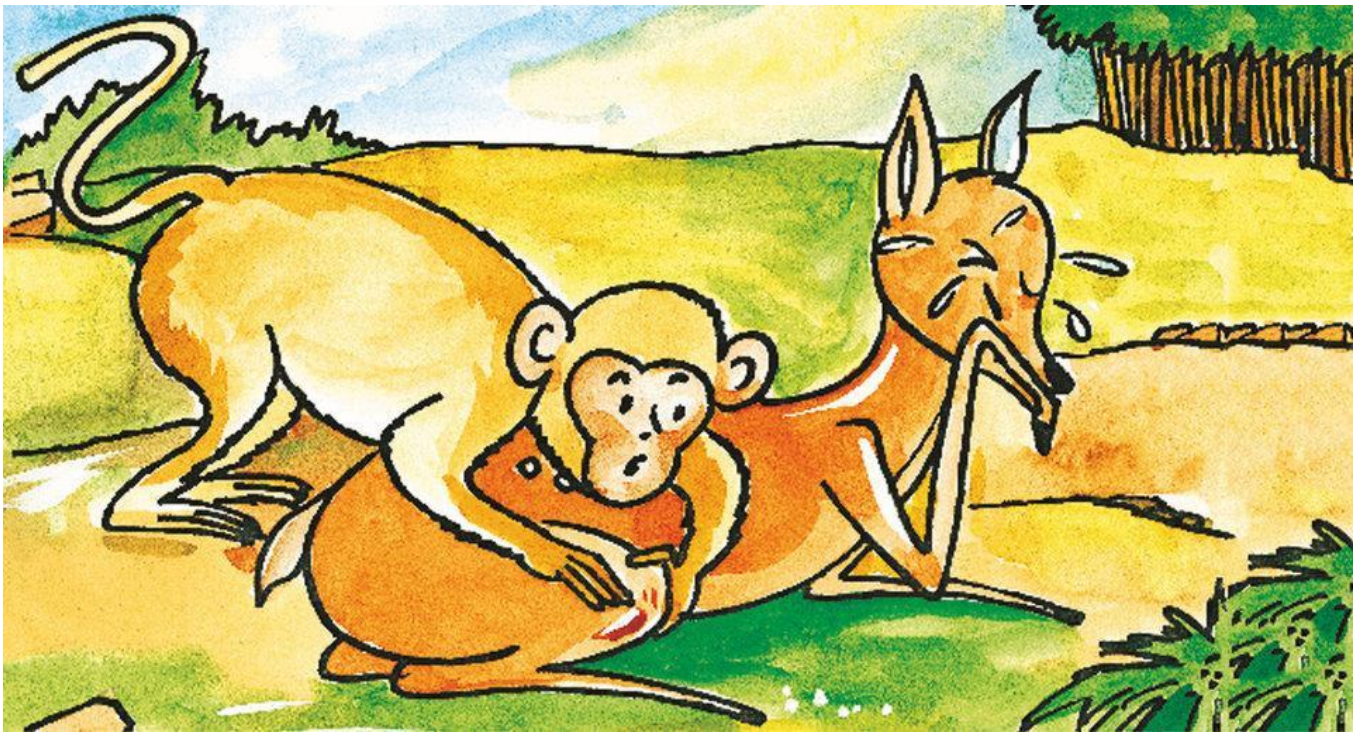

LuG LiG JIN C*$ tiN Yh* cVaG N*oJ. hac V&a {N* ta <t cVaG N*oJ [C* hac yl ooc.

OaJ im Ma o*uM cVaG N*oJ k*UN. hac V&a cVaG N*oJ [C* Eb&a c&>M yh*.

#OM cVaG N*oJ Ma Hod. #OM M$ V&a:- Luc eL iO! XuM EHa [C* iS T{b t*oN d&aN H*aJ o&>J iN* yp Ix AN!

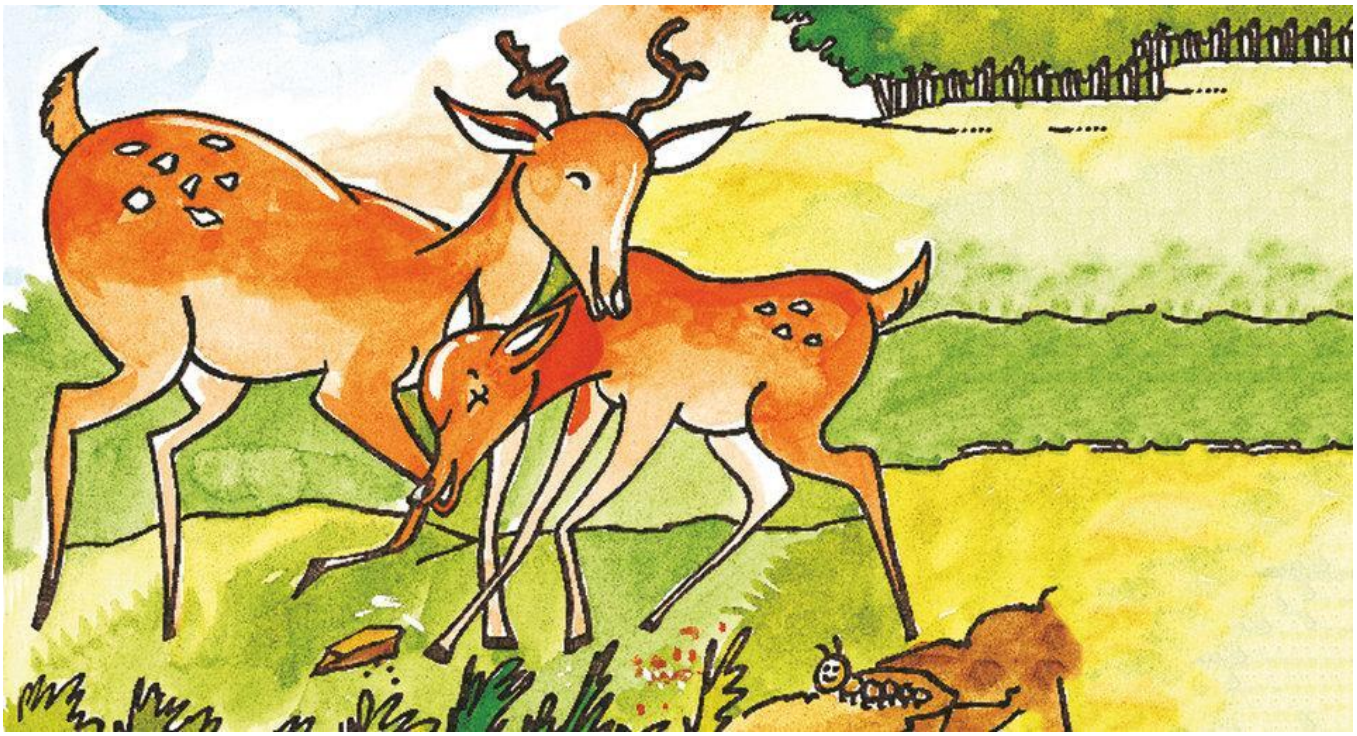

<t cVaG N*oJ V&a:
- <OJ! #OM Za #Jd X*iN, t*oN d&aN [C* iS yh* ooc EXG Luc #N! cVaG #OM M&>N h> xIG Yz& eL*V cVaG N*oJ [C* h> S&oJ.

This book was made possible by Pratham Books' StoryWeaver platform. Content under Creative Commons licenses can be downloaded, translated and can even be used to create new stories provided you give appropriate credit, and indicate if changes were made. To know more about this, and the full terms of use and attribution, please visit the following

link

.
Story Attribution:
This story:
Smile Please!
is translated by
Manisha Chaudhry
.
The © for this translation lies with Pratham Books, 2007. Some rights reserved. Released under CC BY 4.0 license.
Based on Original story:
'
□□ □□□ □□□□
'
, by
Sanjiv Jaiswal 'Sanjay'
.
© Pratham Books
, 2007. Some rights reserved. Released under CC BY 4.0 license.
Other Credits:
This book has been published on StoryWeaver by Pratham Books. Pratham Books is a not-for-profit organization that publishes books in multiple Indian languages to promote reading among children.
www.prathambooks.org

Illustration Attributions:
Cover page:
Fawn & rabbit running
, by
Ajit Narayan
© Pratham Books, 2007. Some rights reserved. Released under CC BY 4.0 license.
Page 2:
Fawn running
, by
Ajit Narayan
© Pratham Books, 2007. Some rights reserved. Released under CC BY 4.0 license.
Page 3:
Fawn and rabbit running
, by
Ajit Narayan
© Pratham Books, 2007. Some rights reserved. Released under CC BY 4.0 license.
Page 4:
Fawn and elephant running
, by
Ajit Narayan
© Pratham Books, 2007. Some rights reserved. Released under CC BY 4.0 license.
Page 5:
Fawn leaping across stream
, by
Ajit Narayan
© Pratham Books, 2007. Some rights reserved. Released under CC BY 4.0 license.
Page 6:
Fawn rushing past a wall
, by
Ajit Narayan
© Pratham Books, 2007. Some rights reserved. Released under CC BY 4.0 license.
Page 7:
Fawn falling

, by
Ajit Narayan
© Pratham Books, 2007. Some rights reserved. Released under CC BY 4.0 license.
Page 8:
Fawn crying
, by
Ajit Narayan
© Pratham Books, 2007. Some rights reserved. Released under CC BY 4.0 license.
Page 9:
Monkey massaging fawn's legs
, by
Ajit Narayan
© Pratham Books, 2007. Some rights reserved. Released under CC BY 4.0 license.
Page 10:
Bear picking fawn up
, by
Ajit Narayan
© Pratham Books, 2007. Some rights reserved. Released under CC BY 4.0 license.
Disclaimer:
https://www.storyweaver.org.in/terms_and_conditions

Some rights reserved. This book is CC-BY-4.0 licensed. You can copy, modify, distribute and perform the work, even for commercial purposes, all without asking permission. For full terms of use and attribution,

http://creativecommons.org/licenses/by/4.0/

This book was made possible by Pratham Books' StoryWeaver platform. Content under Creative Commons licenses can be downloaded, translated and can even be used to create new stories provided you give appropriate credit, and indicate if changes were made. To know more about this, and the full terms of use and attribution, please visit the following

link

.
Illustration Attributions:
Page 11:
Mother and young fawn
, by
Ajit Narayan
© Pratham Books, 2007. Some rights reserved. Released under CC BY 4.0 license.
Page 12:
Mother and fawn laughing
, by
Ajit Narayan
© Pratham Books, 2007. Some rights reserved. Released under CC BY 4.0 license.
Disclaimer:
https://www.storyweaver.org.in/terms_and_conditions

Some rights reserved. This book is CC-BY-4.0 licensed. You can copy, modify, distribute and perform the work, even for commercial purposes, all without asking permission. For full terms of use and attribution,

http://creativecommons.org/licenses/by/4.0/

Smile Please!
(English)
Follow the young deer as he races along with friends.
This is a Level 1 book for children who are eager to begin reading.

PRATHAM BOOKS
storyweaver

Pratham Books goes digital to weave a whole new chapter in the realm of multilingual children's stories. Knitting together children, authors, illustrators and publishers. Folding in teachers, and translators. To create a rich fabric of openly licensed multilingual stories for the children of India and the world. Our unique online platform, StoryWeaver, is a playground where children, parents, teachers and librarians can get creative. Come, start weaving today, and help us get a book in every child's hand!