-\u$A -r$ {# wG

Trang -p$A uA {^ u'S pY e$A uw&# g@A {F :]&N -\u$A \pSB {^ /;S sRX Trang i^A -\u$A cJ -r$ {# wGB y%R {# wG /&^ :~^ Z1 w&P Z^! {F {# wG]D -p$A w~A :n1B i-;^ 'G -\u$A :r*^A /&^ u\c*# /=n n-cA i'^R {F <;# :]&N n-\k$ \pS 'SH

-\u$A -r$ {# wG
;ur*1: Dỗ Thái Thanh
;g%1: Dỗ Thái Thanh
;y'%1: Đạo Văn Bỉnh - Lộ Minh Trại
-[R y'%1 /&^ ;YA ny*^](^ UNICEF-w~@N s! {F c'l :'y&^ u-n$, u=a
-w~@N s

-\u$A {F Trang sR -p! <;# :]&N {~!B -\u$A {F Trang y3R {F c@O]DO /;SB

p(^ :]&N n&A /'S i# /&^ n&A ,C {&-'F {F c@OB

{^ y'J sRX Trang i^A -\u$A -r$ {# wG {F |\pSB

y%R -\u$A :r*^A -/G .I :n1 pY u'S u'^! p'J n&A sRX {# wG]D -p$A w~A :n1B

y%R -\u$A i# y3;^N -r$B ,^K /pSX y*# n&A '%eYA a^ Z^ /p1X p(^ :]&N .I ;@O -r$ {# wGB

'%eYA i# -p$A .&^O q%N n&A p(^ :]&N w^)A nu^ uw&# g@AB

-\u$A :r*^A .A -\u@, n-cA: - '%eYA '@P! :o&K .sC -p@1!

y/%N]&, rRX Trang }n&P }h# yk*^A uYR ny*^ [&L v&RB =r .YN ngS a^ -\u$A -[1 sR yp^ w%e&A -p! gR un&,B -\u$A :r*^A o(A],^ nw~A -mL mGB

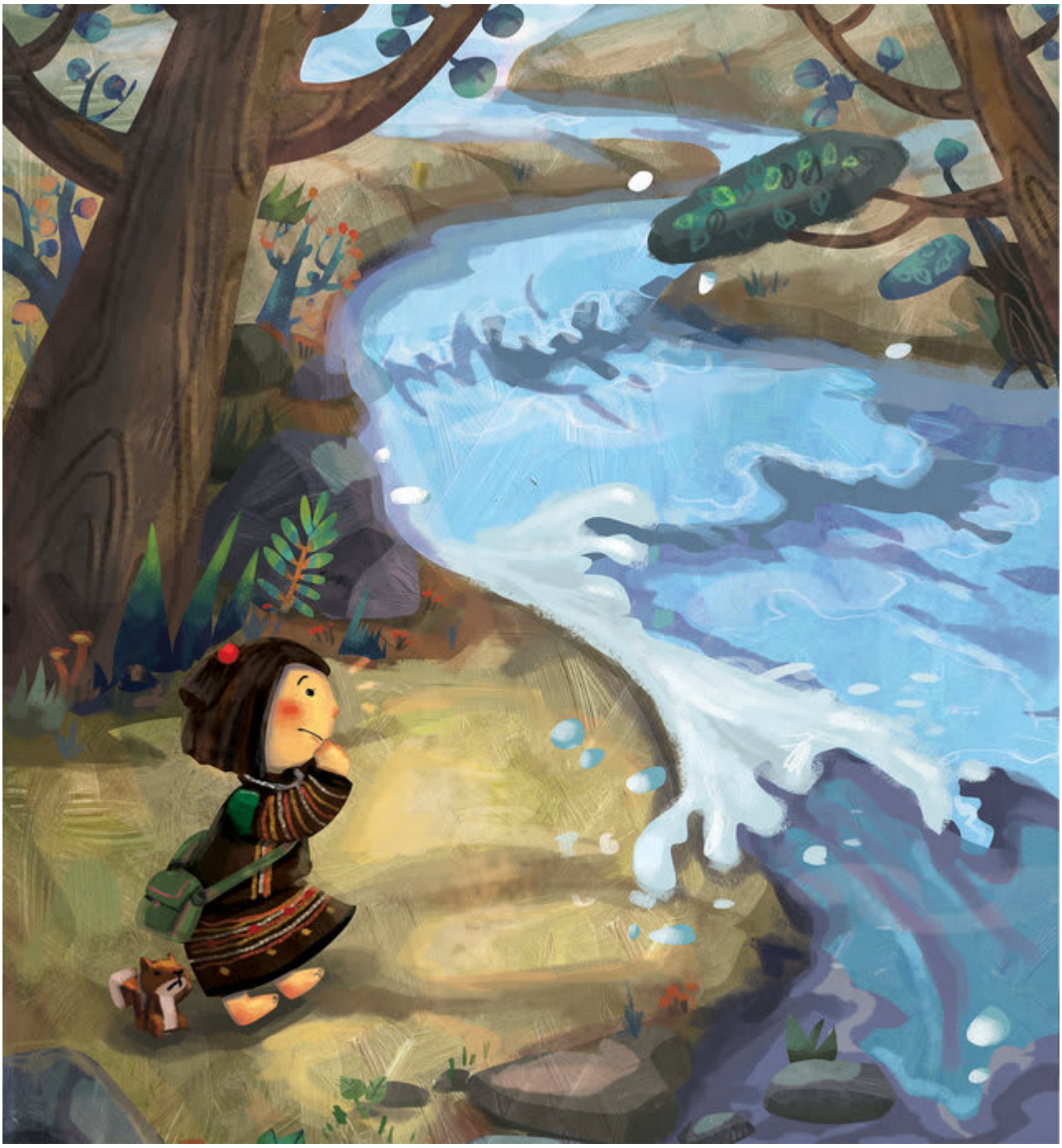

p(^ :]&N aa^L -r$B b$L k&^ -c$A {^ w$1 \g$1 :~^ -tG /KB
-\u$A :r*^A -t! {F Trang: - =/ \pS c%'G =y {# =yA!

w$)1 b$L k&^ u\a*# /=n w^)A nu^ w$1 \g$1B y%R -\y$A -c$A uo1 :w%1!
- \pS :*# -r$ {#! - -\u$A /~^B

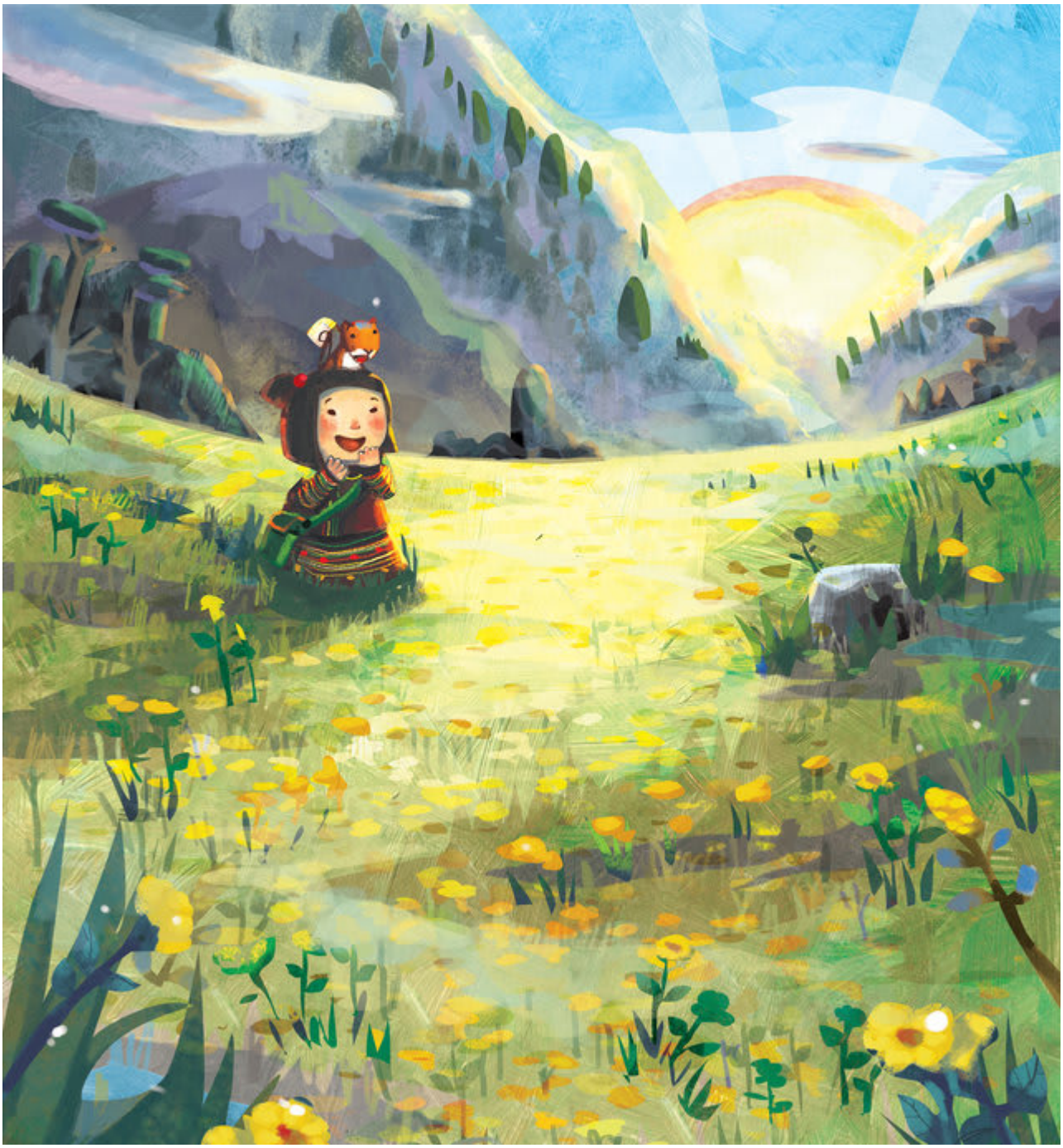

- y%R :~^ /;S -p$A n-cA uiD ! gS .I o&^ /iN y%R- Trang }-i~E -\u$A :r*^AB

- \pS :r%N :-'F rY! b$L \pS -iP -r$ {# wG -iP k*^AB b$L \pS -p$A uA rY y3R =yA! - -\u$A :r*^A 'GB

- y%R uA {# wG w&P /DR uA rY ;-'^B -r$ =yA -\u$A '@P! - Trang -t! {F -\u$AB

- Z1! \pS .I -r$ Z^ ! - -\u$A :r*^A {&<^AB

- i'^R -r$ {# wG -p$A :n1 -'^! -iP y*A \pS .I -r$,@A -iP!

- -\u$A! .I yF -p@1! - Trang >,B

- b$L \pS .I nL '%w%A uiD!

- Z1 yp^ ;gY /&^! :w%1 -p! :]&N b$L \pS .I -p$A uA rYB – -\u$A 'GB

- w~A {&-'F !

-\u$A c%'G n\a*^]@E ,@A {# wGp'J /;S uc&1
-\u$A n\a*^ -r$ {# wG!

This book was made possible by Pratham Books' StoryWeaver platform. Content under Creative Commons licenses can be downloaded, translated and can even be used to create new stories provided you give appropriate credit, and indicate if changes were made. To know more about this, and the full terms of use and attribution, please visit the following link .
Story Attribution:
This story: Squirrel Goes to Schoolis translated by Alisha Berger. The © for this translation lies with Room to Read, 2012. Some rights reserved. Released under CC BY 4.0 license. Based on Original story: 'Sóc con đi học', by Dỗ Thái Thanh. © Room to Read , 2012. Some rights reserved. Released under CC BY 4.0 license.
Other Credits:
This story 'Squirrel Goes to School' has been published on StoryWeaver by Room to Read.
Images Attributions:
Cover page: Girl screaming with joy and running around a valley, by Dỗ Thái Thanh © Room to Read, 2012. Some rights reserved. Released under CC BY 4.0 license. Page 2: A girl running around happily in a town, by Dỗ Thái Thanh © Room to Read, 2012. Some rights reserved. Released under CC BY 4.0 license. Page 3: Girl and a squirrel through the day, by Dỗ Thái Thanh © Room to Read, 2012. Some rights reserved. Released under CC BY 4.0 license. Page 4: Girl talking to a squirrel affectionately, by Dỗ Thái Thanh © Room to Read, 2012. Some rights reserved. Released under CC BY 4.0 license. Page 5: Scared squirrel surrounded by monstrous animals, by Dỗ Thái Thanh © Room to Read, 2012. Some rights reserved. Released under CC BY 4.0 license. Page 6: Girl with a torch walking through the night, by Dỗ Thái Thanh © Room to Read, 2012. Some rights reserved. Released under CC BY 4.0 license. Page 7: Girl with torch walking through the night, by Dỗ Thái Thanh © Room to Read, 2012. Some rights reserved. Released under CC BY 4.0 license. Page 8: Girl walking with a torch in the dark, by Dỗ

Thái Thanh © Room to Read, 2012. Some rights reserved. Released under CC BY 4.0 license. Page 9: Girl walking with a torch, and a squirrel scratching its head, by Dỗ Thái Thanh © Room to Read, 2012. Some rights reserved. Released under CC BY 4.0 license. Page 10: Girl standing at a river bank, by Dỗ Thái Thanh © Room to Read, 2012. Some rights reserved. Released under CC BY 4.0 license.Disclaimer:https://www.storyweaver.org.in/terms_and_conditions

Some rights reserved. This book is CC-BY-4.0 licensed. You can copy, modify, distribute and perform the work, even for commercial purposes, all without asking permission. For full terms of use and attribution, http://creativecommons.org/licenses/by/4.0/

This book was made possible by Pratham Books' StoryWeaver platform. Content under Creative Commons licenses can be downloaded, translated and can even be used to create new stories provided you give appropriate credit, and indicate if changes were made. To know more about this, and the full terms of use and attribution, please visit the following link .
Images Attributions:
Page 11: Girl reaches a river bank, and crosses it by walking on rocks, by Dỗ Thái Thanh © Room to Read, 2012. Some rights reserved. Released under CC BY 4.0 license. Page 12: An angry wet squirrel, a girl holding it, by Dỗ Thái Thanh © Room to Read, 2012. Some rights reserved. Released under CC BY 4.0 license. Page 13: Girl and a squirrel in a beautiful colourful valley, by Dỗ Thái Thanh© Room to Read, 2012. Some rights reserved. Released under CC BY 4.0 license. Page 14: Girl and a squirrel playing on the grass, by Dỗ Thái Thanh © Room to Read, 2012. Some rights reserved. Released under CC BY 4.0 license. Page 15: Girl with a crying squirrel, byDỗ Thái Thanh © Room to Read, 2012. Some rights reserved. Released under CC BY 4.0 license. Page 16: A squirrel throwing a fit, by Dỗ Thái Thanh © Room to Read, 2012. Some rights reserved. Released under CC BY 4.0 license. Page 17: A squirrel trying to get away from a girl, byDỗ Thái Thanh© Room to Read, 2012. Some rights reserved. Released under CC BY 4.0 license.Page 18:Girl and a squirrel looking at something happily, by Dỗ Thái Thanh© Room to Read, 2012. Some rights reserved. Released under CC BY 4.0 license. Page 19: A girl walking towards a building set in a beautiful valley, by Dỗ Thái Thanh © Room to Read, 2012. Some rights reserved. Released under CC BY 4.0 license. Page 20: Girl meeting her friends at school, by Dỗ Thái Thanh © Room to Read, 2012. Some rights reserved. Released under CC BY 4.0 license. Page 21: Squirrels atop a tree, by Dỗ Thái Thanh © Room to Read, 2012. Some rights reserved. Released under CC BY 4.0 license. Page 22: Girl and a squirrel holding hands, by Dỗ Thái Thanh © Room to Read, 2012. Some rights reserved. Released under

CC BY 4.0 license.Disclaimer:https://www.storyweaver.org.in/terms_and_conditions

Some rights reserved. This book is CC-BY-4.0 licensed. You can copy, modify, distribute and perform the work, even for commercial purposes, all without asking permission. For full terms of use and attribution, http://creativecommons.org/licenses/by/4.0/

This book was made possible by Pratham Books' StoryWeaver platform. Content under Creative Commons licenses can be downloaded, translated and can even be used to create new stories provided you give appropriate credit, and indicate if changes were made. To know more about this, and the full terms of use and attribution, please visit the following link .
Images Attributions:
Page 23:Girl and a squirrel playing together, byDỗ Thái Thanh© Room to Read, 2012. Some rights reserved. Released under CC BY 4.0 license.
Disclaimer:https://www.storyweaver.org.in/terms_and_conditions

Some rights reserved. This book is CC-BY-4.0 licensed. You can copy, modify, distribute and perform the work, even for commercial purposes, all without asking permission. For full terms of use and attribution, http://creativecommons.org/licenses/by/4.0/

Squirrel Goes to School (English)
Trang lives in a mountaintop village with her friend Squirrel. One day, she asks Squirrel to come to school. But school sounds like no fun. And school is so far away. Will Squirrel be brave for his best friend?
This is a Level 2 book for children who recognize familiar words and can read new words with help.

PRATHAM BOOKS
storyweaver

Pratham Books goes digital to weave a whole new chapter in the realm of multilingual children's stories. Knitting together children, authors, illustrators and publishers. Folding in teachers, and translators. To create a rich fabric of openly licensed multilingual stories for the children of India and the world. Our unique online platform, StoryWeaver, is a playground where children, parents, teachers and librarians can get creative. Come, start weaving today, and help us get a book in every child's hand!