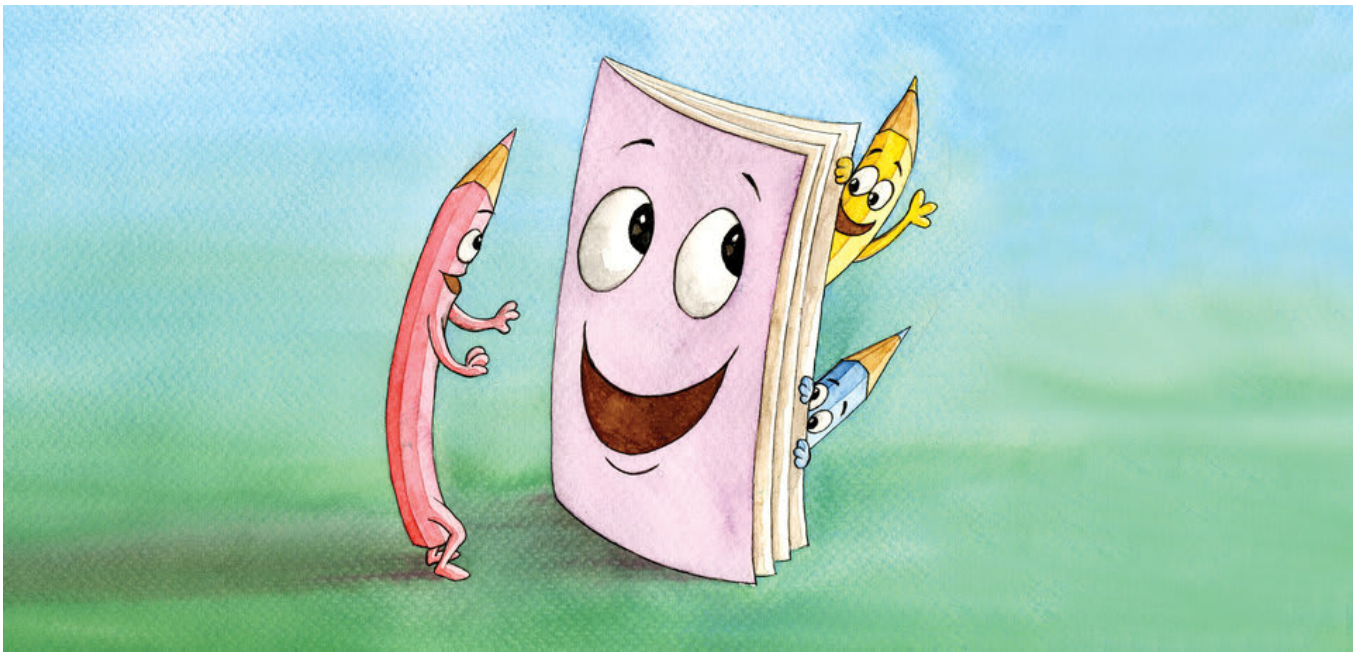

-p! =[A [&N n\y^A wK

-p! =[A [&N n\y^A wK w~A -/G a^L -c$A Toto tô.](^ gS sR x~R :e&P w~A bIB -p! :]&N Z1 :*# -c$A utYAB w)$1 aq^ /=cN .I y-i~I nw~A rYH

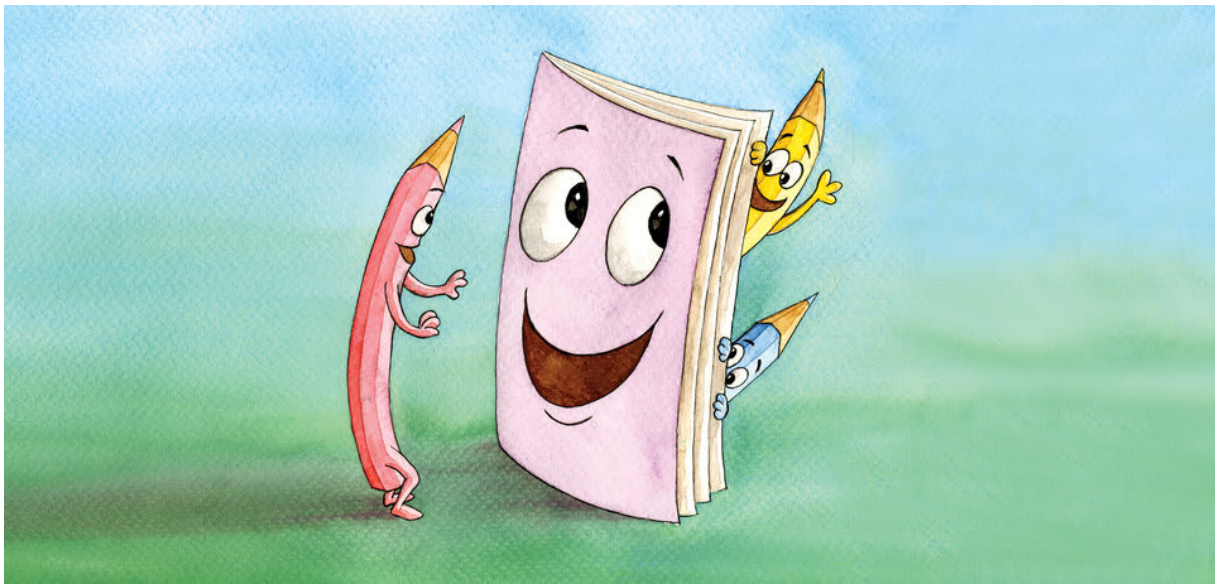

-p! =[A [&N n\y^A wK
;ur*1: Long Ravy
;g%1: Youm Kosal
;y'%1: Đạo Văn Bỉnh - Lộ Minh Trại
-[R y'%1 /&^ ;YA ny*^](^ UNICEF-w~@N s! {F c'l :'y&^ u-n$, u=a
-w~@N s!

:=y^A Toto w)S a^ gS {^ -/O [&N n\y^A wK w%;&,B gS sR w~A w&PB - :r*^A t(^ a;&R :=y^A :^V - Toto ZR n-wR -t!B

p'J -/OX -p! =[A [&N n\y^A -p$A w~A o&K y*AB [&N n\y^A akYA -t! : -
\pS Z1 :*#
nw~A \n&1 pY -/O rY Z^V
[&N n\y^A -xE -\u@, n-cA: - \pS -/G Toto i@1 fA a^ \pS utYA

[&N n\y^A -i$ -t! : -\pS i# -/GV
-y%R b$L \pS -'F nw~A \n&1 pY
-/O {F }h# p(1 {^ .%N :~@A /wKV

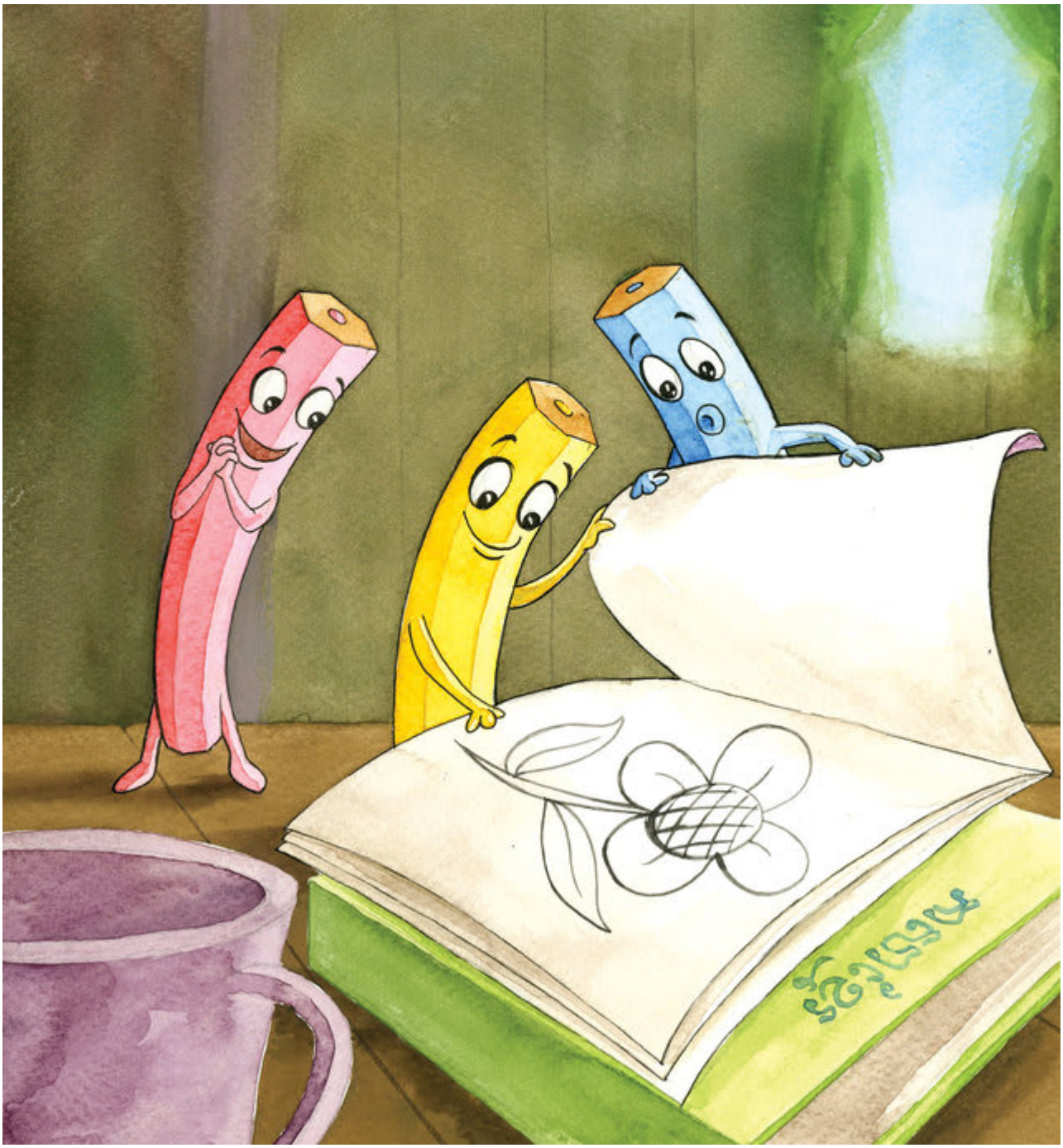

nw~A \n&1 pY -/OX -p! =[A [&N n\y^A yF -[1 {^ -[R an^O woYA wK =gA pY e$A uw^RB
[&N n\y^A -xE -\wA n-cA: - yF
rYX -p! w)1 no&G rY d@1 w~AV [&N n\y^A akYA yp(^R: - \pS n\a*^ w)1 no&G rYV
[&N n\y^A -i$ =/P: - \pS i# n\a*^ k&^V

- y%R](^ /wK -p! w)1 no&G rY Z1 /&^ :~^ wK /=cN ='PH - [&N n\y^A -i$ p&1 /=nB
[&N n\y^A akYA {&<^A: - \pS Z1 o&,B
[&N n\y^A -xE {&<^A ,@A: - \pS
i# Z1 o&,B an^O woYA wK w%lN -t!: -](^ y]1 Z1 /&^ -p! gSX -p! w)1 no&G rY .I Z1 yp^ /&^ :~^ wKB

[&N n\y^A -xE -t! : - \pS -/G Toto.I bI ne%R {F b$L \pSB]&, sR utYA -'^V -y%R \pS i# :*# -p! w)1 no&G rY c%'G -i~I oN y\a*^B
[&N n\y^A -i$ nkY ,@A: - sR b$L \pS iN fA /=cN ='PH
[&N n\y^A akYA -t!: - {~! pY :w%1 b$L \pS .I c%'G ,@A -/O -p@1 =yAB

yp^ /pS sRX Toto y*A -p! =[A [&N n\y^A nw~AB
gS .YN -t! : - \pS .I woYA wK a^ -p! :w%1 no&GB
{F gS ;qY ;-qL woYA wK a^ -p! -p! w)1 no&G p'J an^O

n&A Toto nw~A -r$X -p! =[A [&N n\y^A yF -p! no(%A gS w%;&, woYAB
[&N n\y^A -xE -t!: - -p! w)1 no&G rY yF y\a*^ w~AV
[&N n\y^A akYA -t!: - \pS n\a*^ -p! w)1 no&G rYV
[&N n\y^A -i$ -\wA n-cA: - \pS i#]&, sRV

nu&GX :w%1 -p! =[A [&N n\y^A wK w^ nw~A {^ y3;^N:
- b$L \pS .I fA a^ -p! w)1 no&G e$A :'! d(@1 n\r^A :~^ wK]&, rY k*^V

This book was made possible by Pratham Books' StoryWeaver platform. Content under Creative Commons licenses can be downloaded, translated and can even be used to create new stories provided you give appropriate credit, and indicate if changes were made. To know more about this, and the full terms of use and attribution, please visit the following link.
Story Attribution:
This story: 'Colouring Pencils' is translated by Gouri Srinidhi. The © for this translation lies with Room to Read, 2014. Some rights reserved. Released under CC BY 4.0 license. Based on Original story: '□□□□□□□□□□', by Long Ravy. © Room to Read, 2014. Some rights reserved. Released under CC BY 4.0 license.
Other Credits:
This story 'Colouring Pencils' has been published on StoryWeaver by Room to Read.
Images Attributions:
Cover page: Happy book and three pencils, by Youm Kosal© Room to Read, 2014. Some rights reserved. Released under CC BY 4.0 license. Page 2: Woman giving child a gift, by Youm Kosal© Room to Read, 2014. Some rights reserved. Released under CC BY 4.0 license. Page 3: Colour pencils in a box looking scared, by Youm Kosal© Room to Read, 2014. Some rights reserved. Released under CC BY 4.0 license. Page 4: Three pencils lookig out of the box, by Youm Kosal© Room to Read, 2014. Some rights reserved. Released under CC BY 4.0 license. Page 5: 3 pencils looking in a notebook, by Youm Kosal© Room to Read, 2014. Some rights reserved. Released under CC BY 4.0 license. Page 6: Pencils and book talking, byYoum Kosal© Room to Read, 2014. Some rights reserved. Released under CC BY 4.0 license. Page 7: Three pencils talking together, byYoum Kosal© Room to Read, 2014. Some rights reserved. Released under CC BY 4.0 license. Page 8: Boy colouring in book, by Youm Kosal© Room to Read, 2014. Some rights reserved. Released under CC BY 4.0 license. Page 9: Pencils enjoying

the drawings, by Youm Kosal© Room to Read, 2014. Some rights reserved. Released under CC BY 4.0 license. Page 10: All pencils drawing and colouring, by Youm Kosal© Room to Read, 2014. Some rights reserved. Released under CC BY 4.0 license. Disclaimer: https://www.storyweaver.org.in/terms_and_conditions

Some rights reserved. This book is CC-BY-4.0 licensed. You can copy, modify, distribute and perform the work, even for commercial purposes, all without asking permission. For full terms of use and attribution, http://creativecommons.org/licenses/by/4.0/

Colouring Pencils (English)
The new colouring pencils are afraid of being used by Toto. He might be too rough with them and they don't want to get hurt. What happens next?
This is a Level 2 book for children who recognize familiar words and can read new words with help.

PRATHAM BOOKS
storyweaver

Pratham Books goes digital to weave a whole new chapter in the realm of multilingual children's stories. Knitting together children, authors, illustrators and publishers. Folding in teachers, and translators. To create a rich fabric of openly licensed multilingual stories for the children of India and the world. Our unique online platform, StoryWeaver, is a playground where children, parents, teachers and librarians can get creative. Come, start weaving today, and help us get a book in every child's hand!