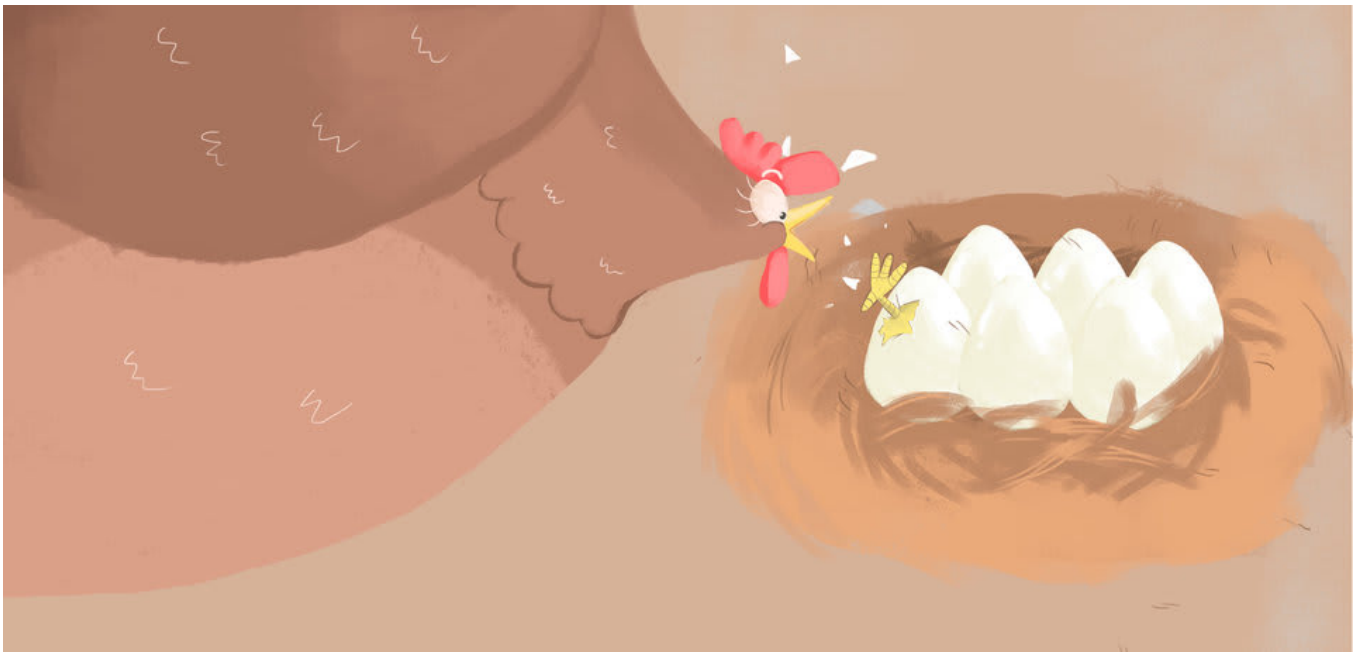

:=y^A yr&A iL ,L

Mother Hen sits patiently waiting for her eggs to hatch. How long will it take? Is she going to miss the fair?

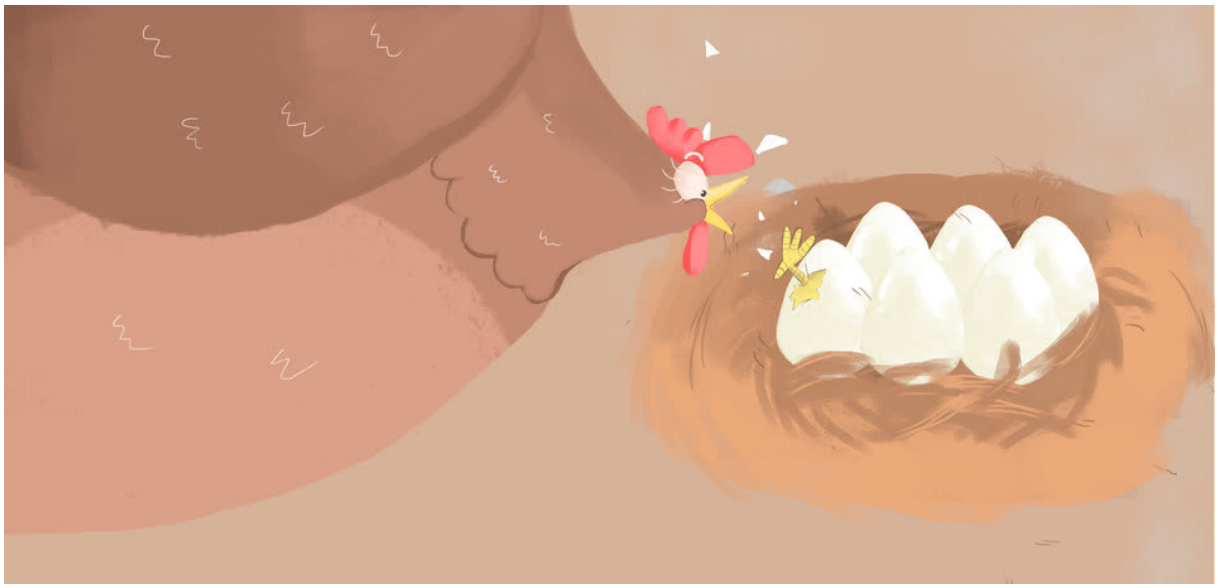

:=y^A yr&A iL ,L
;ur*1: Phuangthana Phetsavong
;g%1: Aphisith Souphavongtay
;y'%1: Đạo Văn Bỉnh – Lộ Minh Trại
-[R y'%1 /&^ ;YA ny*^](^ UNICEF-w~@N s! {F c'l :'y&^ u-n$, u=a
-w~@N s!

:=y^A yr&A -p$A a;JB
:=y^A yr&A y;^N g# yF w$1 yr&A =g1 nw~A

u=wP :=y^A =,1 nu^ {F nkY:- .? /&^ -r$ p;^A {F p/)A 'SH
-p/)A iL a;J uiDV - :=y^A yr&A {&<^AB

{^X p(^X a_,X }^AX '%y*^X rJB
rJ w$1 ,%LV

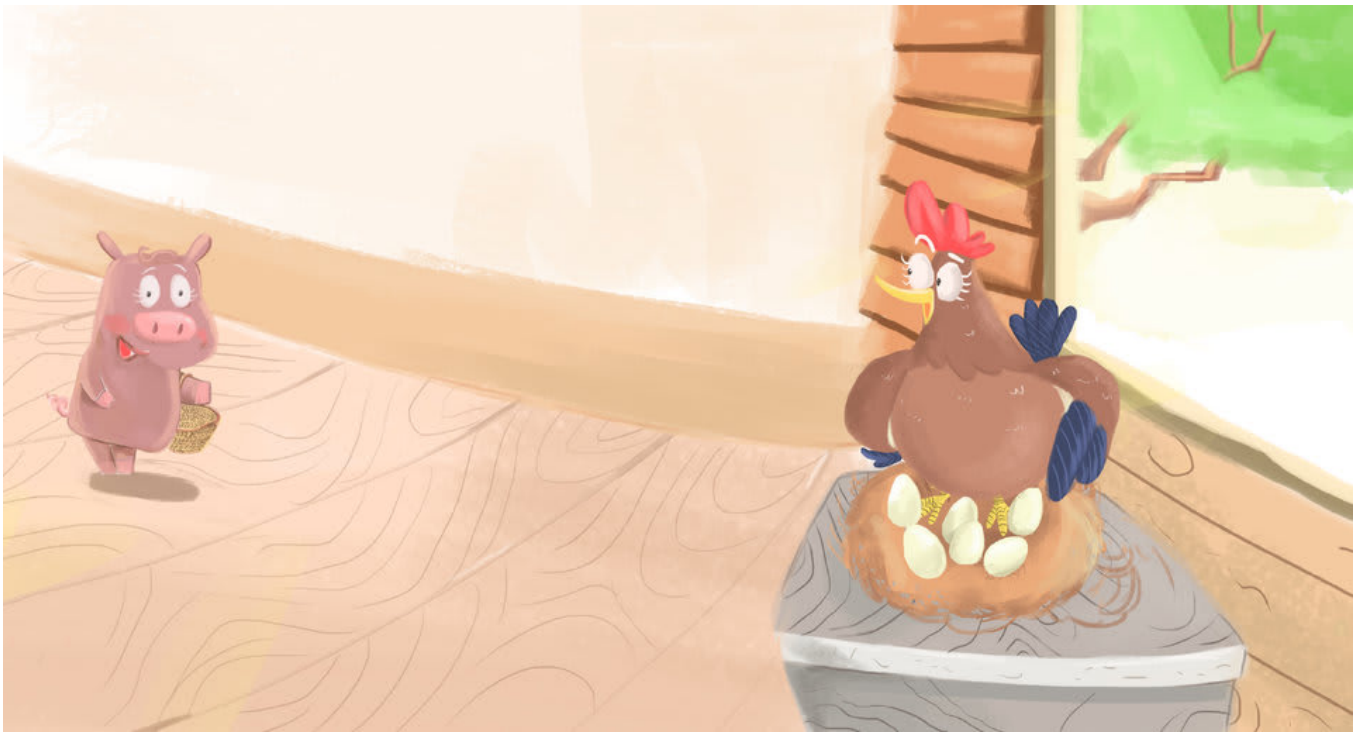

:=y^A uw&P =,1 nu^ {F nkY:- .? /&^ -r$ p;^A {F p/)A 'SH
-p/)A iL a;J uiDV :=y^A yr&A {&<^AB

{^X p(^X a_,X }^AX '%y*^X rJB rJ w$1 yr&A ,%LV

:=y^A '%-y$, =,1 nu^ {F nkY:- .? /&^ -r$ p;^A {F p/)A 'SH

p/)A iL a;J uiDV :=y^A yr&A {&<^AB

uoK sRX :=y^A yr&A aa^L g# yFB
-/-w~@R \pS y*# /&&^ yF -[1 -p! :r*^A rYH -:=y^A yr&A >E nkYB

.A :=y^A yr&A cr@1 -[1 /&^ x^ /=cN sR w~A a;SB aq^ /=cN y-i~I nw~A sR ='PH

{^X p(^X a_,X }^AX '%y*^X rJB
;CV ;CV ;CV ;CV ;CV ;CV

rJ \pS :r*^A -g~@O fR =g1B

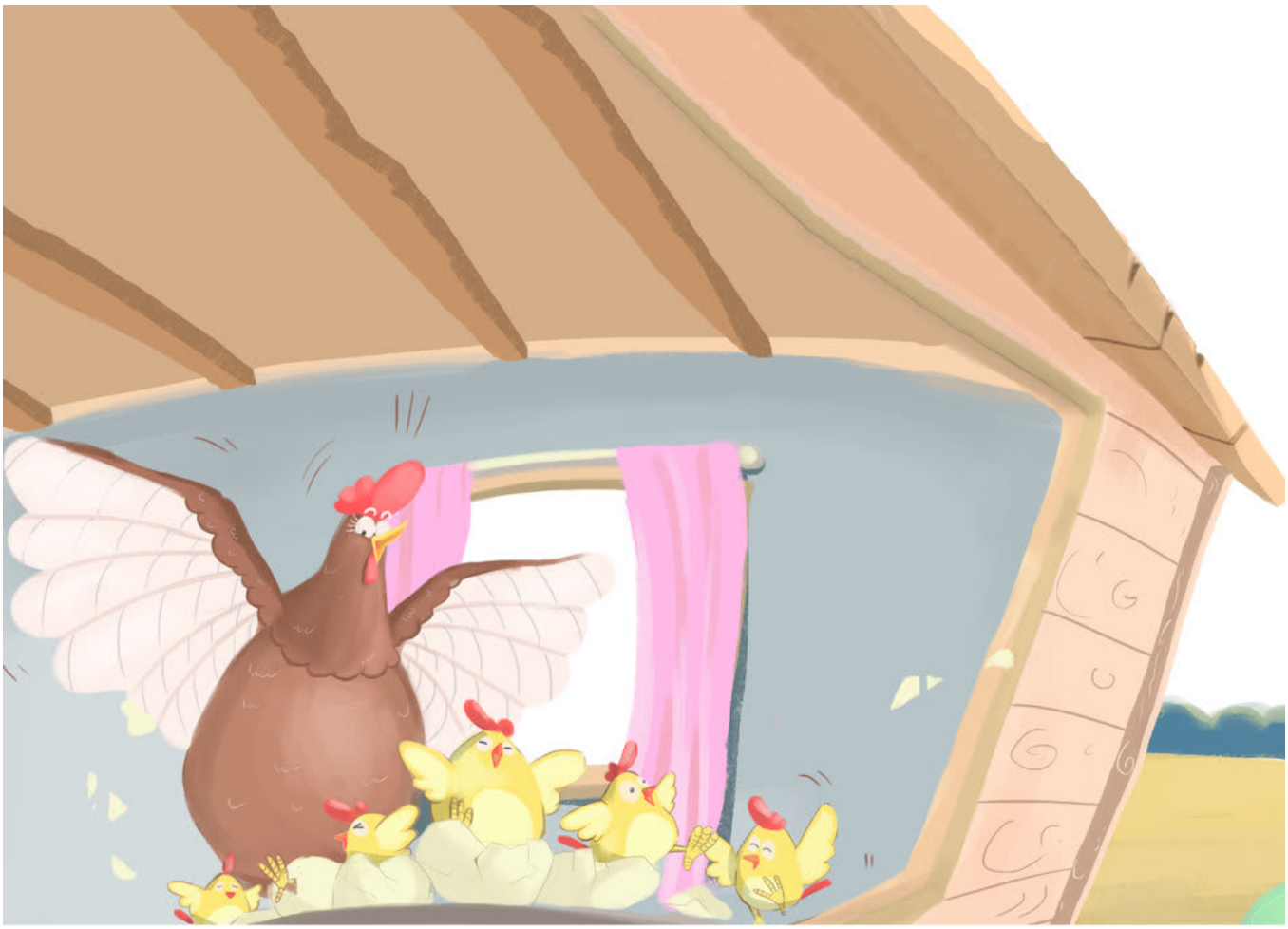

:=y^A yr&A /;@1 /r~T -vL {F n-uK :r*^A w~A :r%NB

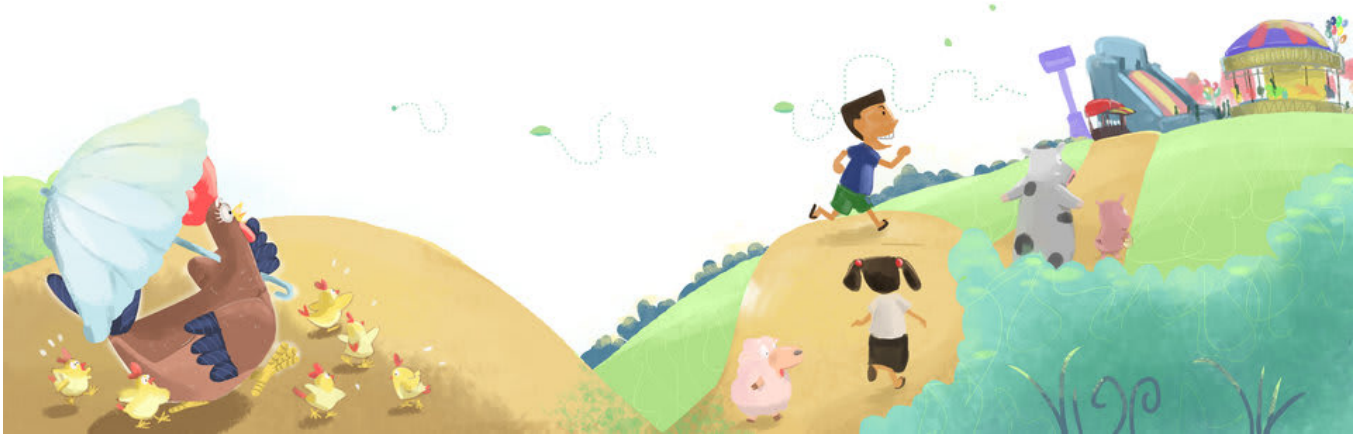

w)$1 :=y^A yr&A hA /pK ,@AB /;S rY /&^ p;^A ,^RV
u=wP :=y^AX uw&P :=y^A {F
'%-y$, :=y^A i# nL sR uiDB
n&A rY :=y^A yr&A i# {&p~^ w)$1B sR :=y^A yr&A w^ n-uK :r*^A -r$
p;^A ,^RB
{^X p(^X a_,X }^AX '%y*^X rJB

uA p;^AX :=y^A yr&A {F rJ \pS yr&A :r*^A y3R {F c@O /;@1 /r~T -vLB w~A w&PV Z1 u=' aF :=y^A yr&A i@1 y;^N g# yF -p! \pS :r*^A yr&A

This book was made possible by Pratham Books' StoryWeaver platform. Content under Creative Commons licenses can be downloaded, translated and can even be used to create new stories provided you give appropriate credit, and indicate if changes were made. To know more about this, and the full terms of use and attribution, please visit the following link.
Story Attribution:
This story: 'Busy Mother Hen' is translated by Alisha Berger. The © for this translation lies with Room to Read, 2015. Some rights reserved. Released under CC BY 4.0 license. Based on Original story: 'ແມ່ໄກ່ຄາວຽກ', by Phuangthana Phetsavong. © Room to Read, 2015. Some rights reserved. Released under CC BY 4.0 license.
Other Credits:
This story 'A Busy Mother Hen' has been published on StoryWeaver by Room to Read.
Images Attributions:
Cover page: A hen looking at an egg hatching, by Aphisith Souphavongtay© Room to Read, 2015. Some rights reserved. Released under CC BY 4.0 license. Page 2: A hen sitting on a nest with her eggs, by Aphisith Souphavongtay© Room to Read, 2015. Some rights reserved. Released under CC BY 4.0 license. Page 3: A hen talking to a sheep from a window, by Aphisith Souphavongtay© Room to Read, 2015. Some rights reserved. Released under CC BY 4.0 license. Page 4: A hen looking down happily at her eggs, by Aphisith Souphavongtay© Room to Read, 2015. Some rights reserved. Released under CC BY 4.0 license. Page 5: A hen talking to a pig, by Aphisith Souphavongtay© Room to Read, 2015. Some rights reserved. Released under CC BY 4.0 license. Page 6: Six eggs sitting on a nest, by Aphisith Souphavongtay© Room to Read, 2015. Some rights reserved. Released under CC BY 4.0 license. Page 7: A cow standing by the door and looking inside, by Aphisith Souphavongtay© Room to Read, 2015. Some rights reserved. Released under CC BY 4.0 license. Page 8: A hen sitting on a nest and

looking surprised, by Aphisith Souphavongtay© Room to Read, 2015. Some rights reserved. Released under CC BY 4.0 license. Page 9: A hen checking the eggs in her nest, by Aphisith Souphavongtay© Room to Read, 2015. Some rights reserved. Released under CC BY 4.0 license. Page 10: A hen waiting for her eggs to hatch, by Aphisith Souphavongtay© Room to Read, 2015. Some rights reserved. Released under CC BY 4.0 license. Disclaimer: https://www.storyweaver.org.in/terms_and_conditions

Some rights reserved. This book is CC-BY-4.0 licensed. You can copy, modify, distribute and perform the work, even for commercial purposes, all without asking permission. For full terms of use and attribution, http://creativecommons.org/licenses/by/4.0/

This book was made possible by Pratham Books' StoryWeaver platform. Content under Creative Commons licenses can be downloaded, translated and can even be used to create new stories provided you give appropriate credit, and indicate if changes were made. To know more about this, and the full terms of use and attribution, please visit the following link.
Images Attributions:
Page 11: A hen looking down, by Aphisith Souphavongtay© Room to Read, 2015. Some rights reserved. Released under CC BY 4.0 license. Page 12: A hen watching her eggs hatch, by Aphisith Souphavongtay© Room to Read, 2015. Some rights reserved. Released under CC BY 4.0 license. Page 13: A hen welcoming her chicks, by Aphisith Souphavongtay© Room to Read, 2015. Some rights reserved. Released under CC BY 4.0 license. Page 14: A hen playing with her chicks at home, by Aphisith Souphavongtay© Room to Read, 2015. Some rights reserved. Released under CC BY 4.0 license. Page 15: A hen walking with her chicks in the village, by Aphisith Souphavongtay© Room to Read, 2015. Some rights reserved. Released under CC BY 4.0 license. Page 16: A hen watching her chicks play, by Aphisith Souphavongtay© Room to Read, 2015. Some rights reserved. Released under CC BY 4.0 license. Page 17: A hen smiling to herself, by Aphisith Souphavongtay© Room to Read, 2015. Some rights reserved. Released under CC BY 4.0 license. Disclaimer:
https://www.storyweaver.org.in/terms_and_conditions

Some rights reserved. This book is CC-BY-4.0 licensed. You can copy, modify, distribute and perform the work, even for commercial purposes, all without asking permission. For full terms of use and attribution, http://creativecommons.org/licenses/by/4.0/

Busy Mother Hen (English)
Mother Hen sits patiently waiting for her eggs to hatch. How long will it take? Is she going to miss the fair?
This is a Level 2 book for children who recognize familiar words and can read new words with help.

PRATHAM BOOKS
storyweaver

Pratham Books goes digital to weave a whole new chapter in the realm of multilingual children's stories. Knitting together children, authors, illustrators and publishers. Folding in teachers, and translators. To create a rich fabric of openly licensed multilingual stories for the children of India and the world. Our unique online platform, StoryWeaver, is a playground where children, parents, teachers and librarians can get creative. Come, start weaving today, and help us get a book in every child's hand!