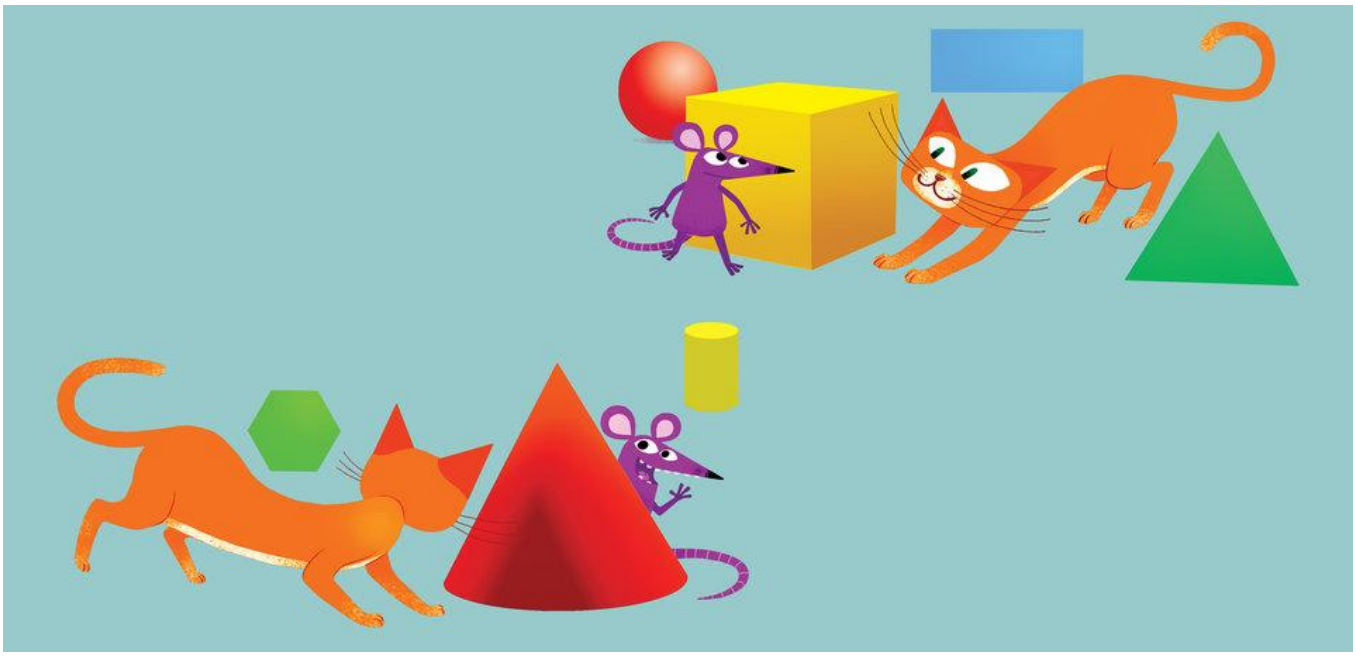

[redacted]

[redacted]
[redacted]
[redacted] !

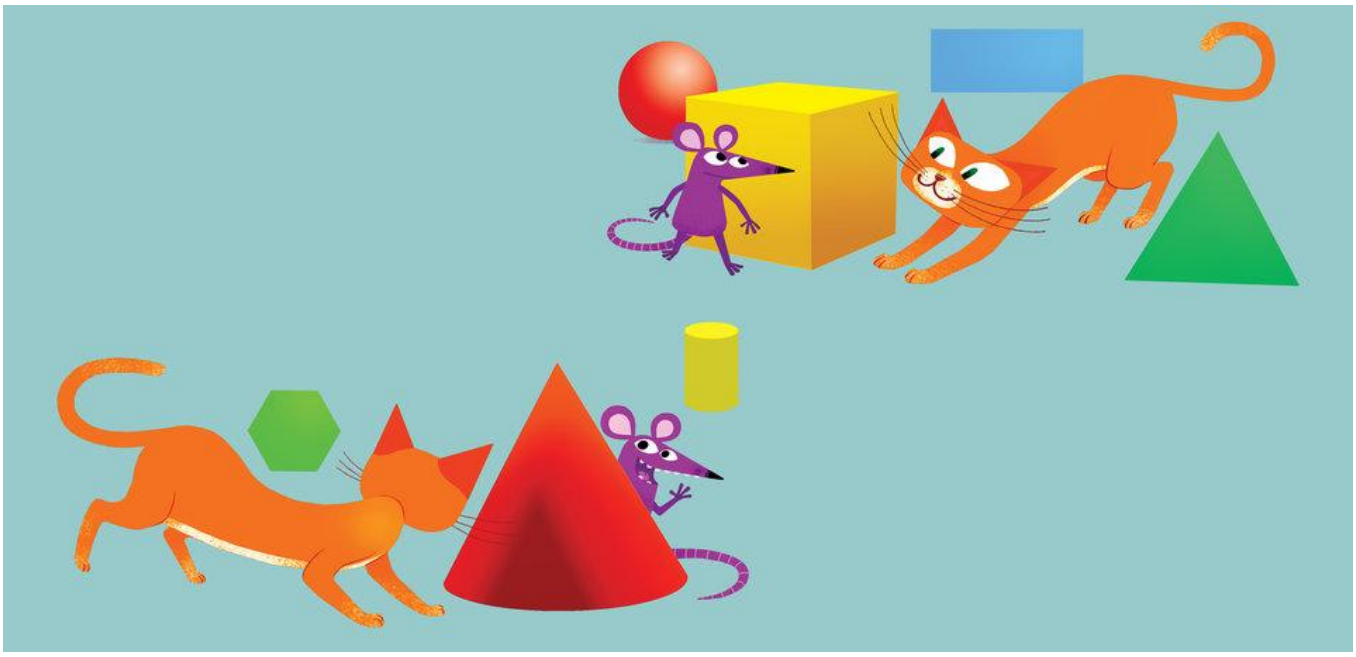

PRATHAM BOOKS

A Book in Every Child's Hand

Level 2

□□□□□□□□□□□□□□□□□ □□□□□□□
«□□□□□□□□□□□□□□□□□

□□□□□□□□□□ □□□□□□□□□□□□□□□□□□□□□□□□□

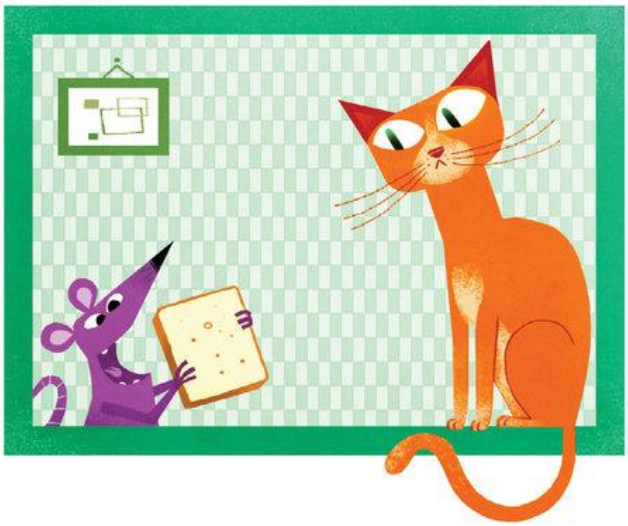

□□□

□□□

□□

□□□□□□□□□□□□□□□□□ □□□□□□□□□□□□□□□□□□□□□□□

□□□ □...□□□ □...
□□□□□□□...□□□□□□□...
□□□□□□□□□□□□□□□□□□□□□□□□□□□□ □□□□□□□□□□□□

□□□□□□□□□□□□□□□□□□□□□□□□□□□□□□

□□□□□□□□
□□□□□□□□□□□□□□□□□□□□□□□□□□

□□□ □…□□□ □…
□□□…□□□…
□□□□□□□□□□□ □□□□□□□□□□□□□□□□□□□□□□□□□□□□□□□□□

□□□□□□□□□□□□□□□□□□□□□□□□□□□□□□□□□□

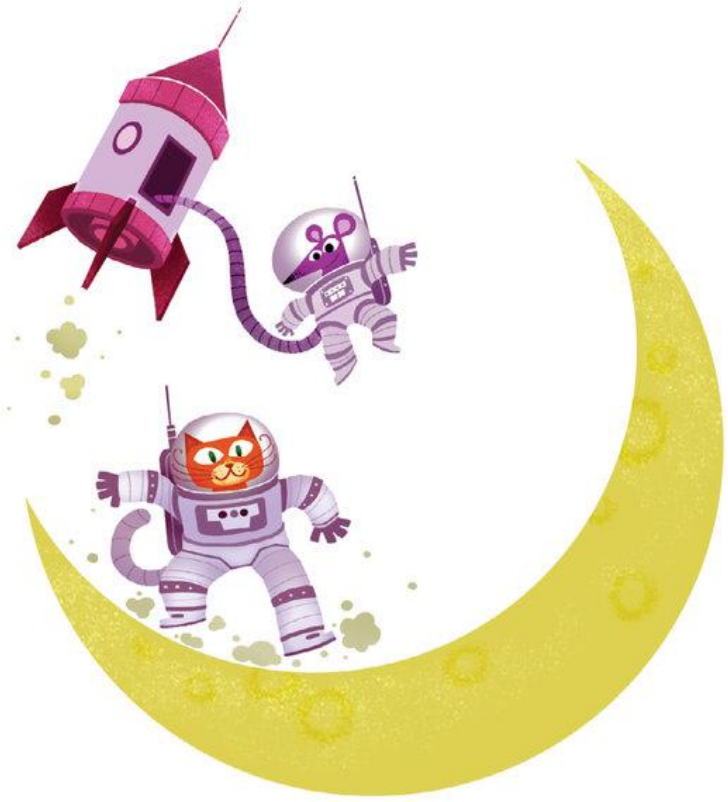

□□□□□□□□□□□□□□□□□□□□□□□□□□□□□□□□□□

□□□□ □□□□□□□□□□□ □□□□□□□□□□□□□□□□□□□□□□□□□□□□□
□□□ □...□□□ □...
□□□□□□...□□□□□□...
□□ □□...□□ □□...

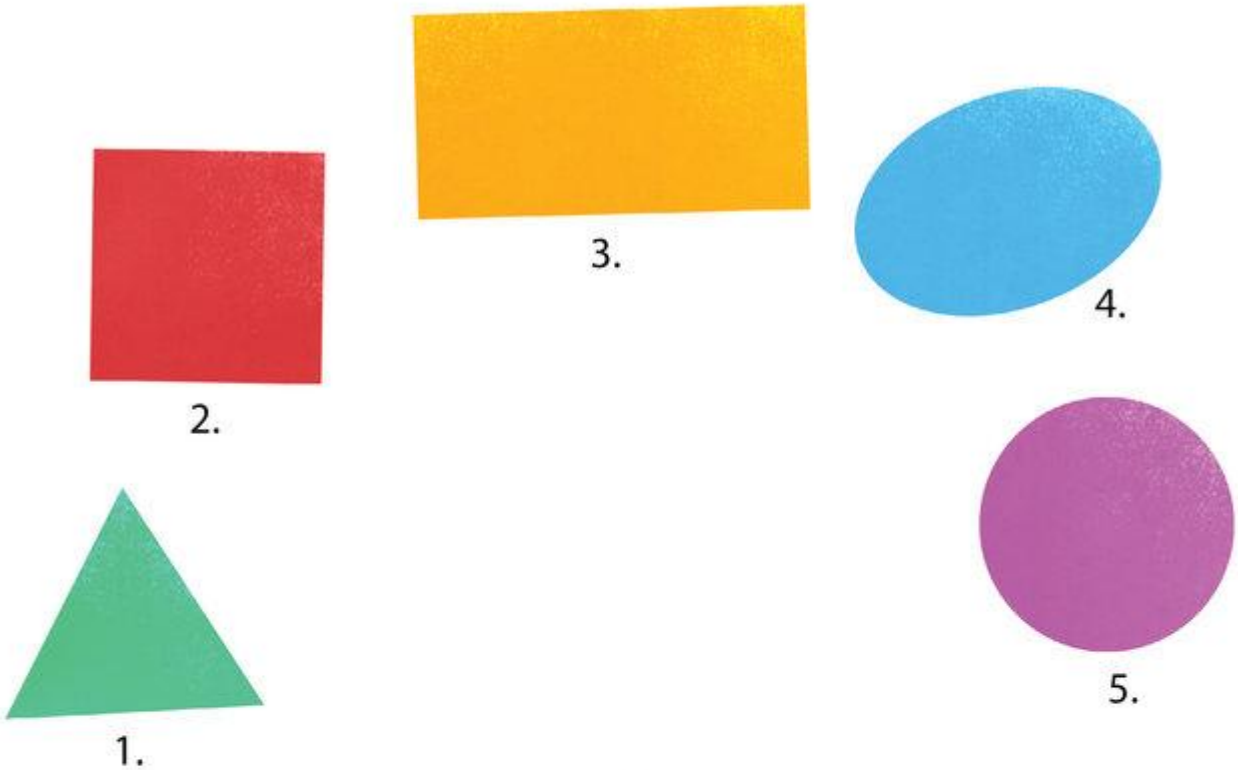
3.
4.
2.
5.
1.

□. □□□□□□□□□□□
□. □□□□□□□□□□□□□□□
□. □□□□□□□□□□□□□□□□□□□
□. □□□□□□□□□□□□□
□. □□□□□□□□□□

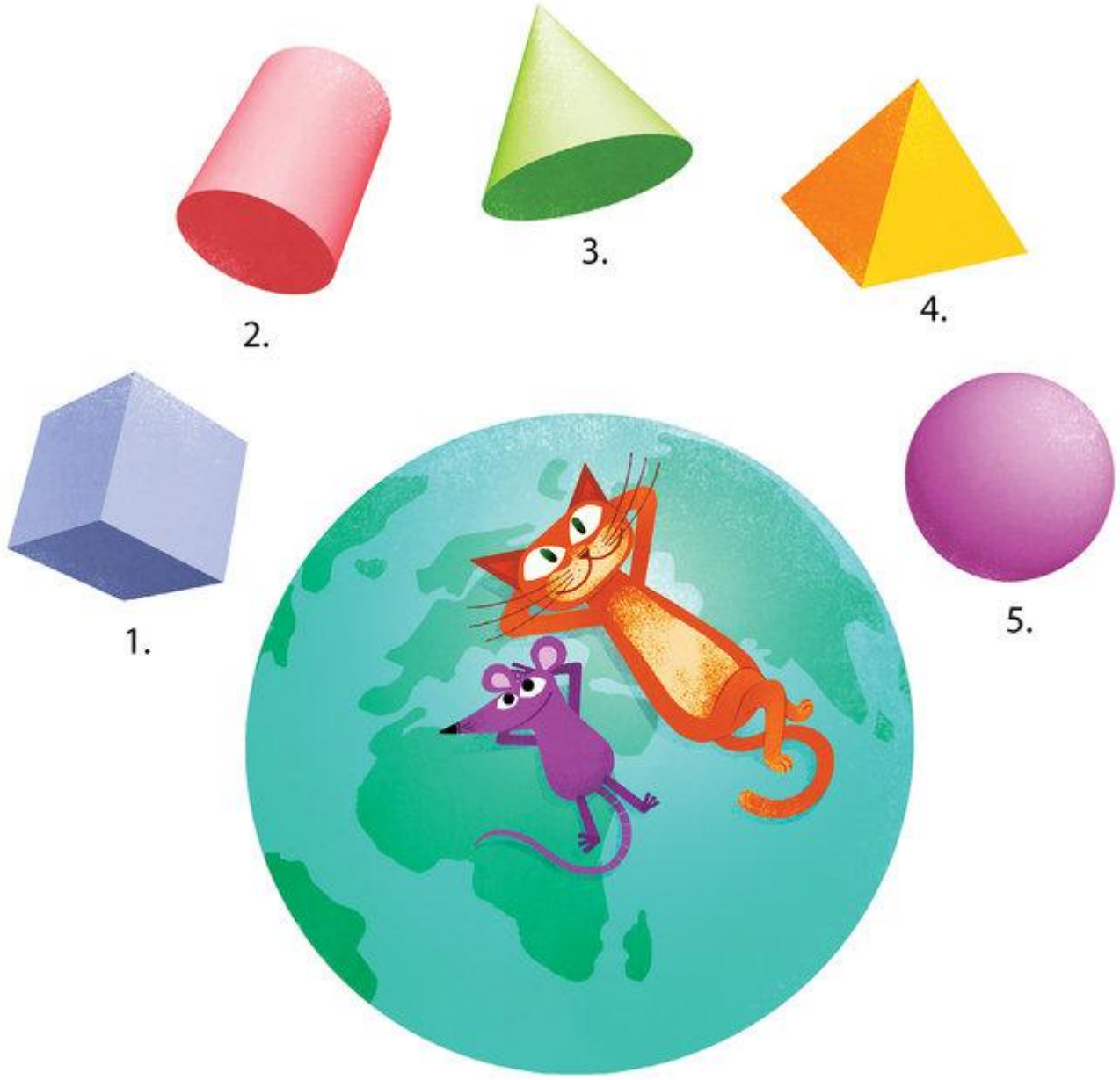
1.
2.
3.
4.
5.

□. □□□□□□
□. □□□□□□□□□□□□□□
□. □□□□□□□
□. □□□□□□□□□□□□
□. □□□□□□

STOP

□□□

This book was made possible by Pratham Books' StoryWeaver platform. Content under Creative Commons licenses can be downloaded, translated and can even be used to create new stories provided you give appropriate credit, and indicate if changes were made. To know more about this, and the full terms of use and attribution, please visit the following link .
Story Attribution:
This story: Cube Cat, Cone Cat is written by Praba Ram , Sheela Preuitt . © Pratham Books , 2016. Some rights reserved. Released under CC BY 4.0 license.
Other Credits:
'Cube Cat, Cone Cat' has been published on StoryWeaver by Pratham Books. The development of this book has been supported by HDFC Asset Management Company Limited- a joint Venture with Standard Life Investments. www.prathambooks.org
Illustration Attributions:
Cover page: A cat and a rat playing in the midst of geometrically shaped toys , by Rajiv Eipe © Pratham Books, 2016. Some rights reserved. Released under CC BY 4.0 license. Page 2: A rat and a cat on a triangular roof of a hut , by Rajiv Eipe © Pratham Books, 2016. Some rights reserved. Released under CC BY 4.0 license. Page 3: A cat watching a rat eat a slice of bread , by Rajiv Eipe © Pratham Books, 2016. Some rights reserved. Released under CC BY 4.0 license. Page 4: A rat with a cube sitting on a yellow box, a cat with an ice tray , by Rajiv Eipe © Pratham Books, 2016. Some rights reserved. Released under CC BY 4.0 license. Page 5: Cat and a rat flying a kite , by Rajiv Eipe © Pratham Books, 2016. Some rights reserved. Released under CC BY 4.0 license. Page 6: Cat and a rat playing scrabble , by Rajiv Eipe © Pratham Books, 2016. Some rights reserved. Released under CC BY 4.0 license. Page 7: Cat rolling about a tree stump with a rat sitting on one , by Rajiv Eipe © Pratham Books, 2016. Some rights reserved. Released under CC BY 4.0 license. Page 8: Cat and a rat sleeping cosily on a

round mat , by Rajiv Eipe © Pratham Books, 2016. Some rights reserved. Released under CC BY 4.0 license. Page 9: Cat brushing her teeth and a rat looking in the mirror , by Rajiv Eipe © Pratham Books, 2016. Some rights reserved. Released under CC BY 4.0 license. Page 10: A crow on a branch looking down at a rat and a cat licking ice creams on the street , by Rajiv Eipe © Pratham Books, 2016. Some rights reserved. Released under CC BY 4.0 license. Page 11: A cat beekeeper approaching a honeycomb with a slice of bread , by Rajiv Eipe © Pratham Books, 2016. Some rights reserved. Released under CC BY 4.0 license. Disclaimer: https://www.storyweaver.org.in/terms_and_conditions

Some rights reserved. This book is CC-BY-4.0 licensed. You can copy, modify, distribute and perform the work, even for commercial purposes, all without asking permission. For full terms of use and attribution,

http://creativecommons.org/licenses/by/4.0/

This book was made possible by Pratham Books' StoryWeaver platform. Content under Creative Commons licenses can be downloaded, translated and can even be used to create new stories provided you give appropriate credit, and indicate if changes were made. To know more about this, and the full terms of use and attribution, please visit the following

link

.
Illustration Attributions:
Page 12:
Cat and a rat in space
, by
Rajiv Eipe
© Pratham Books, 2016. Some rights reserved. Released under CC BY 4.0 license.
Page 13:
Cat and a rat looking greedily at a samosa plate on the table
, by
Rajiv Eipe
© Pratham Books, 2016. Some rights reserved. Released under CC BY 4.0 license.
Page 14:
Cat and a rat looking up at geometric shapes
, by
Rajiv Eipe
© Pratham Books, 2016. Some rights reserved. Released under CC BY 4.0 license.
Page 15:
Cat and a rat lying down on a globe looking up at 3-D shapes
, by

Rajiv Eipe
© Pratham Books, 2016. Some rights reserved. Released under CC BY 4.0 license.
Page 16:
A cat and a rat looking through a pair of binoculars in a room full of cats and objects of varied shapes
, by
Rajiv Eipe
© Pratham Books, 2016. Some rights reserved. Released under CC BY 4.0 license.
Disclaimer:
https://www.storyweaver.org.in/terms_and_conditions

Some rights reserved. This book is CC-BY-4.0 licensed. You can copy, modify, distribute and perform the work, even for commercial purposes, all without asking permission. For full terms of use and attribution,

http://creativecommons.org/licenses/by/4.0/

Cube Cat, Cone Cat
(English)
The cat in this book loves shapes. Have fun following the cat and his little friend and look at all the shapes that they see.
This is a Level 2 book for children who recognize familiar words and can read new words with help.

PRATHAM BOOKS
storyweaver

Pratham Books goes digital to weave a whole new chapter in the realm of multilingual children's stories. Knitting together children, authors, illustrators and publishers. Folding in teachers, and translators. To create a rich fabric of openly licensed multilingual stories for the children of India and the world. Our unique online platform, StoryWeaver, is a playground where children, parents, teachers and librarians can get creative. Come, start weaving today, and help us get a book in every child's hand!