# “□□□□ □□□ □□□□ □□□”

□□□□□□□ □□□□ □□□□□ □□□□ □□ □□□□□□ □□□□ □□! □□□□□ □□ □□□□□□□ □□□□□□□ □□□□□□□□□ □□□□□□□□ □□□□□□□ □□□□□ □□□□ □□□□ □□□□□□ □□□□□□□ □□□□ □□□□□□□ □□□□ □□□□□ □□□□□□ □□□ □□ □□□□□□□ □□□□! □□□□□□ □□ □□□□□□ □□□ □□□□□ □□□□ □□□□?

# Room to Read®

“□□□□ □□□ □□□□ □□□”
□□□□: □□□ □□ □□□
□□□□□□□□□□□: □□□ □□ □□□
□□□□□□□: □□□□□ □□□□□□□
□□□□□□□(□□□□□): □□□□□□□ □□□□□□□ □□□□□□□
□□□□□□□□□ : □□□□□□□ □□□□□

□□□□□□ □□□□□□ □□□□ □□□ □□ □□ □□□□ □□□ □□□ □□□□!

□□□□□□ □□□□□□ □□!

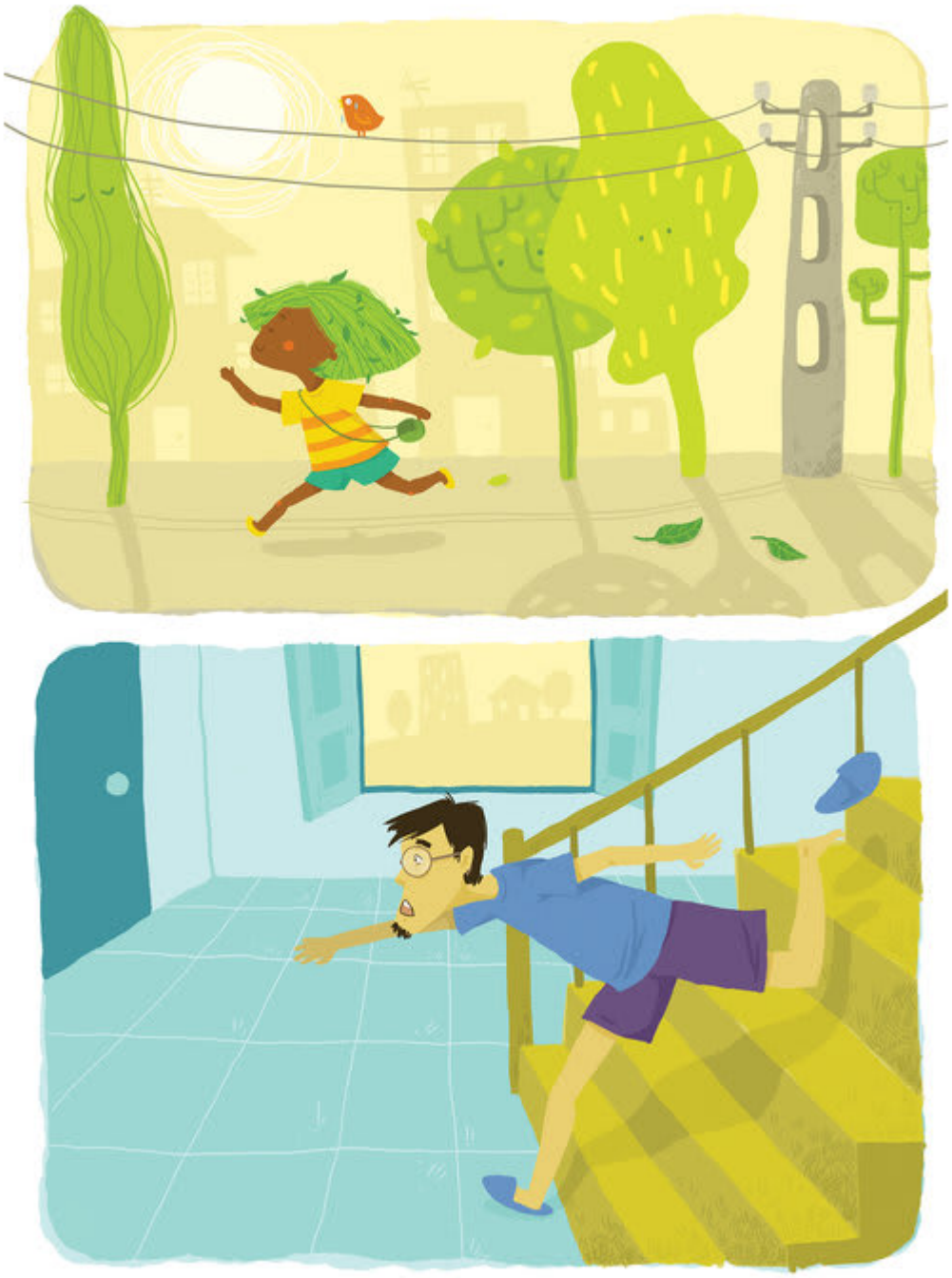

□□□□□□ □□□□□□□ □□□□□ □□□□□

□□□□□ □□□□ □□□□ □□□□□ □□□□□□□□□□

□□ □!
□□□□ □□□□□□□□ □ □□□□ □□□□□□ □□□

□□ □□□□□□□□ □□□□□ □□□□□□□ □□□□

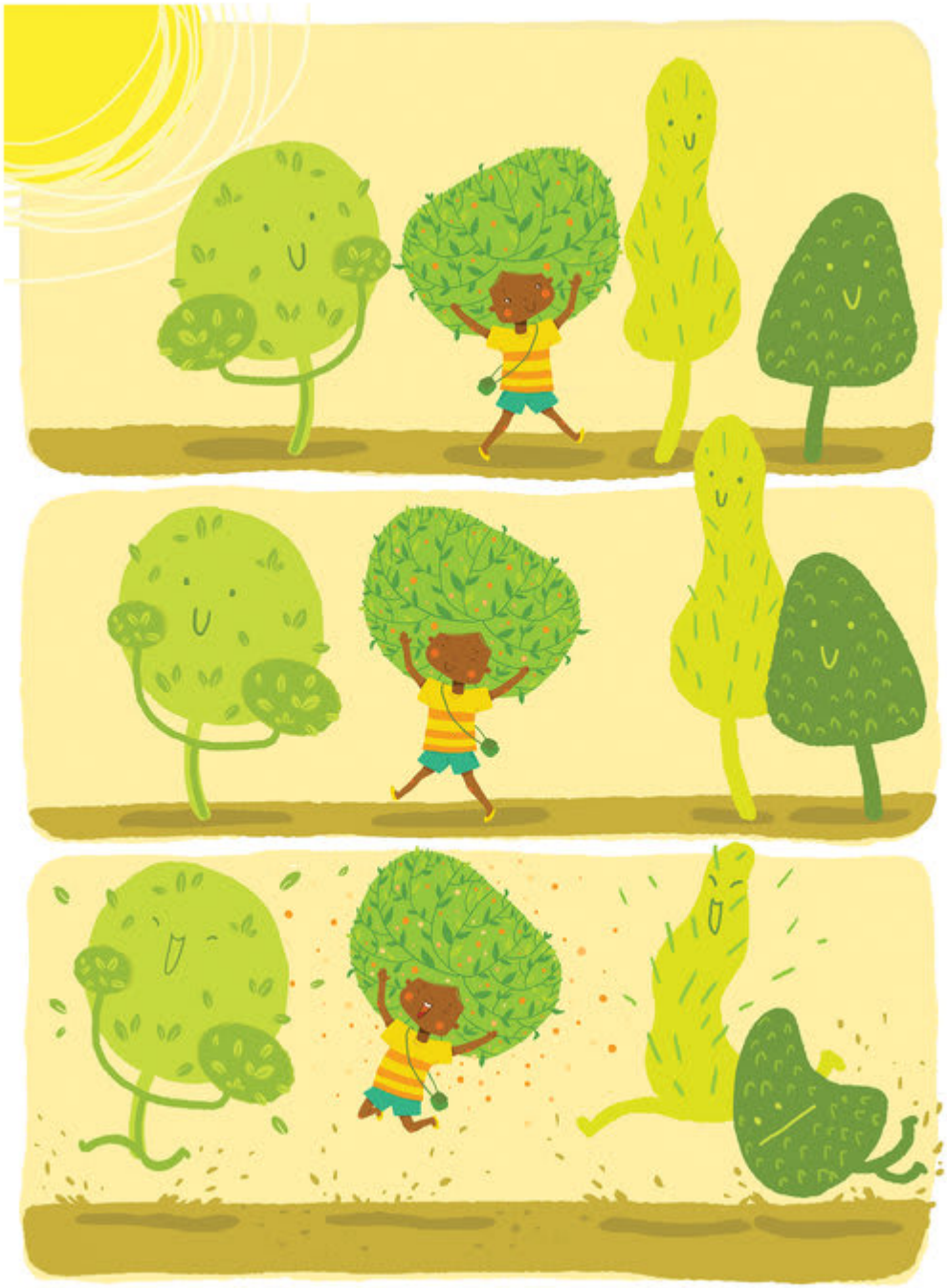

□□□ □□□ □□□□ □□□ □□□□!

□□□ □□□□□ □□□□□ □□□□□ □□□ □□□□, □□□ □□?

□□□□□ □□□□ □□□ □□□□□!

□□□□□□□□ □□□ □□ □□□ □□□□ ?

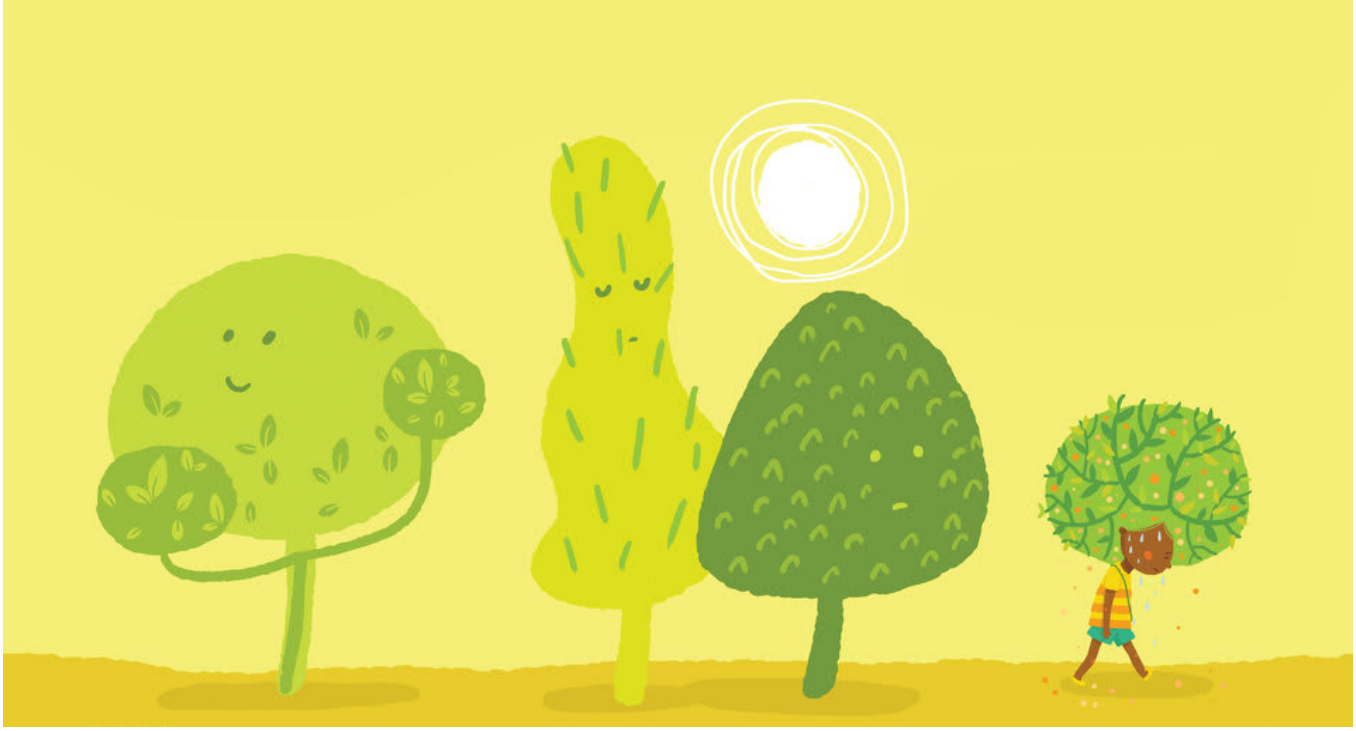

□□□□□□ □□□ □□ □□□□?

□□ □□ □□□□□□ □□□ □□□□□ □□□□ □□□□ □□□□?

□□□□□□ □□□□ □□□□□?
□□□□□□ □□□□□□ □□□□□

□□□□ □□□□□□□□ □□□□□□□
□□□□□□ □□□□ □□□□ □□□□□□ □□□□□□□ □□□□□□ □□□□□

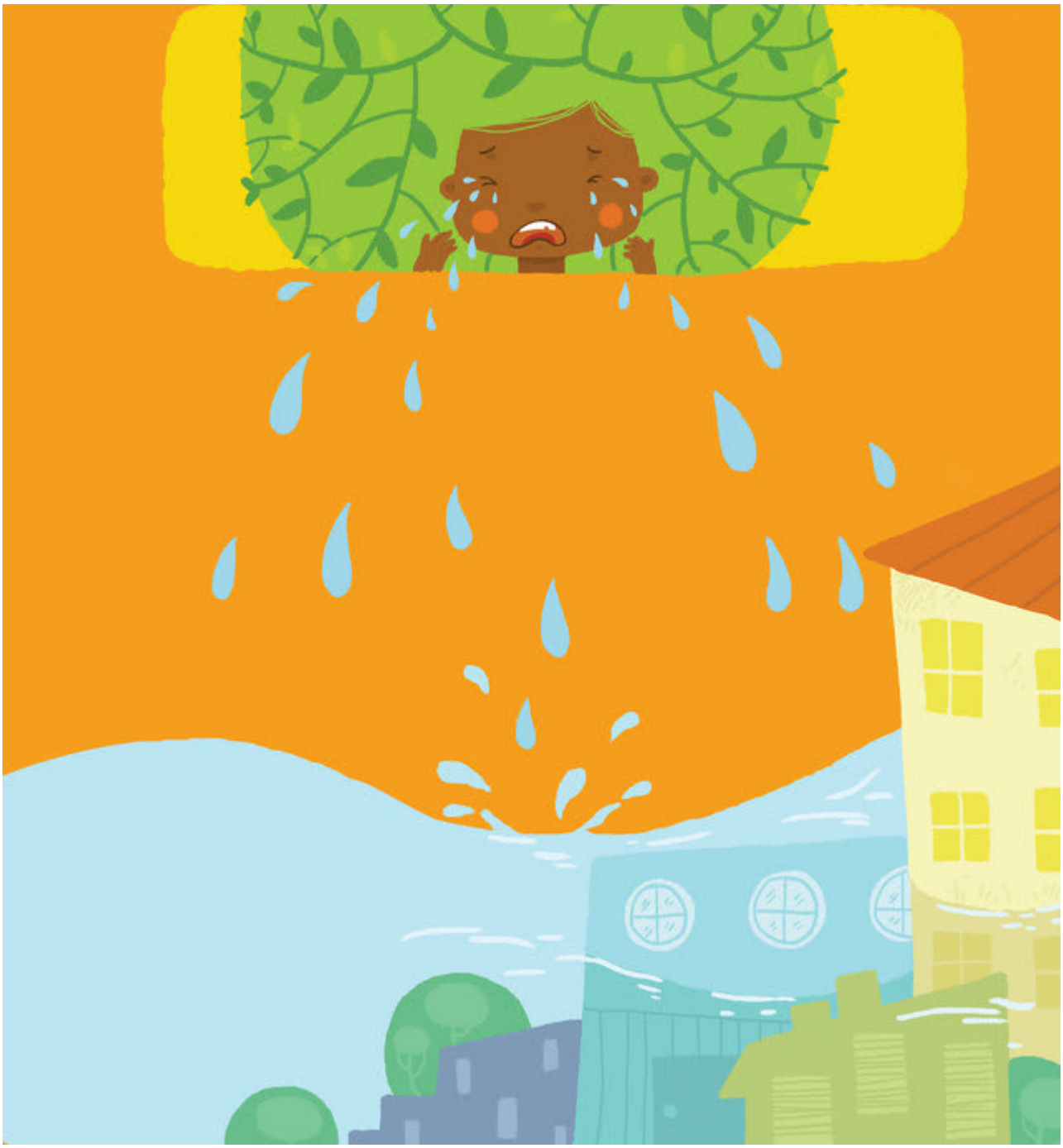

□□□□□□□□□□□ □ □□□ □□□□□ □□□□□□ □□□□□□□□□ □□□□ □□□□
□□□ □□□□□ □□□□□□ □□□□□ □□□ □□□!

□□□□ □□□ □□□□□□ □□□□ □□□□!

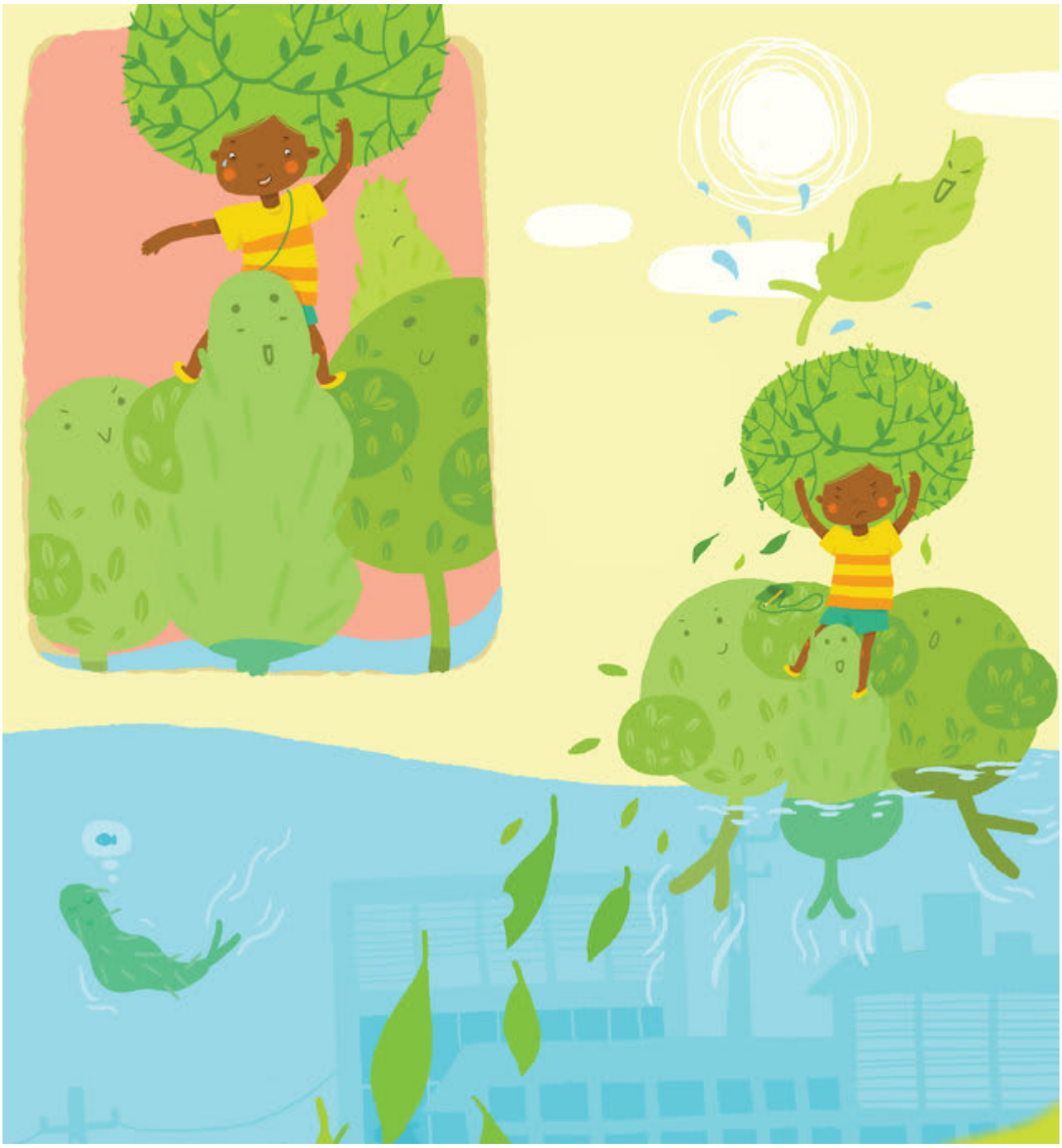

□□□! □□□□□□□ □□□□ □□□□ □□□□□□ □□□□
□□ □□□ □□□□□□ □□□□□ □□□□ □□□□ □□□□□□□□□□□□□ □□□□□□

□□□□ □□□□□□□ □□□□ □□□□□□□ □□□□

□□□□ □□□□□□□□□ □□□□□□□,□□□□ □□□ □□□□□□ □□□□ □□□□□□□

□□□□ □□□□□□□□□ □□□□□ □□□□□□!

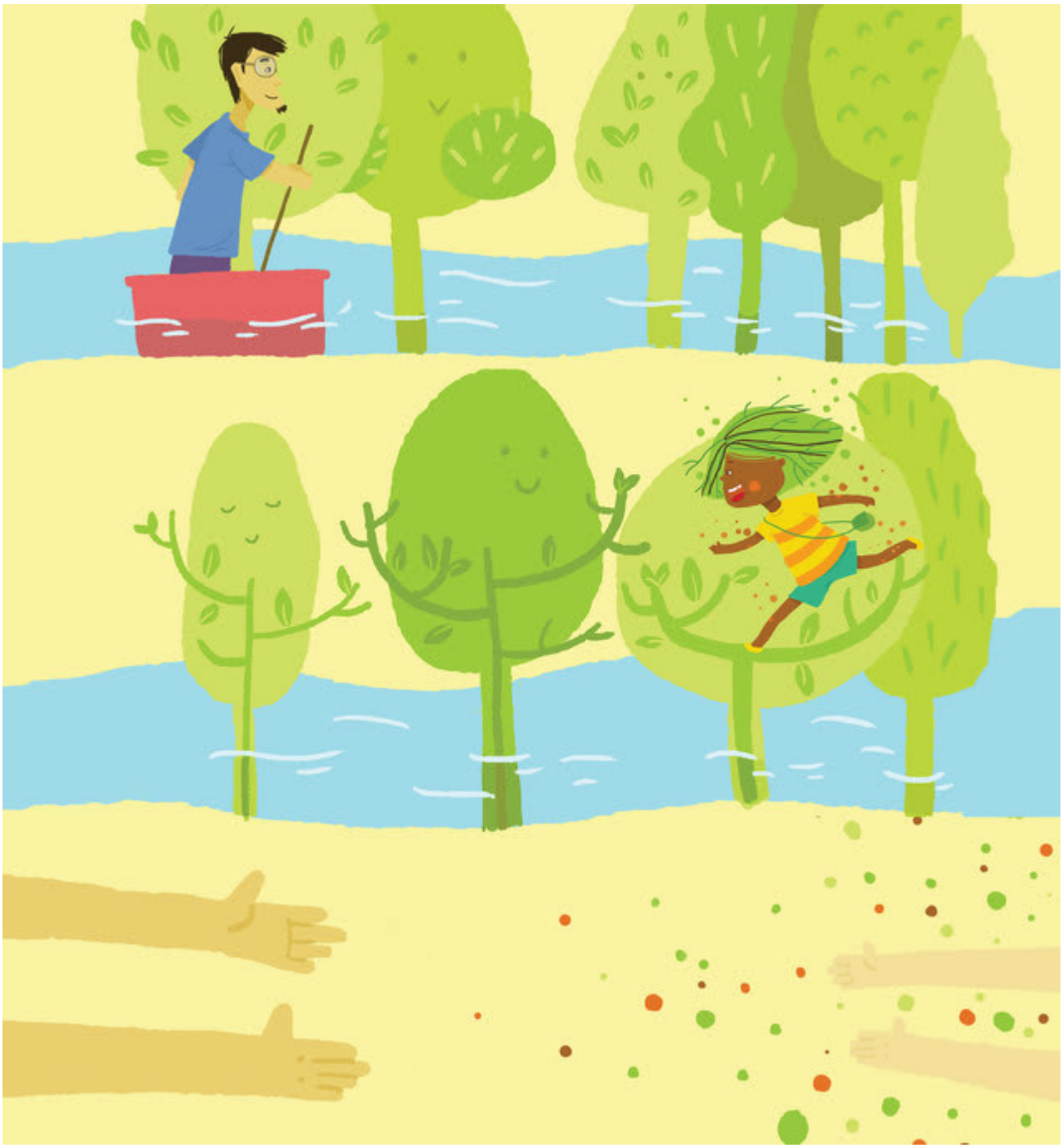

□□□□!
□□□□□□!

□□□□□□ □□□□ □□□□□□□□□
□□□ □□ □□□□ □□□□□□ □□□□

□□□ □□□□ □□□□,“□□□□□□ □□□□□□ □□□□□ □□□□ □□□□ □□□ □□□!”
□□ □□□,“□□! □□ □□□ □□□□□□ □□□□□□□ □□□□□□ □□□ □□□”

1
2
3
4

□□□ □□□□□ □ □□ □□□ (□□□□□ □□□ □□□□□□ □□□□□□ □□□□□□□□)
□.□□□□ □□ □□□□□
□.□□□□□ □□□□ □□□□□□ □□□□□ □□□□
□.□□□□□ □□ □□□ □□□□□ □□□□□ □□□□
□.□□□□□ □□□ □□□□□ □□□□□ □□□ □□□□□ □□□□

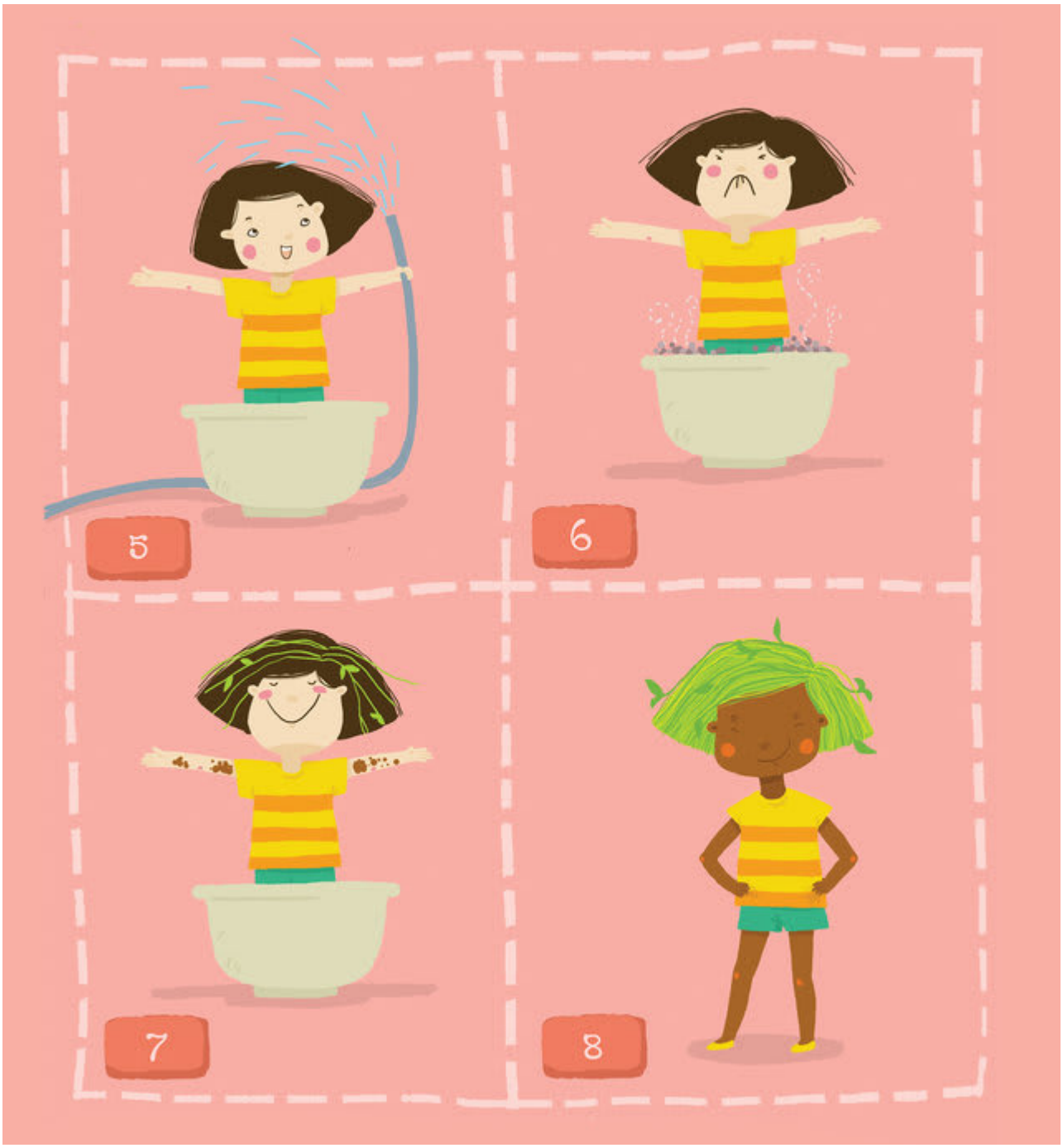
5
6
7
8

□.□□□□ □□□□ □□□□
□.□□□ □□□□
□.□□□□□□□ □□□□
□.□□-□□ !
□□□□□□□□! □□□□ □□□ □□□ □□□ □□□□□

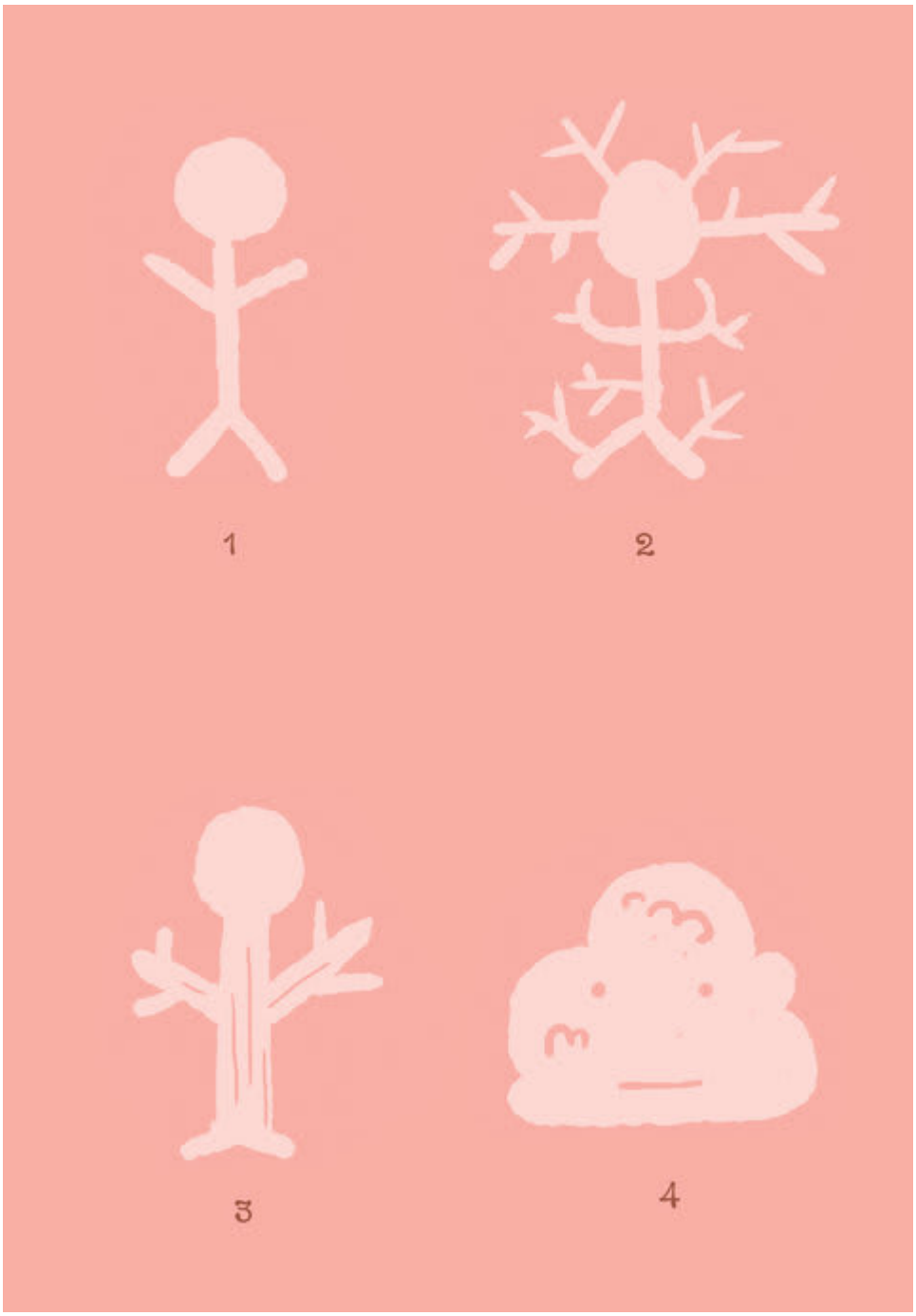
1
2
3
4

□□□□ □□□□□ □□□ □□□□□□□□□ □□□□□□□□□□ □□□□ □□□□ □□□□:
□. □□□□□ □□□□ □□□□□□□□ □□□□
□. □□□□□ □□□□□ □□□□□ □□□ □□□□□ □
□. □□□□ □□□□□ □□□□ □□□□ □□□□ □
□. □□□□□□□ □□□□ □□□□ □□□□□
□□□□□!
□□□□ □□□□□□ □□□□□

This book was made possible by Pratham Books' StoryWeaver platform. Content under Creative Commons licenses can be downloaded, translated and can even be used to create new stories  provided you give appropriate credit, and indicate if changes were made. To know more about this, and the full terms of use and attribution, please visit the following link .
Story Attribution:
This story:A Very Green Dayis translated byAlisha Berger. The © for this translation lies with Room to Read, 2013. Some rights reserved. Released under CC BY 4.0 license.Based on Original story:'Xanh thật là xanh', byPhạm Thu Thùy. © Room to Read , 2013. Some rights reserved. Released under CC BY 4.0 license.
Other Credits:
This story 'A Very Green Day' has been published on StoryWeaver by Room to Read.
Images Attributions:
Cover page:Father watering his daughter like a plant, byPhạm Thu Thùy© Room to Read, 2013. Some rights reserved. Released under CC BY 4.0 license.Page 2:Girl dancing with joy while a man looks concerned, byPhạm Thu Thùy© Room to Read, 2013. Some rights reserved. Released under CC BY 4.0 license.Page 3:Girl running on a street seen by a man in a balcony, byPhạm Thu Thùy© Room to Read, 2013. Some rights reserved. Released under CC BY 4.0 license.Page 4:A girl and a man running, byPhạm Thu Thùy© Room to Read, 2013. Some rights reserved. Released under CC BY 4.0 license.Page 5:A girl with hair like a tree, byPhạm Thu Thùy© Room to Read, 2013. Some rights reserved. Released under CC BY 4.0 license.Page 6:A man looking for something, a girl hidden among trees, byPhạm Thu Thùy© Room to Read, 2013. Some rights reserved. Released under CC BY 4.0 license.Page 7:A girl playing among trees, byPhạm Thu Thùy© Room to Read, 2013. Some rights reserved. Released under CC BY 4.0 license.Page 8:A girl playing among the trees, byPhạm Thu Thùy©

Room to Read, 2013. Some rights reserved. Released under CC BY 4.0 license.Page 9:Trees in the sun, byPhạm Thu Thùy© Room to Read, 2013. Some rights reserved. Released under CC BY 4.0 license.Page 10:Girl sweating under the sun, byPhạm Thu Thùy© Room to Read, 2013. Some rights reserved. Released under CC BY 4.0 license.Disclaimer:https://www.storyweaver.org.in/terms_and_conditions

Some rights reserved. This book is CC-BY-4.0 licensed. You can copy, modify, distribute and perform the work, even for commercial purposes, all without asking permission. For full terms of use and attribution, http://creativecommons.org/licenses/by/4.0/

This book was made possible by Pratham Books' StoryWeaver platform. Content under Creative Commons licenses can be downloaded, translated and can even be used to create new stories  provided you give appropriate credit, and indicate if changes were made. To know more about this, and the full terms of use and attribution, please visit the following link .
Images Attributions:
Page 11:A girl sweating, byPhạm Thu Thùy© Room to Read, 2013. Some rights reserved. Released under CC BY 4.0 license.Page 12:A girl walking on a hot day, byPhạm Thu Thùy© Room to Read, 2013. Some rights reserved. Released under CC BY 4.0 license.Page 13:Girl thinking about her father eating a watermelon, byPhạm Thu Thùy© Room to Read, 2013. Some rights reserved. Released under CC BY 4.0 license.Page 14:A tree on a street, byPhạm Thu Thùy© Room to Read, 2013. Some rights reserved. Released under CC BY 4.0 license.Page 15:A man talking to people, a girl sitting buy the shore, byPhạm Thu Thùy© Room to Read, 2013. Some rights reserved. Released under CC BY 4.0 license.Page 16:A weeping girl, byPhạm Thu Thùy© Room to Read, 2013. Some rights reserved. Released under CC BY 4.0 license.Page 17:Girl trapped in a flood, byPhạm Thu Thùy© Room to Read, 2013. Some rights reserved. Released under CC BY 4.0 license.Page 18:Girl on a tree, byPhạm Thu Thùy© Room to Read, 2013. Some rights reserved. Released under CC BY 4.0 license.Page 19:A flooded city, byPhạm Thu Thùy© Room to Read, 2013. Some rights reserved. Released under CC BY 4.0 license.Page 20:A man in a boat, a man looking down in surprise, byPhạm Thu Thùy© Room to Read, 2013. Some rights reserved. Released under CC BY 4.0 license.Page 21:A man and a girl happily waving at each other, byPhạm Thu Thùy© Room to Read, 2013. Some rights reserved. Released under CC BY 4.0 license.Page 22:A man in a boat, a girl running towards something, byPhạm Thu Thùy© Room to Read, 2013. Some rights reserved. Released under CC BY 4.0 license.Disclaimer:https://www.storyweaver.o

rg.in/terms_and_conditions

Some rights reserved. This book is CC-BY-4.0 licensed. You can copy, modify, distribute and perform the work, even for commercial purposes, all without asking permission. For full terms of use and attribution, http://creativecommons.org/licenses/by/4.0/

This book was made possible by Pratham Books' StoryWeaver platform. Content under Creative Commons licenses can be downloaded, translated and can even be used to create new stories  provided you give appropriate credit, and indicate if changes were made. To know more about this, and the full terms of use and attribution, please visit the following link .
Images Attributions:
Page 23:A man and a girl in an embrace, byPhạm Thu Thùy© Room to Read, 2013. Some rights reserved. Released under CC BY 4.0 license.Page 24:A cat-like girl sleeping in bed, byPhạm Thu Thùy© Room to Read, 2013. Some rights reserved. Released under CC BY 4.0 license.Page 25:A girl making a potted plant for herself, byPhạm Thu Thùy© Room to Read, 2013. Some rights reserved. Released under CC BY 4.0 license.Page 26:A girl watering herself to turn into a tree, byPhạm Thu Thùy© Room to Read, 2013. Some rights reserved. Released under CC BY 4.0 license.Page 27:Girl watering herself to turn into a tree, byPhạm Thu Thùy© Room to Read, 2013. Some rights reserved. Released under CC BY 4.0 license.Page 28:Shapes of humans, trees and a cloud, byPhạm Thu Thùy© Room to Read, 2013. Some rights reserved. Released under CC BY 4.0 license.Disclaimer:https://www.storyweaver.org.in/terms_and_conditions

Some rights reserved. This book is CC-BY-4.0 licensed. You can copy, modify, distribute and perform the work, even for commercial purposes, all without asking permission. For full terms of use and attribution, http://creativecommons.org/licenses/by/4.0/

A Very Green Day (English)
Greeny has so much energy. She doesn't want to nap! One day, she decides to run away. After playing in the hot sun for a while, Greeny gets tired and wants to go home. But now she's lost! How will she get home to her dad?
This is a Level 2 book for children who recognize familiar words and can read new words with help.

PRATHAM BOOKS
storyweaver

Pratham Books goes digital to weave a whole new chapter in the realm of multilingual children's stories. Knitting together children, authors, illustrators and publishers. Folding in teachers, and translators. To create a rich fabric of openly licensed multilingual stories for the children of India  and the world. Our unique online platform, StoryWeaver, is a playground where children, parents, teachers and librarians can get creative. Come, start weaving today, and help us get a book in every child's hand!