Хто чим ласує

Тварини полюбляють різну їжу. Давайте дізнаємося, що вони їдять.

The Asia Foundation

Хто чим ласує
Автор: Ініціатива "All Children Reading Cambodia"
Ілюстратор: Чгуон Сембте
Перекладач: Петрук Євгенія (компанія Workogram)

Це корова.

Корова їсть траву.

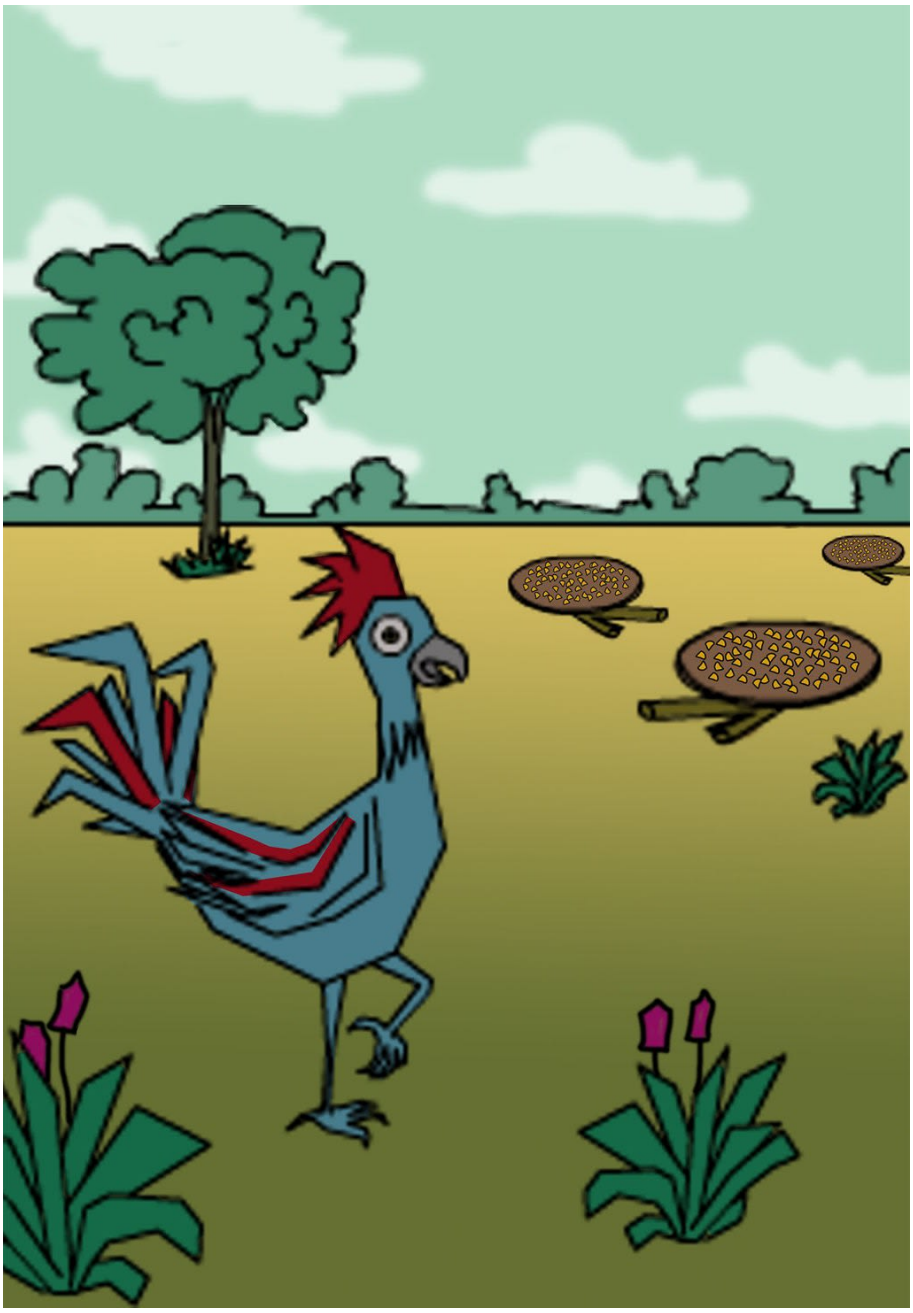

Це курка.

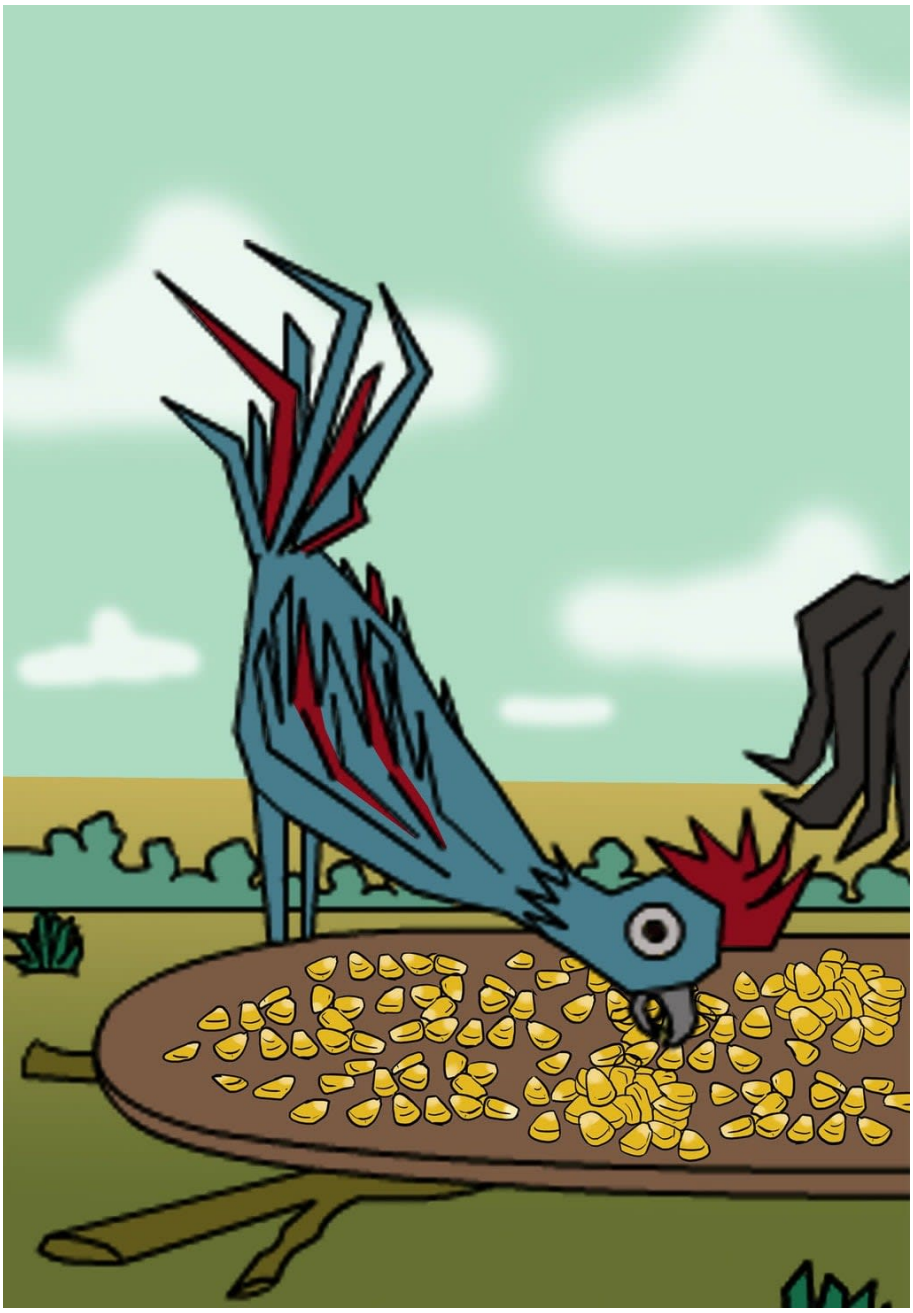

Курка їсть зерно.

Це кінь.

Кінь їсть бананове листя.

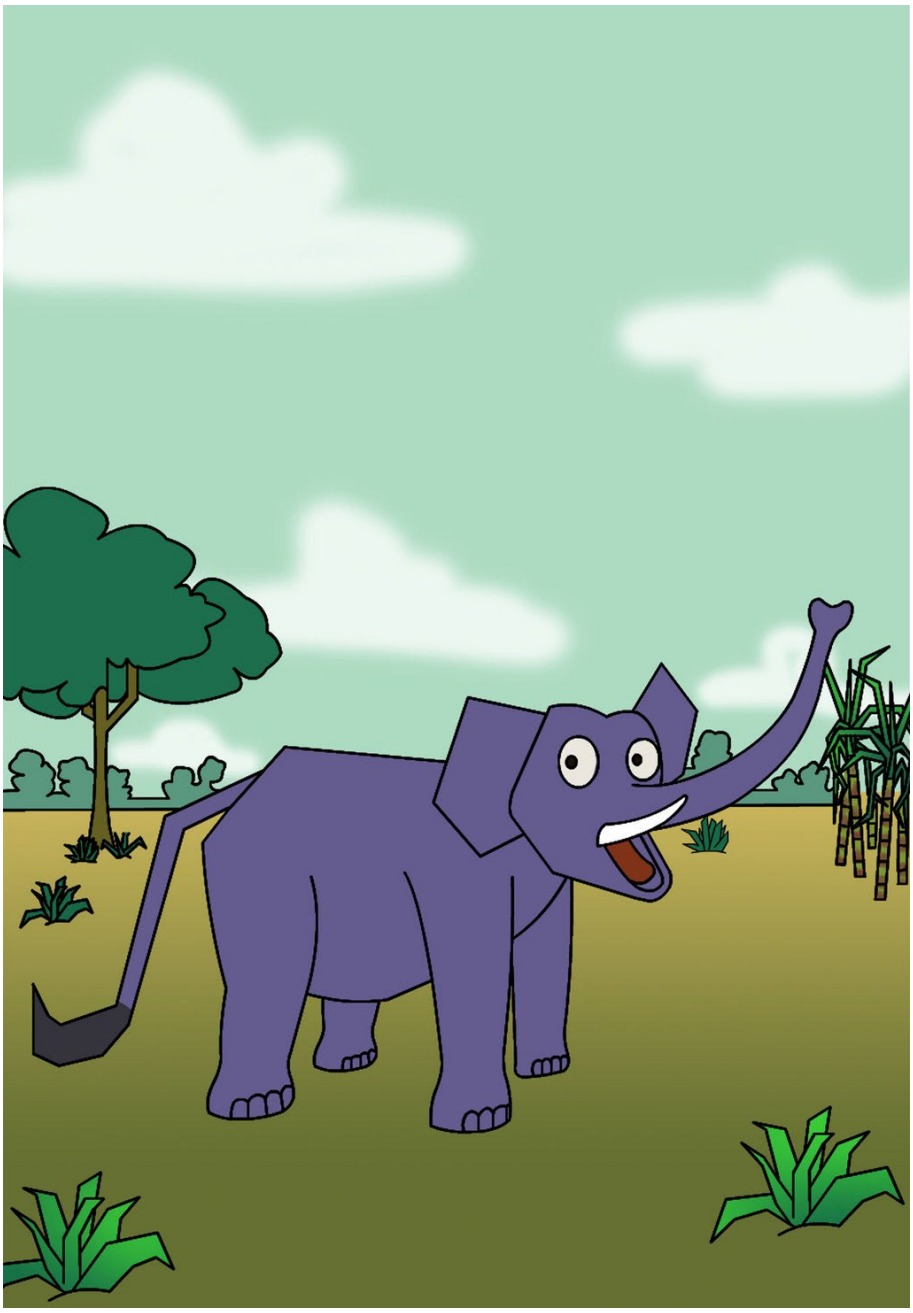

Це слон.

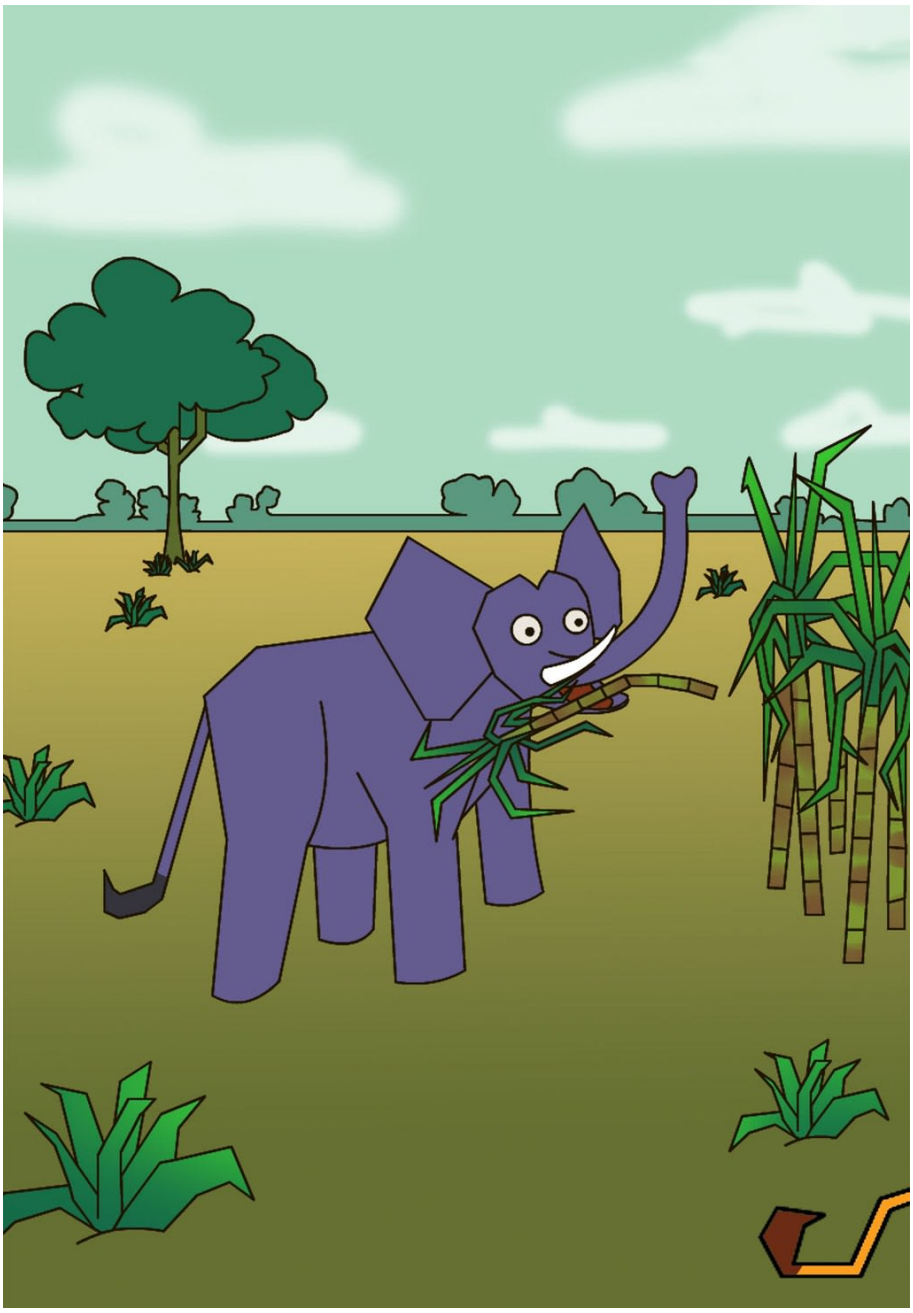

Слон їсть цукрову тростину.

Це лев.

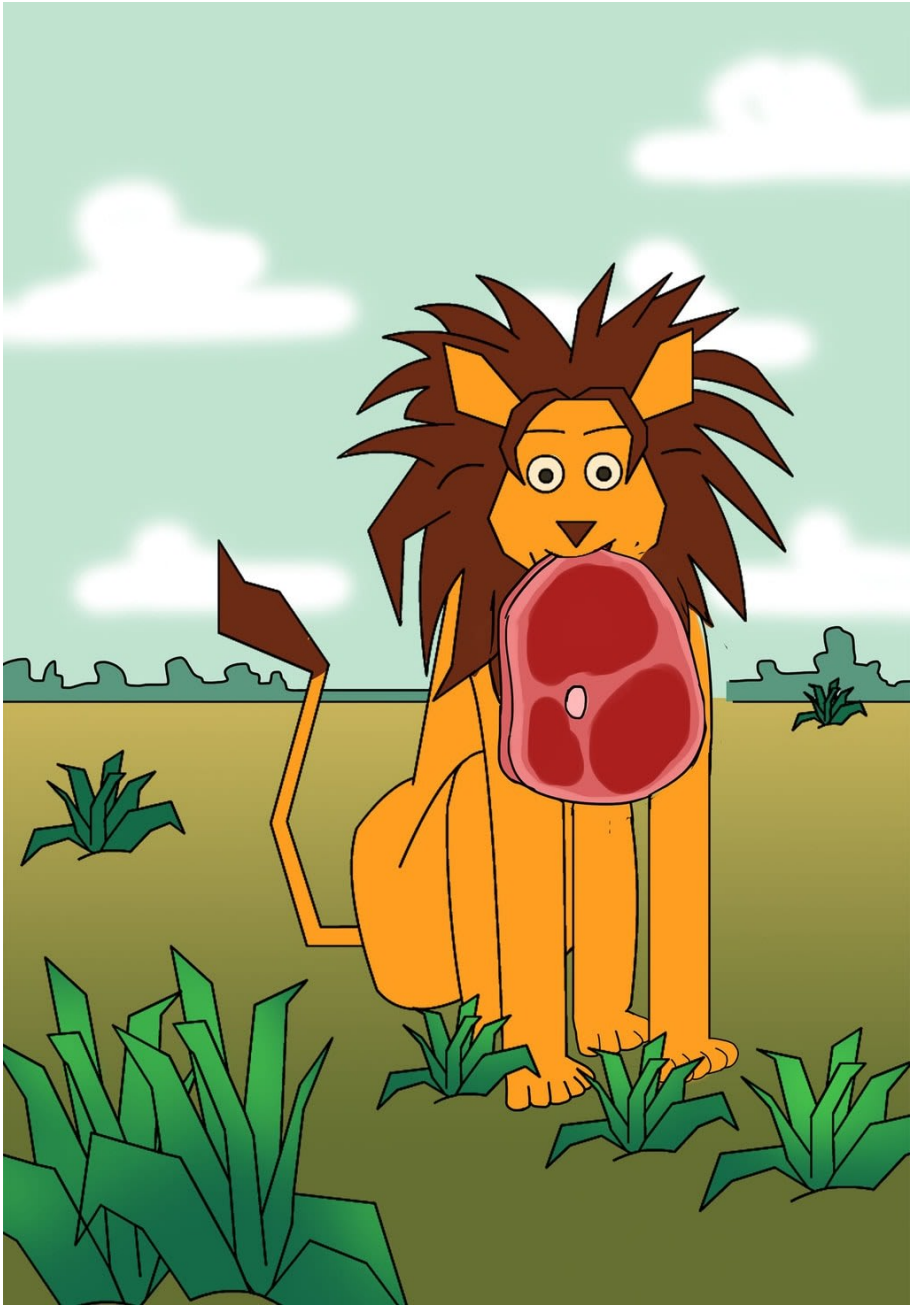

Лев їсть сире м'ясо.

Тварити повинні їсти, щоб жити.

Але лев харчується інакше, ніж інші тварини.
Він їсть м'ясо, тоді як інші тварини їдять рослини.

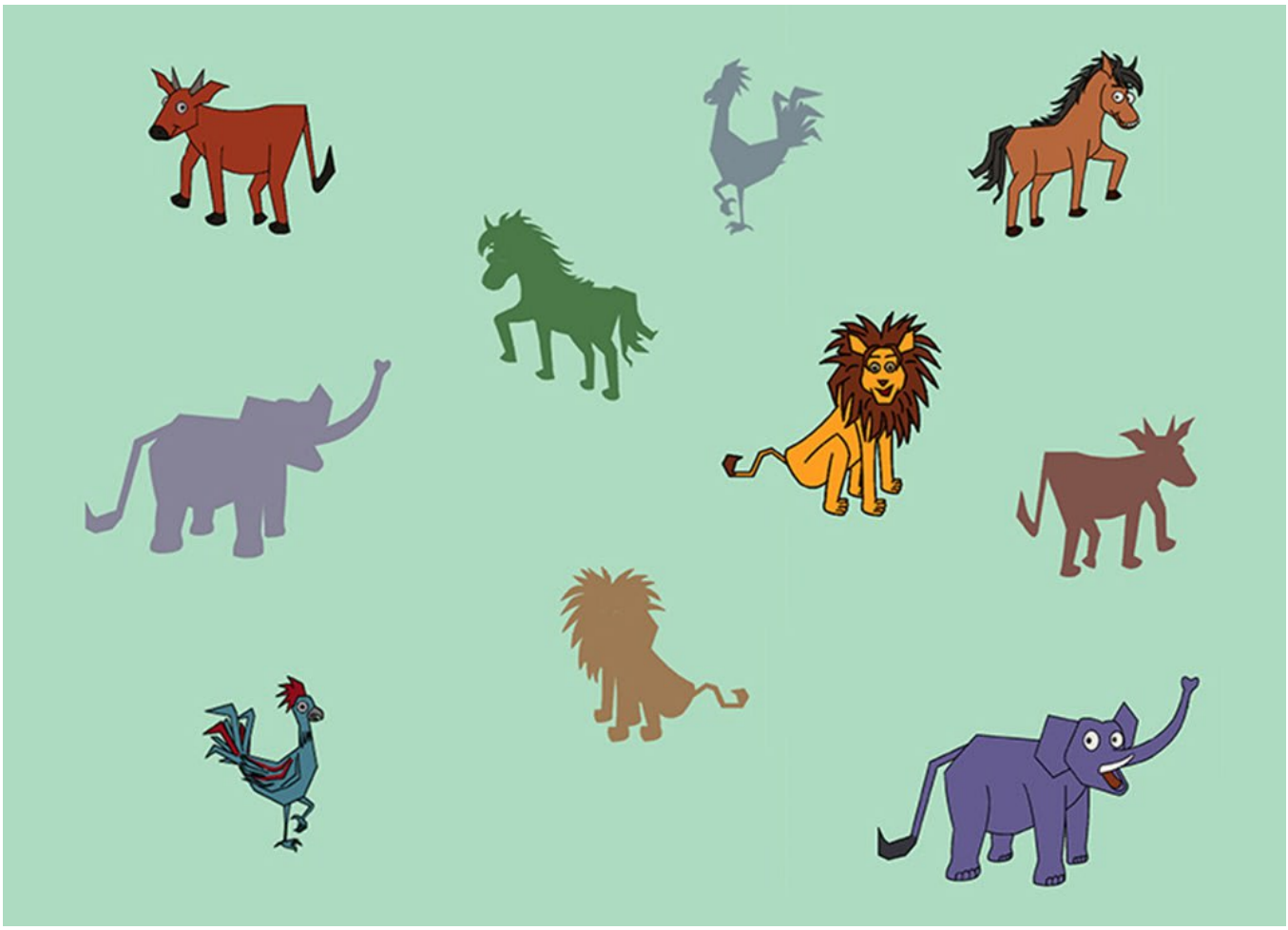

This book was made possible by Pratham Books' StoryWeaver platform. Content under Creative Commons licenses can be downloaded, translated and can even be used to create new stories provided you give appropriate credit, and indicate if changes were made. To know more about this, and the full terms of use and attribution, please visit the following link.
Story Attribution:
This story: Everyone Eats is written by All Children Reading Cambodia.
© The Asia Foundation, 2018. Some rights reserved. Released under CC BY 4.0 license.
Other Credits:
This story 'Everyone Eats' has been published on StoryWeaver by Asia Foundation.
Images Attributions:
Cover page:Animals around a tent, byChhuon Sambte© The Asia Foundation, 2018. Some rights reserved. Released under CC BY 4.0 license.Page 2:Cow in the field, byChhuon Sambte© The Asia Foundation, 2018. Some rights reserved. Released under CC BY 4.0 license.Page 3:Cow chewing on hay, byChhuon Sambte© The Asia Foundation, 2018. Some rights reserved. Released under CC BY 4.0 license.Page 4:Rooster in the field, byChhuon Sambte© The Asia Foundation, 2018. Some rights reserved. Released under CC BY 4.0 license.Page 5:Rooster eating corn, byChhuon Sambte© The Asia Foundation, 2018. Some rights reserved. Released under CC BY 4.0 license.Page 6:Horse behind the fence, byChhuon Sambte© The Asia Foundation, 2018. Some rights reserved. Released under CC BY 4.0 license.Page 7:Horse eating banana stem, byChhuon Sambte© The Asia Foundation, 2018. Some rights reserved. Released under CC BY 4.0 license.Page 8:Elephant in the field, byChhuon Sambte© The Asia Foundation, 2018. Some rights reserved. Released under CC BY 4.0 license.Page 9:Elephant eating sugarcane, byChhuon Sambte© The Asia Foundation, 2018. Some rights reserved. Released under CC BY 4.0

license.Page 10:Lion sitting on grass, byChhuon Sambte© The Asia Foundation, 2018. Some rights reserved. Released under CC BY 4.0 license.Page 11:Lion eating meat, byChhuon Sambte© The Asia Foundation, 2018. Some rights reserved. Released under CC BY 4.0 license.Disclaimer:https://www.storyweaver.org.in/terms_and_conditions

Some rights reserved. This book is CC-BY-4.0 licensed. You can copy, modify, distribute and perform the work, even for commercial purposes, all without asking permission. For full terms of use and attribution, http://creativecommons.org/licenses/by/4.0/

This book was made possible by Pratham Books' StoryWeaver platform. Content under Creative Commons licenses can be downloaded, translated and can even be used to create new stories provided you give appropriate credit, and indicate if changes were made. To know more about this, and the full terms of use and attribution, please visit the following link .
Images Attributions:
Page 12:Animals eating different things, byChhuon Sambte© The Asia Foundation, 2018. Some rights reserved. Released under CC BY 4.0 license.Page 13:Lion's a carnivorous, byChhuon Sambte© The Asia Foundation, 2018. Some rights reserved. Released under CC BY 4.0 license.Page 14:Animals and their shadows, byChhuon Sambte© The Asia Foundation, 2018. Some rights reserved. Released under CC BY 4.0 license.Disclaimer:https://www.storyweaver.org.in/terms_and_conditions

Some rights reserved. This book is CC-BY-4.0 licensed. You can copy, modify, distribute and perform the work, even for commercial purposes, all without asking permission. For full terms of use and attribution, http://creativecommons.org/licenses/by/4.0/

Хто чим ласує (українська)
Тварини полюбляють різну їжу. Давайте дізнаємося, що вони їдять. Книжка Рівня 1 для тих, хто з нетерпінням хоче почати вчитися читати.

Pratham Books goes digital to weave a whole new chapter in the realm of multilingual children's stories. Knitting together children, authors, illustrators and publishers. Folding in teachers, and translators. To create a rich fabric of openly licensed multilingual stories for the children of India and the world. Our unique online platform, StoryWeaver, is a playground where children, parents, teachers and librarians can get creative. Come, start weaving today, and help us get a book in every child's hand!