Toto oponaša djeda

Što Toto uči od svog djeda?

The Asia Foundation

Toto oponaša djeda
Autor: All Children Reading Cambodia
Ilustrator: Horn Samon

DJED SADI BILJKE.

TOTO UČI SADITI BILJKE.

DJED SADI RAJČICE.

TOTO UČI SADITI RAJČICE.

DJED SADI ZELENE TIKVICE.

TOTO UČI SADITI TIKVICE.

DJED SADI KRUMPIR.

TOTO UČI BRINUTI SE O BILJKAMA KRUMPIRA.

DJED SADI KUKURUZ.

TOTO TAKOĐER UČI SADITI KUKURUZ.

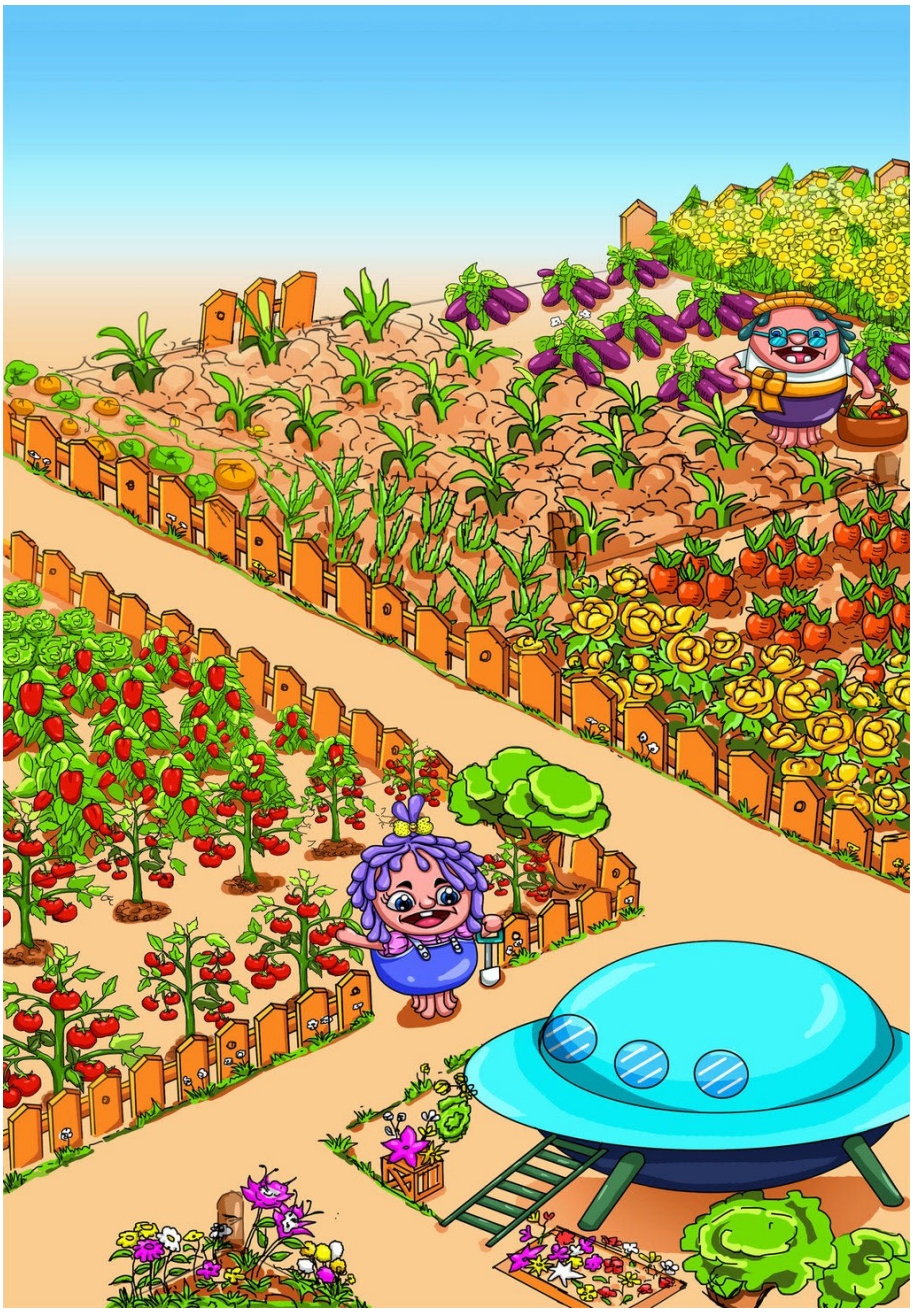

TOTO ZNA SADITI BILJKE POPUT SVOH DJEDA.

TOTO JE SRETNA. I DJED JE SRETAN.

TOTO JE SRETNA. I DJED JE SRETAN.

This book was made possible by Pratham Books' StoryWeaver platform. Content under Creative Commons licenses can be downloaded, translated and can even be used to create new stories provided you give appropriate credit, and indicate if changes were made. To know more about this, and the full terms of use and attribution, please visit the following link:
Story Attribution:
This story: Toto Imitates Grandpa is written by All Children Reading Cambodia. © Let's Read, 2019. Some rights reserved. Released under CC BY 4.0 license.
Other Credits:
This story 'Toto Imitates Grandpa' has been published on StoryWeaver by The Asia Foundation.
Images Attributions:
Cover page:In the garden with grandpa, byHorn Samon© The Asia Foundation, 2019. Some rights reserved. Released under CC BY 4.0 license.Page 2:Tending to the plot, byHorn Samon© The Asia Foundation, 2019. Some rights reserved. Released under CC BY 4.0 license.Page 3:Child is gardening, byHorn Samon© The Asia Foundation, 2019. Some rights reserved. Released under CC BY 4.0 license.Page 4:Grandpa looking after the tomato plant, byHorn Samon© The Asia Foundation, 2019. Some rights reserved. Released under CC BY 4.0 license.Page 5:Child watering tomato plant, byHorn Samon© The Asia Foundation, 2019. Some rights reserved. Released under CC BY 4.0 license.Page 6:Old man plucking vegetables, byHorn Samon© The Asia Foundation, 2019. Some rights reserved. Released under CC BY 4.0 license.Page 7:Child with tools, byHorn Samon© The Asia Foundation, 2019. Some rights reserved. Released under CC BY 4.0 license.Page 8:Lines of fresh vegetables, byHorn Samon© The Asia Foundation, 2019. Some rights reserved. Released under CC BY 4.0 license.Page 9:Child amidst lines of vegetables, byHorn Samon© The Asia Foundation, 2019. Some rights reserved. Released under CC BY 4.0

license.Page 10:Old man plucking corn, byHorn Samon© The Asia Foundation, 2019. Some rights reserved. Released under CC BY 4.0 license.Page 11:Child is watering the corn plants, byHorn Samon© The Asia Foundation, 2019. Some rights reserved. Released under CC BY 4.0 license.Disclaimer:https://www.storyweaver.org.in/terms_and_conditions

Some rights reserved. This book is CC-BY-4.0 licensed. You can copy, modify, distribute and perform the work, even for commercial purposes, all without asking permission. For full terms of use and attribution, http://creativecommons.org/licenses/by/4.0/

This book was made possible by Pratham Books' StoryWeaver platform. Content under Creative Commons licenses can be downloaded, translated and can even be used to create new stories provided you give appropriate credit, and indicate if changes were made. To know more about this, and the full terms of use and attribution, please visit the following link .
Images Attributions:
Page 12:Vegetable plot and spaceship, byHorn Samon© The Asia Foundation, 2019. Some rights reserved. Released under CC BY 4.0 license.Page 13:Collected vegetables of the day, byHorn Samon© The Asia Foundation, 2019. Some rights reserved. Released under CC BY 4.0 license.Page 14:Packing it up, byHorn Samon© The Asia Foundation, 2019. Some rights reserved. Released under CC BY 4.0 license.Disclaimer:https://www.storyweaver.org.in/terms_and_conditions

Some rights reserved. This book is CC-BY-4.0 licensed. You can copy, modify, distribute and perform the work, even for commercial purposes, all without asking permission. For full terms of use and attribution, http://creativecommons.org/licenses/by/4.0/

Toto Imitates Grandpa (English)
What does Toto learn from her Grandpa?
This is a Level 1 book for children who are eager to begin reading.

PRATHAM BOOKS
storyweaver

Pratham Books goes digital to weave a whole new chapter in the realm of multilingual children's stories. Knitting together children, authors, illustrators and publishers. Folding in teachers, and translators. To create a rich fabric of openly licensed multilingual stories for the children of India and the world. Our unique online platform, StoryWeaver, is a playground where children, parents, teachers and librarians can get creative. Come, start weaving today, and help us get a book in every child's hand!