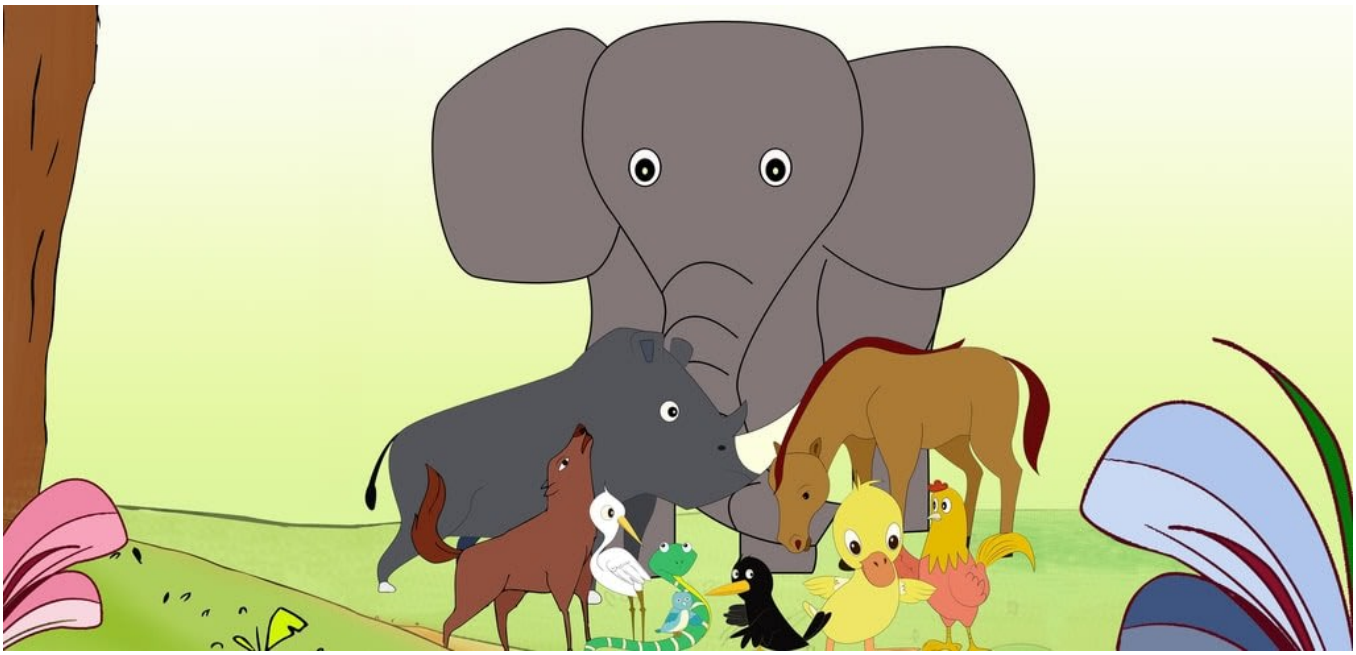

# Das...Diese

What's this? What are they doing?

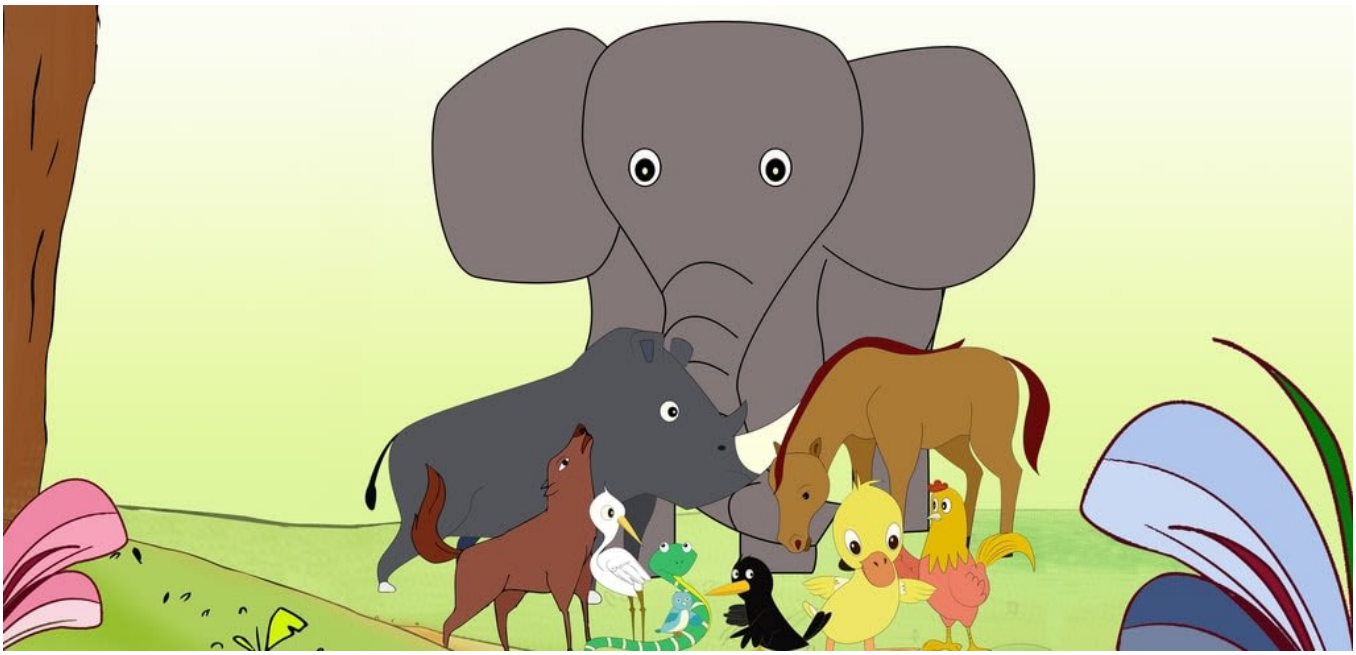

The Asia Foundation

Dies...Diese
Author: All Children Reading Cambodia
Illustrator: Bi Cha Ryea

Das...Diese

Das ist ein Huhn. Es ist sein Essen.

Dies sind zwei Enten. Sie schwimmen.

Dies sind drei Vögel. Sie fliegen von dem Nest weg.

Dies sind vier schwarze Vögel. Sie fliegen am Himmel.

Diese sind fünf Reiher. Sie fliegen zu dem Teich.

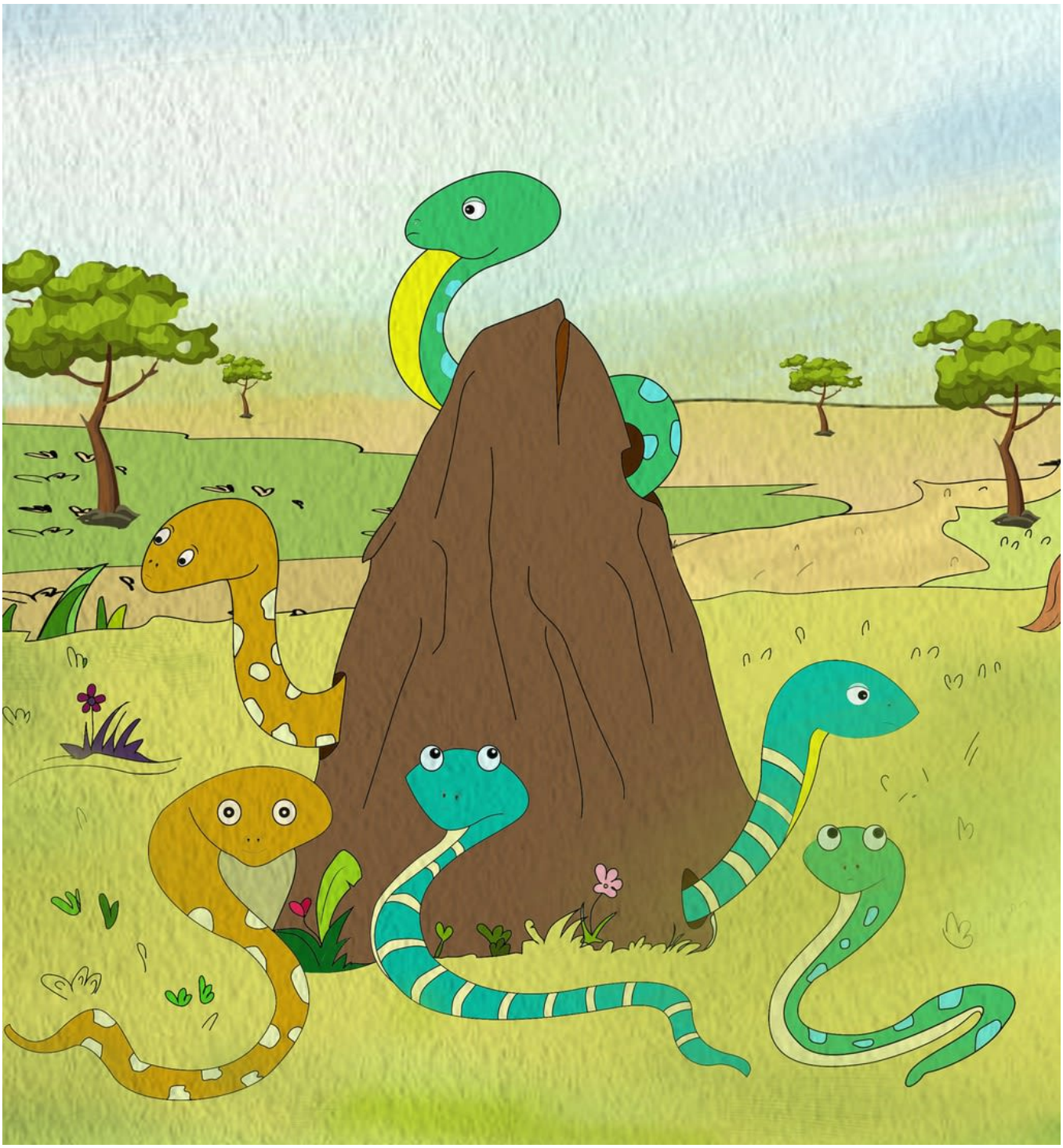

Dies sind sechs Schlangen. Sie schlüpfen aus ihrer Höhle.

Dies sind sieben Pferde. Sie springen über einen Zaun.

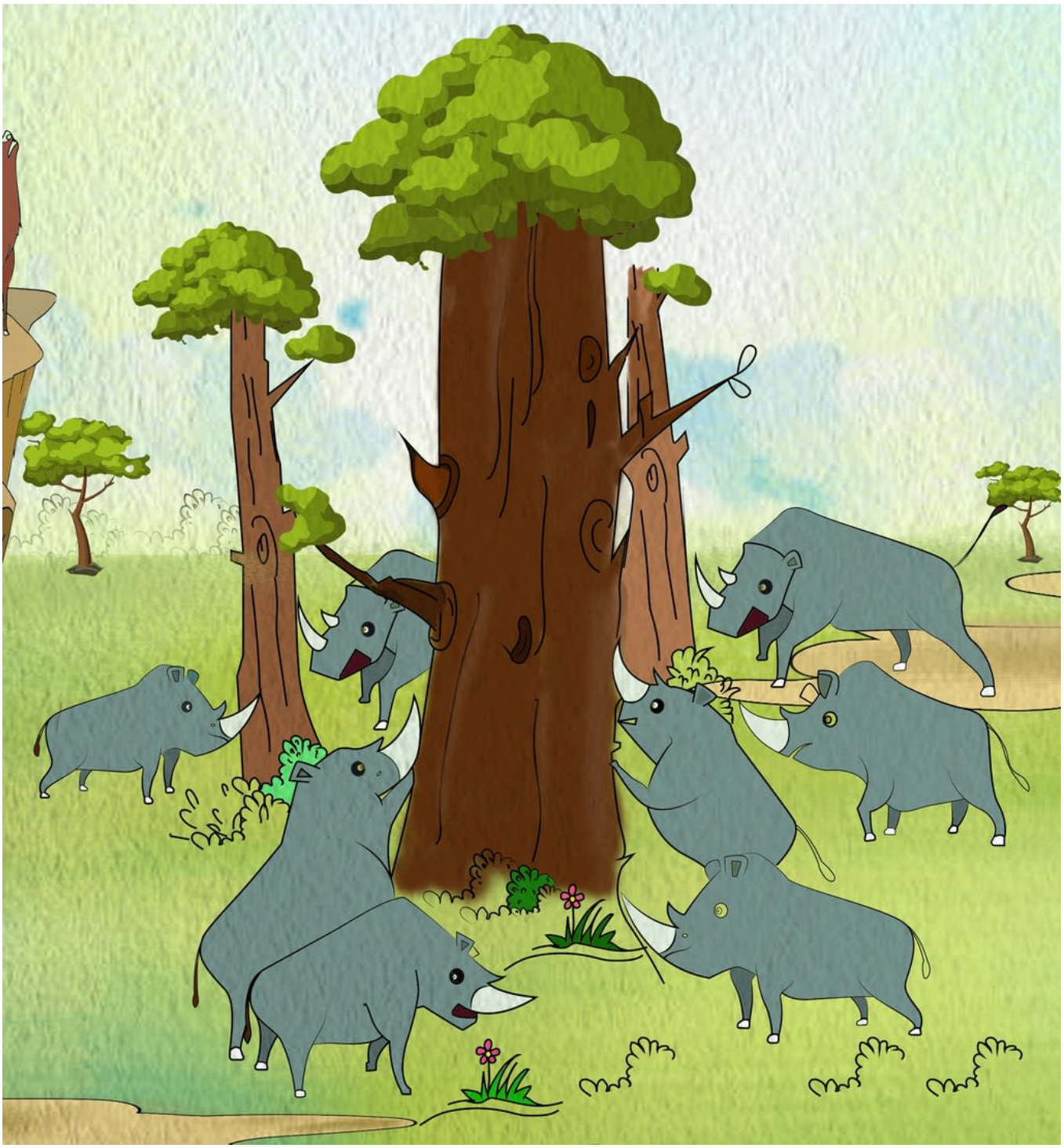

Dies sind acht Nashörner. Sie graben die Bäume aus.

Dies sind neun Wölfe. Sie heulen.

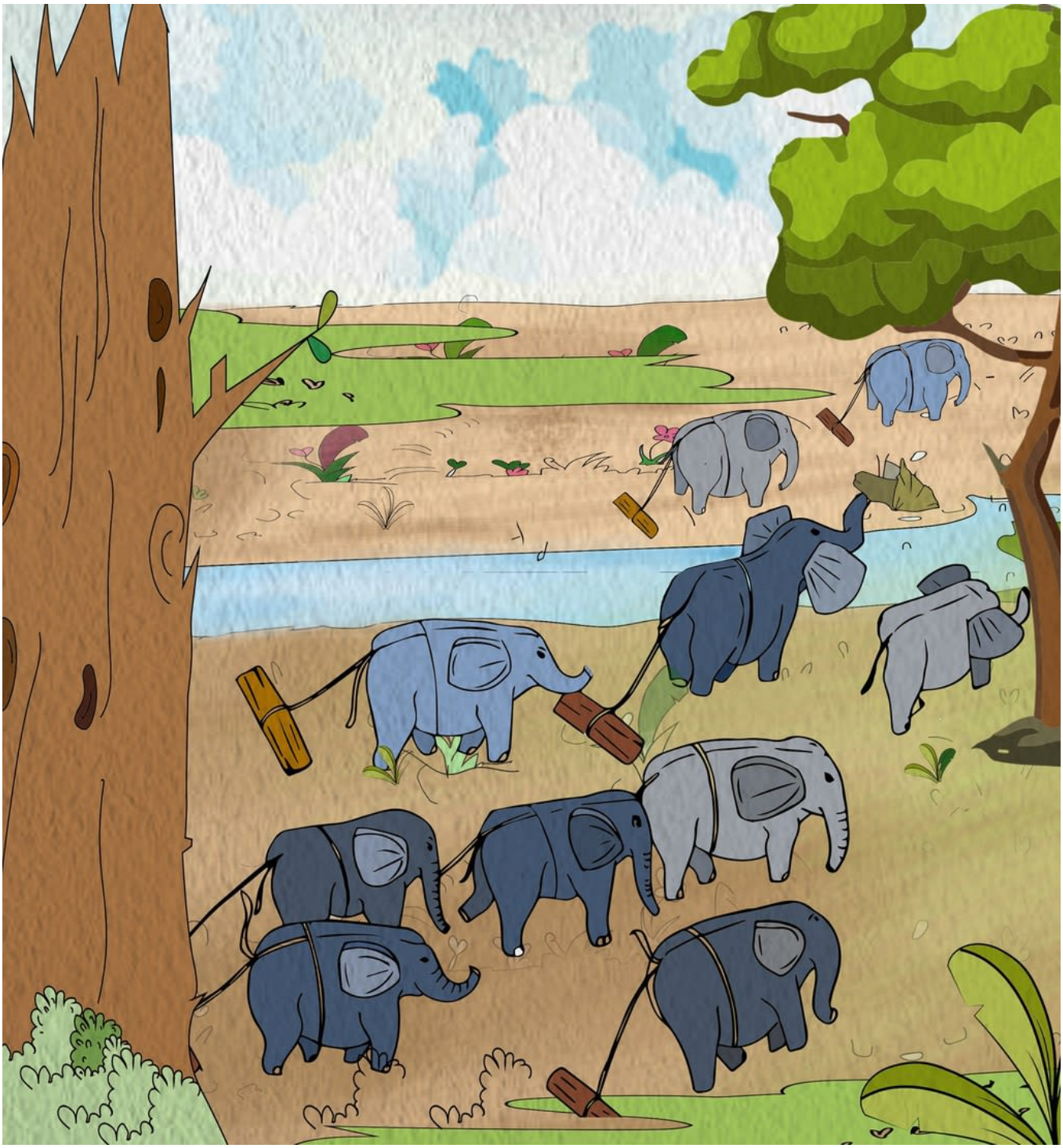

Dies sind zehn Elefanten. Sie schleppen das Holz.

Sie alle leben glücklich.

This book was made possible by Pratham Books' StoryWeaver platform. Content under Creative Commons licenses can be downloaded, translated and can even be used to create new stories  provided you give appropriate credit, and indicate if changes were made. To know more about this, and the full terms of use and attribution, please visit the following link .
Story Attribution:
This story:This...Theseis written byAll Children Reading Cambodia. © The Asia Foundation , 2019. Some rights reserved. Released under CC BY 4.0 license.
Other Credits:
This story 'This...These' has been published on StoryWeaver by Asia Foundation.
Images Attributions:
Cover page:All the animals together, byBi Cha Ryea© The Asia Foundation, 2019. Some rights reserved. Released under CC BY 4.0 license.Page 2:Flying bird, byBi Cha Ryea© The Asia Foundation, 2019. Some rights reserved. Released under CC BY 4.0 license.Page 3:Chicken eating food, byBi Cha Ryea© The Asia Foundation, 2019. Some rights reserved. Released under CC BY 4.0 license.Page 4:Ducks in the pond, byBi Cha Ryea© The Asia Foundation, 2019. Some rights reserved. Released under CC BY 4.0 license.Page 5:Birds flying out of the nest, byBi Cha Ryea© The Asia Foundation, 2019. Some rights reserved. Released under CC BY 4.0 license.Page 6:Black birds flying down, byBi Cha Ryea© The Asia Foundation, 2019. Some rights reserved. Released under CC BY 4.0 license.Page 7:Cranes in the lake, byBi Cha Ryea© The Asia Foundation, 2019. Some rights reserved. Released under CC BY 4.0 license.Page 8:Snakes around the mud hill, byBi Cha Ryea© The Asia Foundation, 2019. Some rights reserved. Released under CC BY 4.0 license.Page 9:Jumping over the fence, byBi Cha Ryea© The Asia Foundation, 2019. Some rights reserved. Released under CC BY 4.0 license.Page 10:Rhinos around the tree, byBi Cha Ryea© The Asia

Foundation, 2019. Some rights reserved. Released under CC BY 4.0 license.Page 11:Howling wolves, byBi Cha Ryea© The Asia Foundation, 2019. Some rights reserved. Released under CC BY 4.0 license.Disclaimer:https://www.storyweaver.org.in/terms_and_conditions

Some rights reserved. This book is CC-BY-4.0 licensed. You can copy, modify, distribute and perform the work, even for commercial purposes, all without asking permission. For full terms of use and attribution, http://creativecommons.org/licenses/by/4.0/

This book was made possible by Pratham Books' StoryWeaver platform. Content under Creative Commons licenses can be downloaded, translated and can even be used to create new stories provided you give appropriate credit, and indicate if changes were made. To know more about this, and the full terms of use and attribution, please visit the following link.
Images Attributions:
Page 12:Elephants pulling logs, byBi Cha Ryea© The Asia Foundation, 2019. Some rights reserved. Released under CC BY 4.0 license.Page 13:The jungle scene, byBi Cha Ryea© The Asia Foundation, 2019. Some rights reserved. Released under CC BY 4.0 license.Disclaimer:https://www.storyweaver.org.in/terms_and_conditions

Some rights reserved. This book is CC-BY-4.0 licensed. You can copy, modify, distribute and perform the work, even for commercial purposes, all without asking permission. For full terms of use and attribution, http://creativecommons.org/licenses/by/4.0/

Das...Diese
Was ist das? Was machen sie?
Dies ist ein Level 1 Buch für Kinder, die bereit sind mit dem Lesen zu beginnen.

PRATHAM BOOKS
storyweaver

Pratham Books goes digital to weave a whole new chapter in the realm of multilingual children's stories. Knitting together children, authors, illustrators and publishers. Folding in teachers, and translators. To create a rich fabric of openly licensed multilingual stories for the children of India  and the world. Our unique online platform, StoryWeaver, is a playground where children, parents, teachers and librarians can get creative. Come, start weaving today, and help us get a book in every child's hand!