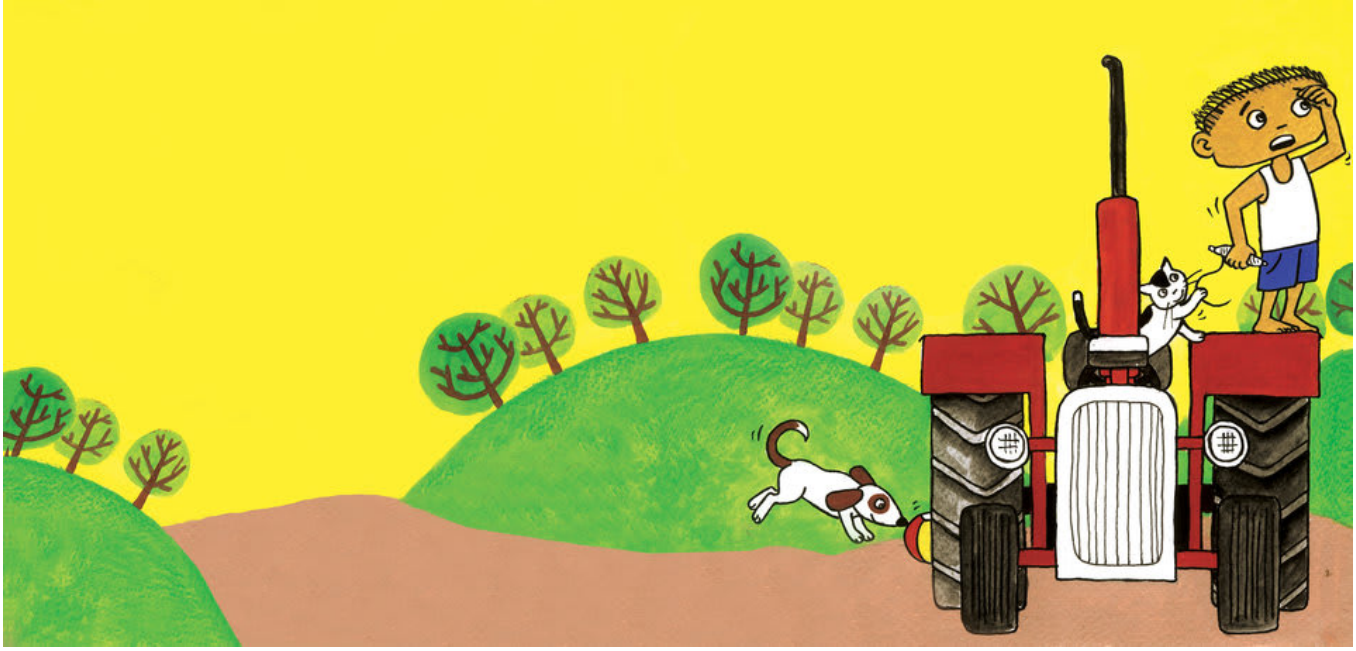

Tambuning varragi

Tambu o'z varragini uchirishni yaxshi ko'radi. Bir kuni, Tambu varragini uchirib turganida ip uzilib ketadi. Tambu endi nima qiladi?

Room to Read®

Tambuning varragi
Muallif: Mythily Thevaraja
Musavvir: R. C. Pradeep Kumar
Tarjimon: Alisha Berger

Bu Tambu va uning oilasi.

Voy yo'q!
Tambu varragining ipi uzilib ketdi.
Uning varragi uzoqqa uchib ketdi!

Tambu varragi ortidan yugurdi.

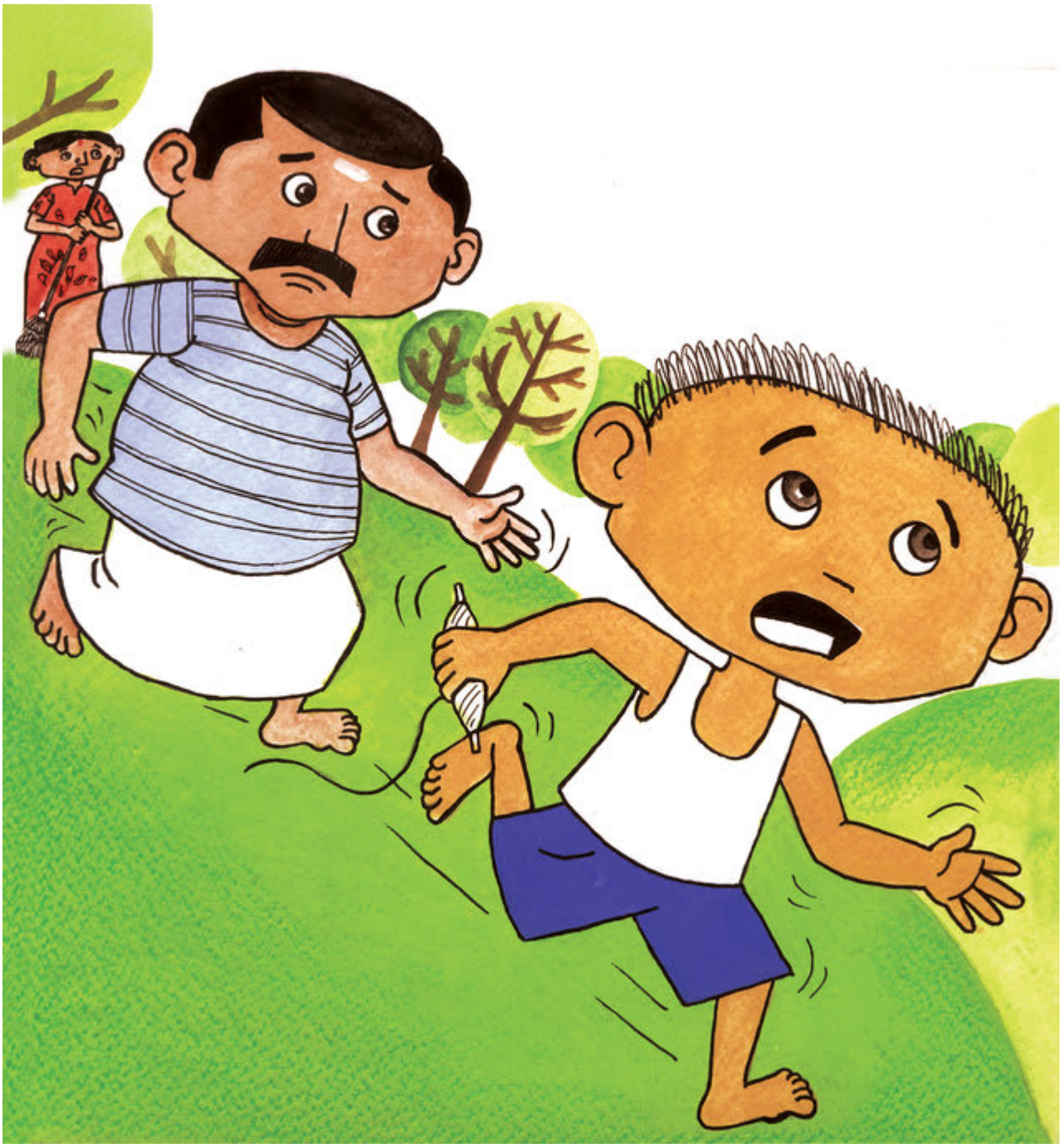

Appa Tambuning izidan yugurdi.

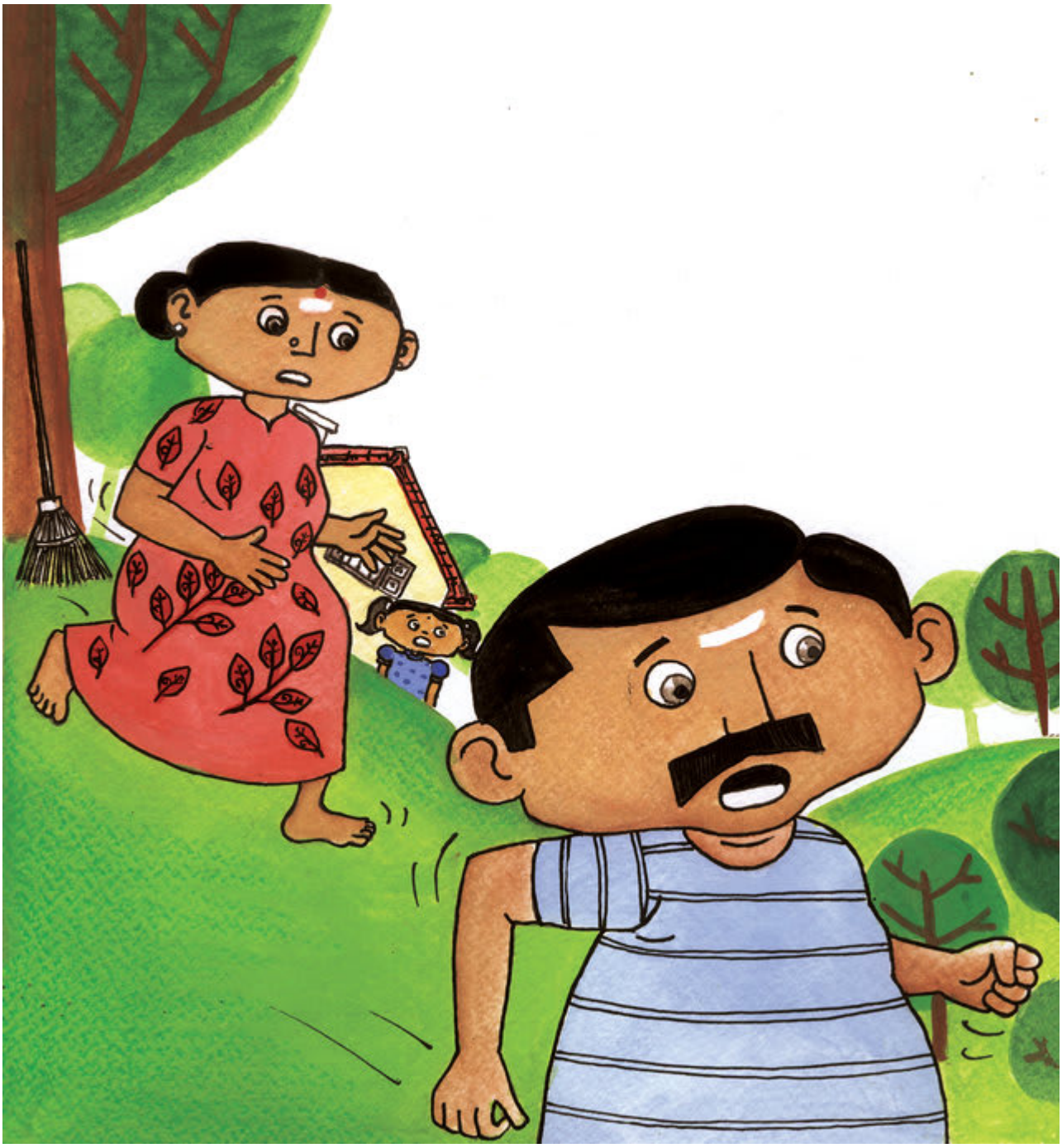

Amma esa Appaning ortidan yugurdi.

Akka ham Amma ortidan yugurdi.

Chinamma Akka ortidan yugurdi.

Oyisi Chinamma ortidan yugurdi.

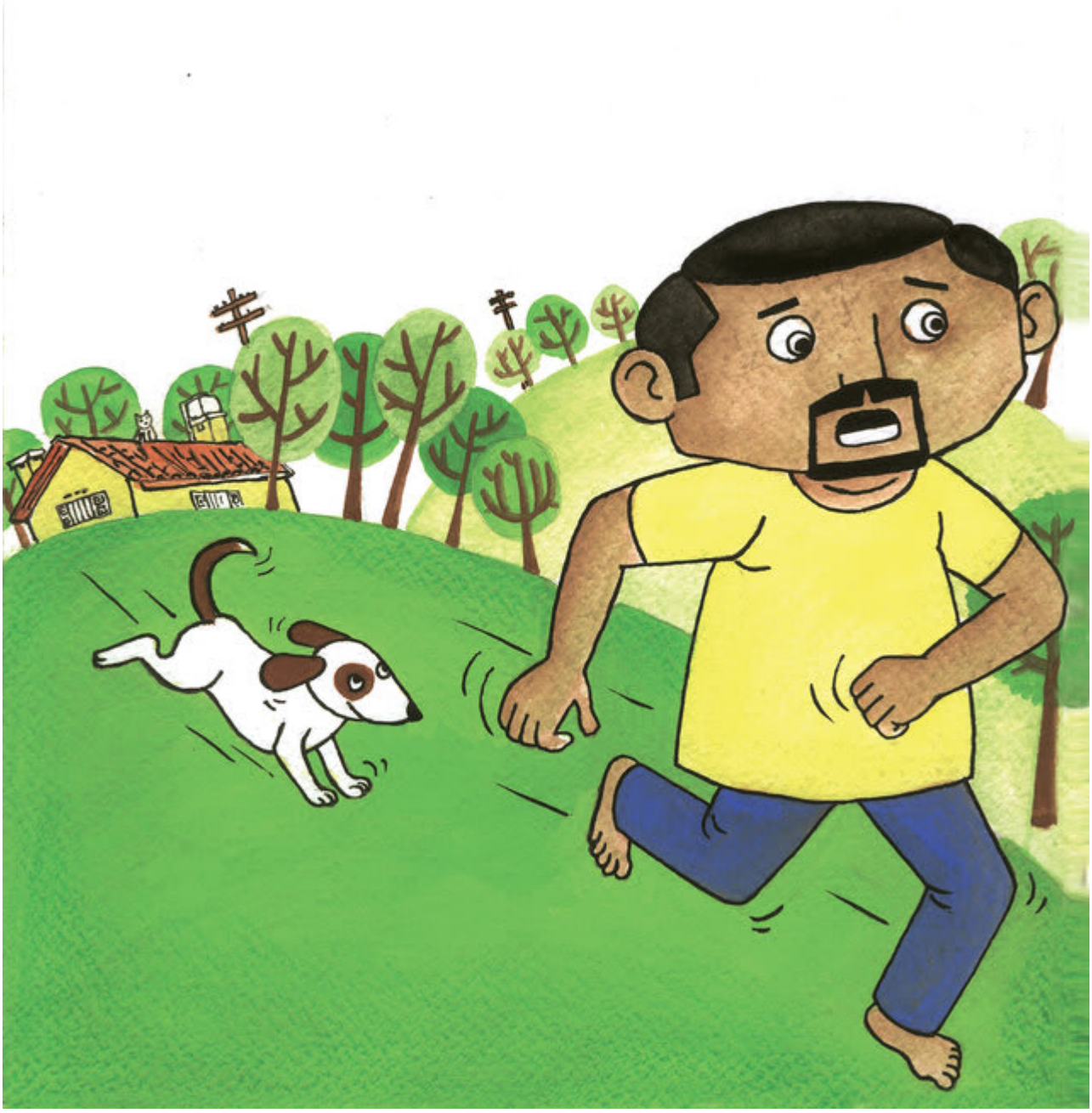

Oyisi ortidan endi dadasi ham yugurdi!

Hamma yuguryapti.
Voy yo'q, yo'q! Ehtiyot bo'l!

Hamma to'xtadi.
Tambu esa to'xtamadi!

Pruushhhhh! Praashhhhh!

Tambu varragini ushlab oldi.

This book was made possible by Pratham Books' StoryWeaver platform. Content under Creative Commons licenses can be downloaded, translated and can even be used to create new stories provided you give appropriate credit, and indicate if changes were made. To know more about this, and the full terms of use and attribution, please visit the following link .
Story Attribution:
This story:Thambu's Kiteis translated byAlisha Berger. The © for this translation lies with Room to Read, 2015. Some rights reserved. Released under CC BY 4.0 license.Based on Original story:'□□□□□□□□□□□□□□□', byMythily Thevaraja. © Room to Read , 2015. Some rights reserved. Released under CC BY 4.0 license.
Other Credits:
This story 'Thambu's Kite' has been published on StoryWeaver by Room to Read.
Images Attributions:
Cover page:A boy stands on a tractor searching for something, byR. C. Pradeep Kumar© Room to Read, 2015. Some rights reserved. Released under CC BY 4.0 license.Page 2:A boy plays with a kite as his family looks on, byR. C. Pradeep Kumar© Room to Read, 2015. Some rights reserved. Released under CC BY 4.0 license.Page 3:A kite's thread breaks and it flies away, byR. C. Pradeep Kumar© Room to Read, 2015. Some rights reserved. Released under CC BY 4.0 license.Page 4:A child runs after a kite, byR. C. Pradeep Kumar© Room to Read, 2015. Some rights reserved. Released under CC BY 4.0 license.Page 5:A man runs after a boy, byR. C. Pradeep Kumar© Room to Read, 2015. Some rights reserved. Released under CC BY 4.0 license.Page 6:A woman runs after a man, byR. C. Pradeep Kumar© Room to Read, 2015. Some rights reserved. Released under CC BY 4.0 license.Page 7:A girl runs after a woman, byR. C. Pradeep Kumar© Room to Read, 2015. Some rights reserved. Released under CC BY 4.0 license.Page 8:A woman runs after a girl, byR. C. Pradeep Kumar© Room to Read, 2015. Some rights

reserved. Released under CC BY 4.0 license.Page 9:A man runs after a woman, byR. C. Pradeep Kumar© Room to Read, 2015. Some rights reserved. Released under CC BY 4.0 license.Page 10:A dog runs after a man, byR. C. Pradeep Kumar© Room to Read, 2015. Some rights reserved. Released under CC BY 4.0 license.Disclaimer:https://www.storyweaver.org.in/terms_and_conditions

Some rights reserved. This book is CC-BY-4.0 licensed. You can copy, modify, distribute and perform the work, even for commercial purposes, all without asking permission. For full terms of use and attribution, http://creativecommons.org/licenses/by/4.0/

This book was made possible by Pratham Books' StoryWeaver platform. Content under Creative Commons licenses can be downloaded, translated and can even be used to create new stories provided you give appropriate credit, and indicate if changes were made. To know more about this, and the full terms of use and attribution, please visit the following link .
Images Attributions:
Page 11:People run after a boy in a line, byR. C. Pradeep Kumar© Room to Read, 2015. Some rights reserved. Released under CC BY 4.0 license.Page 12:People try to stop a boy jumping into a puddle, byR. C. Pradeep Kumar© Room to Read, 2015. Some rights reserved. Released under CC BY 4.0 license.Page 13:People get splashed as a boy jumps into a puddle, byR. C. Pradeep Kumar© Room to Read, 2015. Some rights reserved. Released under CC BY 4.0 license.Page 14:A boy flies a kite, byR. C. Pradeep Kumar© Room to Read, 2015. Some rights reserved. Released under CC BY 4.0 license.Disclaimer:https://www.storyweaver.org.in/terms_and_conditions

Some rights reserved. This book is CC-BY-4.0 licensed. You can copy, modify, distribute and perform the work, even for commercial purposes, all without asking permission. For full terms of use and attribution, http://creativecommons.org/licenses/by/4.0/

Thambu's Kite (English)
Thambu loves flying his kite. One day, the string breaks while Thambu is flying it. What will Thambu do?
This is a Level 1 book for children who are eager to begin reading.

PRATHAM BOOKS
storyweaver

Pratham Books goes digital to weave a whole new chapter in the realm of multilingual children's stories. Knitting together children, authors, illustrators and publishers. Folding in teachers, and translators. To create a rich fabric of openly licensed multilingual stories for the children of India and the world. Our unique online platform, StoryWeaver, is a playground where children, parents, teachers and librarians can get creative. Come, start weaving today, and help us get a book in every child's hand!