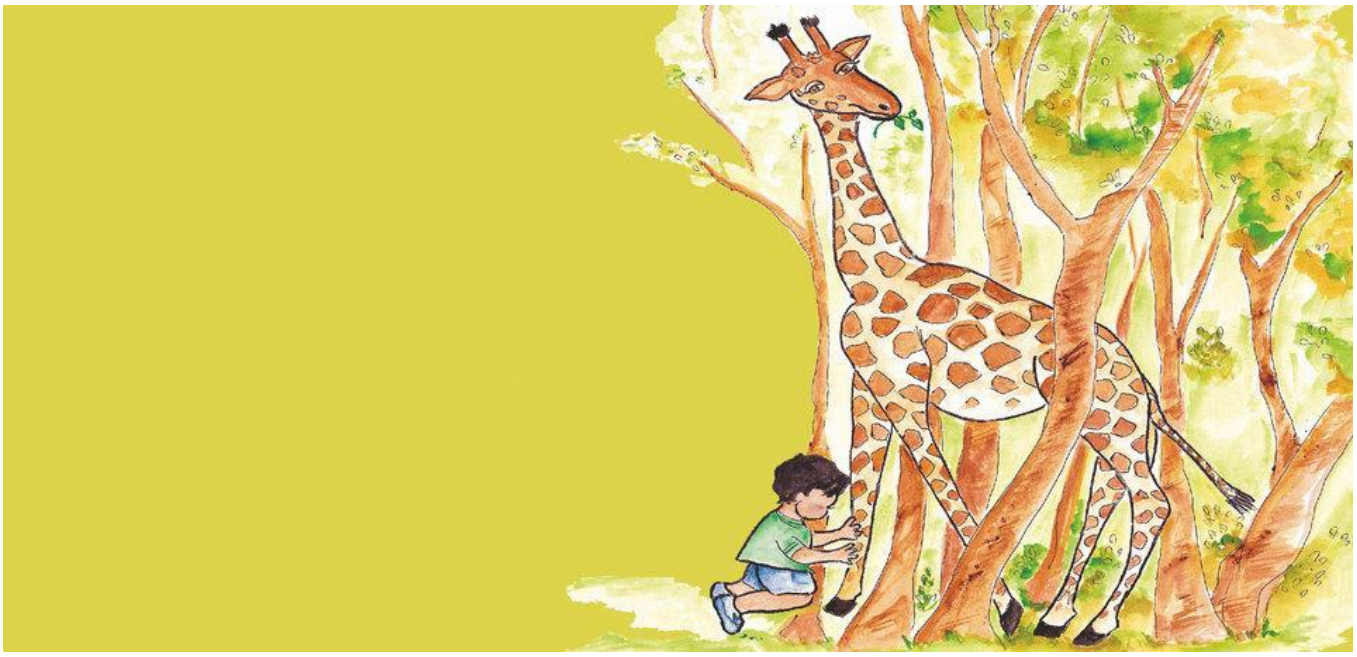

Sabu va Jojo

Jojo va Sabo ajoyib do'stlar!

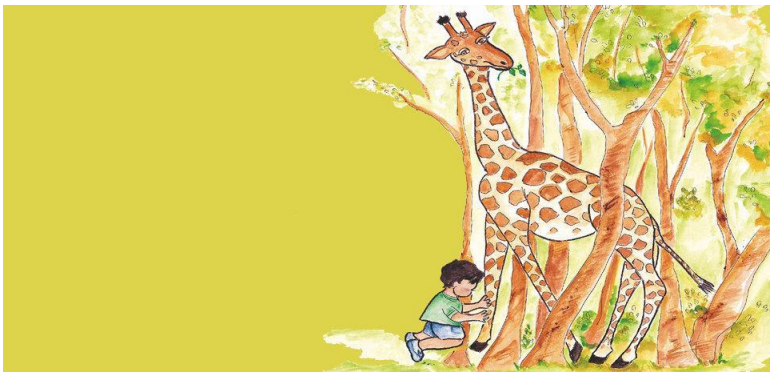

PRATHAM BOOKS

A Book in Every Child's Hand

Level 2

Sabu va Jojo
Muallif: Herminder Ohri
Musavvir: Herminder Ohri

Kunlarning birida, Sabo bog'da yolg'iz o'ynab o'tirar edi: "Oyi kichkina kuchukcha olsam maylimi?"
"Yo'q," dedi oyisi.

"Juda ham kichkina kuchukcha?"
deb so'radi Sabo.
"Yo'q," dedi oyisi.

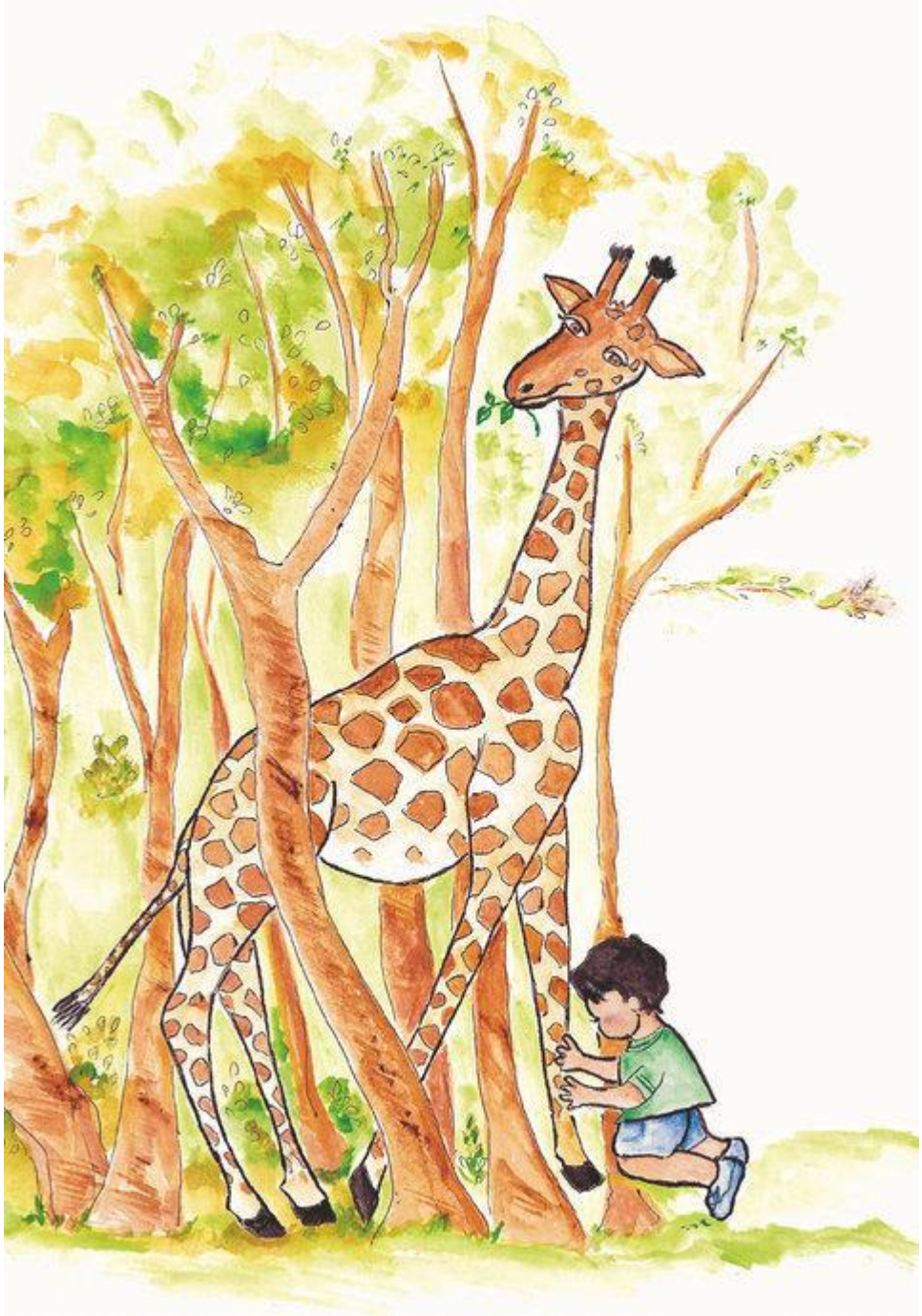

Sabo turgan toshni tepgan ekan, daraxt yoniga dumalabdi. Daraxt po'stini jun qoplagan ekan. Uni ushlab, tepaga, yuqoriga qarabdi. Unga baqrayib turgan ikki ko'zlarni ko'ribdi.

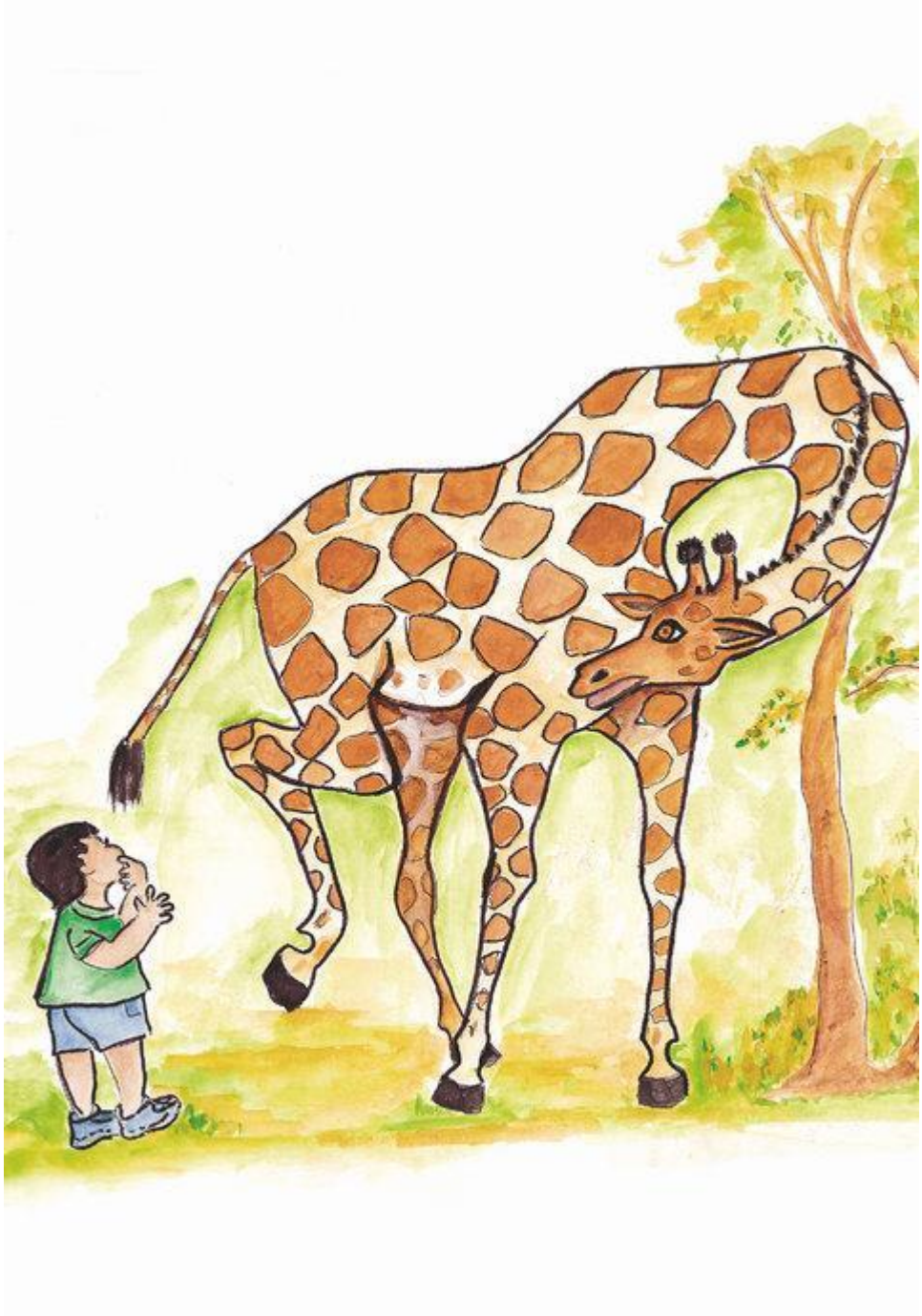

"Salom! Kimsan?" deb ajablanib so'radi Sabo.

"Vaaleykum salom, men jirafaman. Mening ismim Jojo. Sen bilan o'ynashim mumkin. Agar sen orqamga osilib olsang, men seni mindirib yuraman."

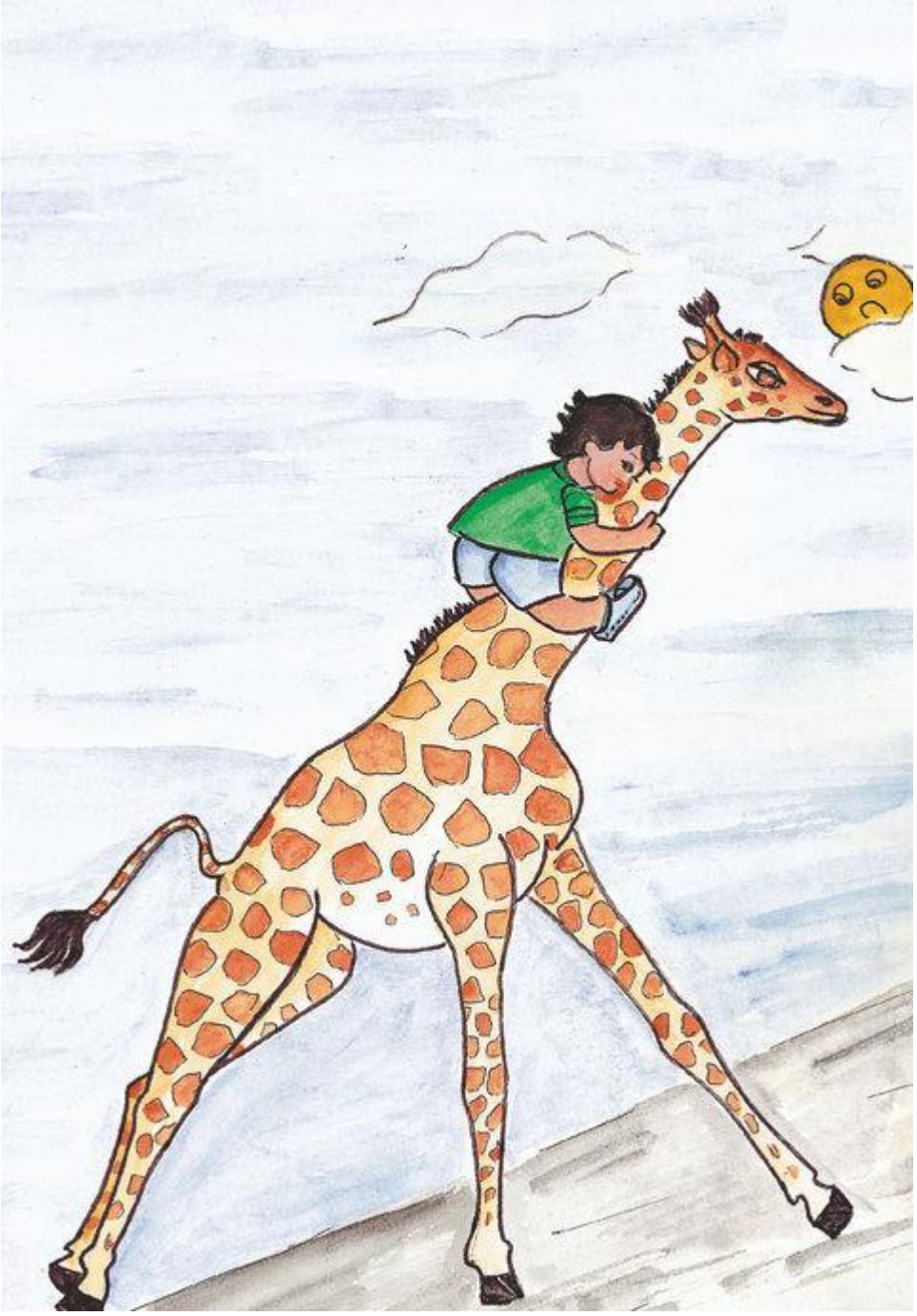

Sabo jirafaga osilib olibdi va ular yo'l bo'ylab, tepalikka va shaharga borishibdi.

Sabo xursandchiligidan qichqiribdi,
"Jojo o'ngga, endi chapga, yana o'ngga", ular do'sti Munnining uyiga yetib borguncha.

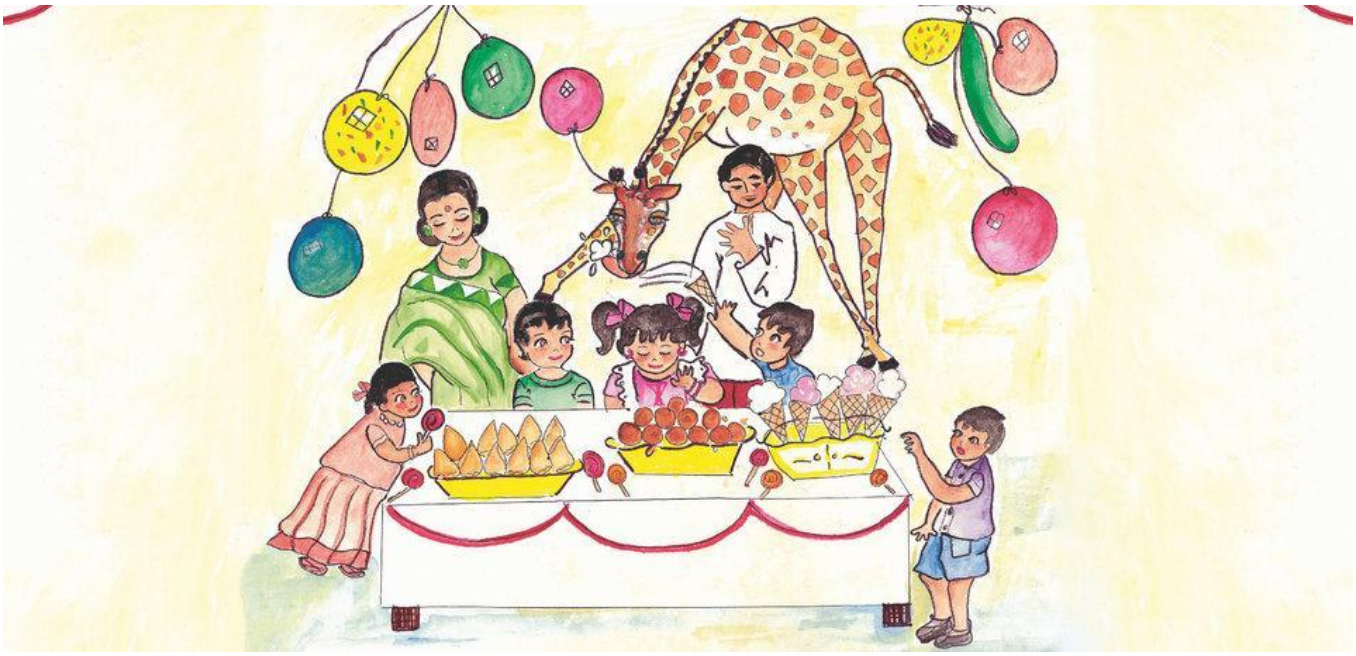

Munnining tug'ilgan kuni edi. Jojoning orqasida Sabuni ko'rgan bolalar qarsak chalib yuborishibdi. Jojo xolasiga pufaklarni ilishga yordam berdi. U juda ham ... baland edi, bu ish unga oson edi.

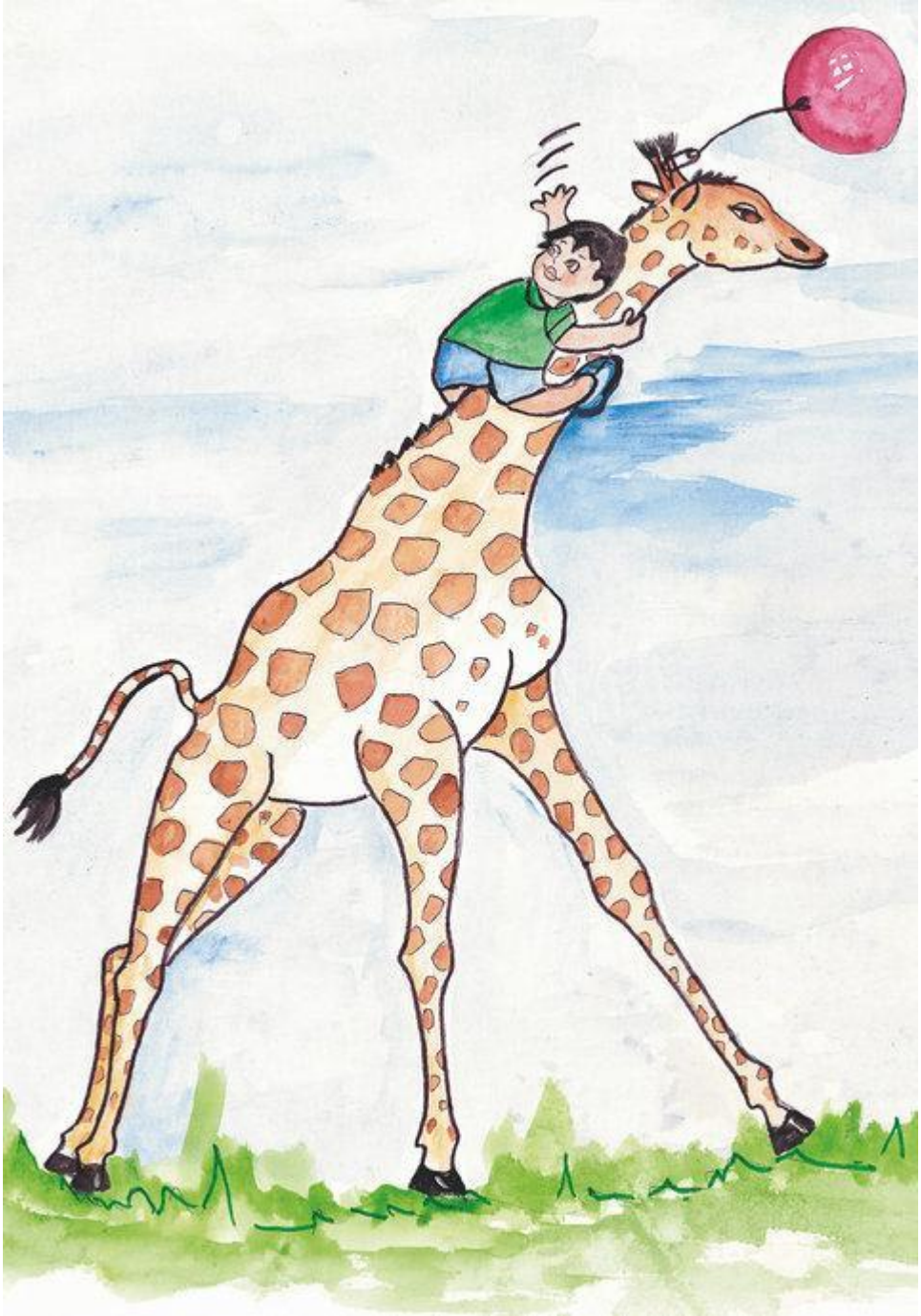

Jojo bolalarni sayr qildiribdi, hatto ular bilan to'p tepishni ham o'ynabdi. Ko'ngilochar bayram bo'ldi.

Hamma "Tug'ilgan kuning bilan!" deb kuylabdi. Xolasi stolga somsalar, shirinliklar va muzqaymoqlarni qo'yibdi.

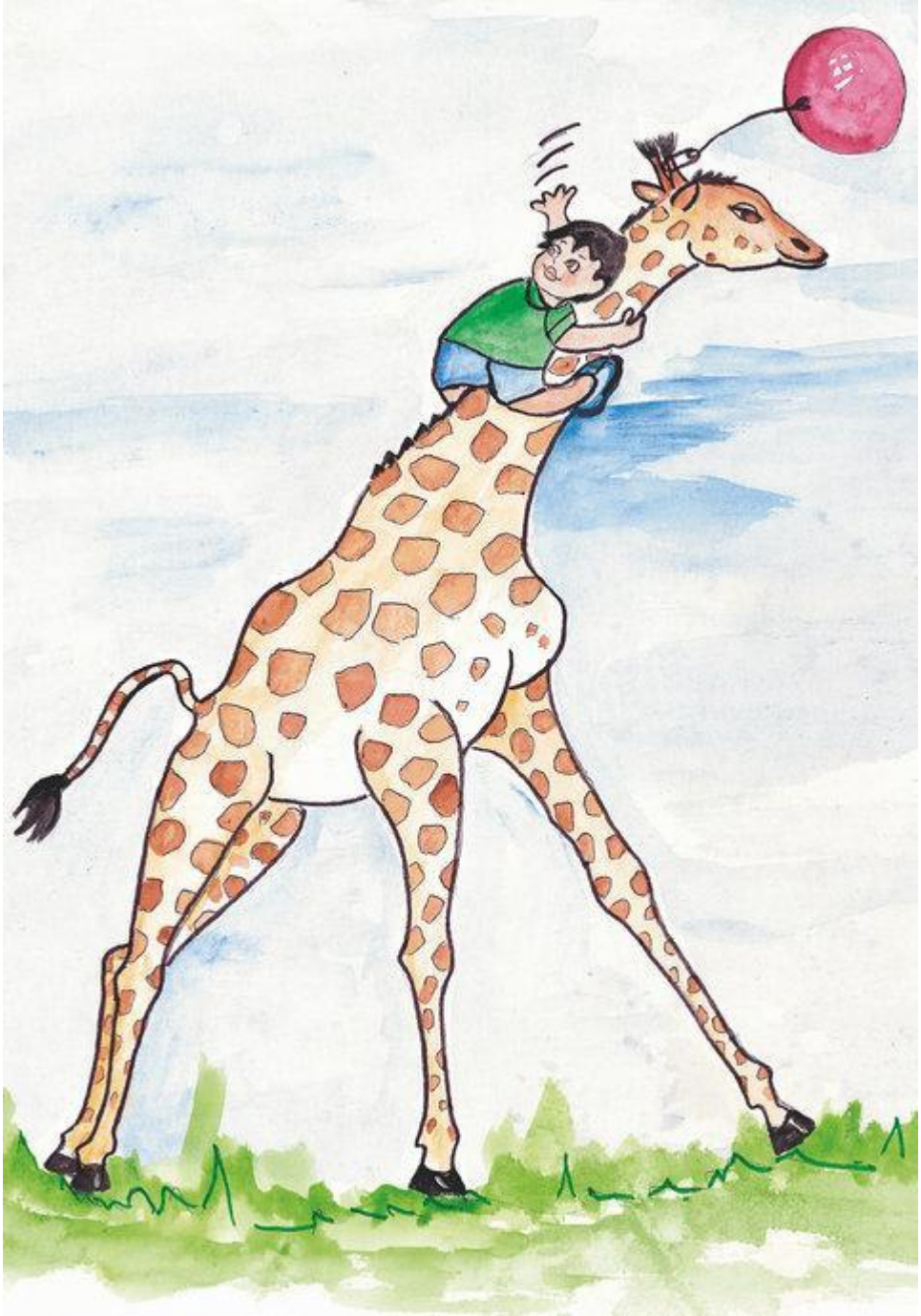

Jojo muzqaymoqni yaxshi ko'rardi, shuning uchun amakisi unga bir chelak muzqaymoq olib beribdi. Jojo hammasini yeb qo'yibdi. Uyga qaytish vaqti keldi.
Ular: "Xayr Jojo, xayr Sabo", dedilar.

Sabo va Jojo uylariga qaytib ketishdi. Oyim darvoza oldida turar edi.

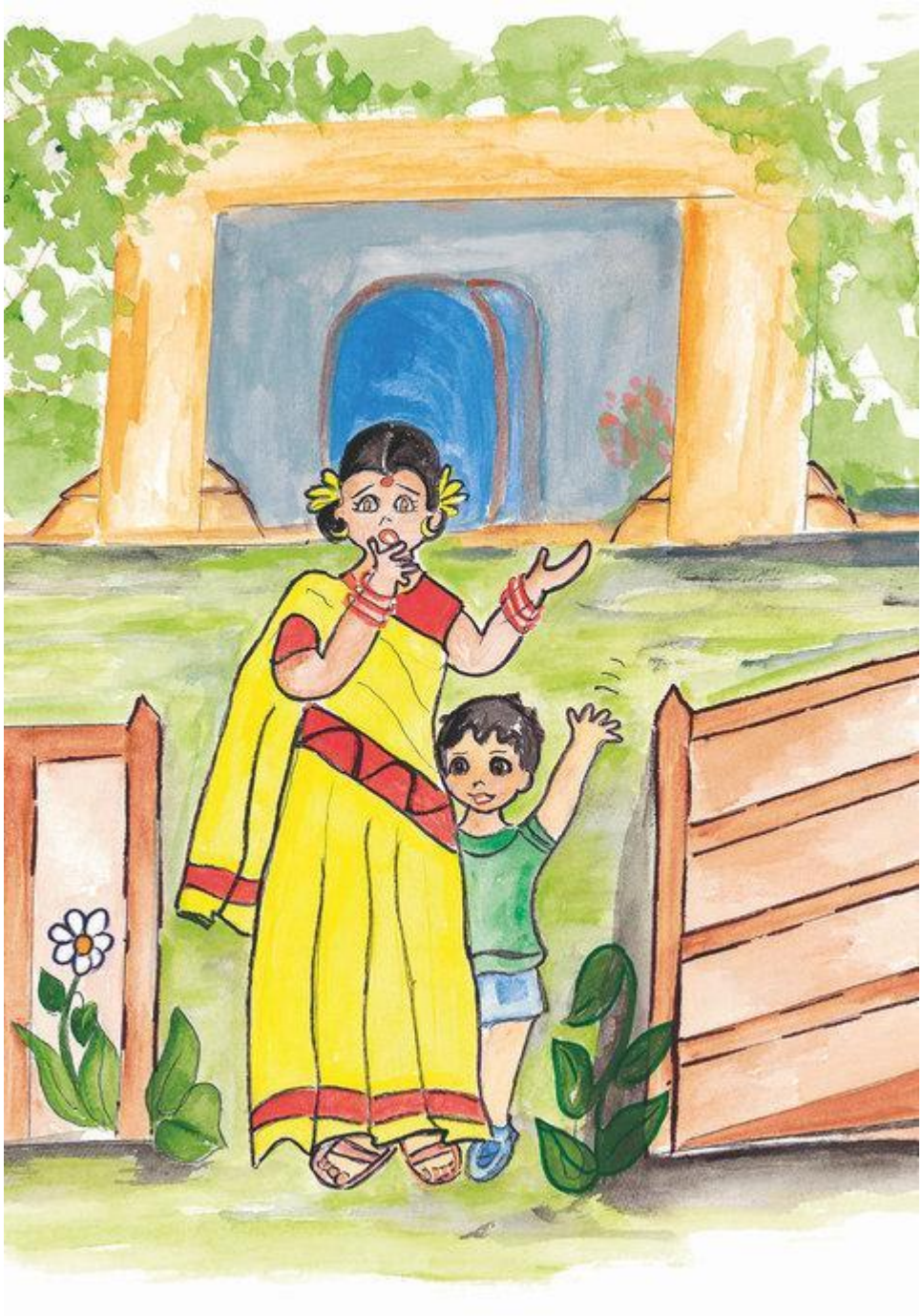

Jirafani minib yurgan Saboni ko'rib, oyisi judayam ... judayam... hayratlanibdi.
“Saboo... men... aytgandimku,"

"Oyi, siz kichik kuchukcha degan edingiz, baland bo'yli jirafani aytmadingiz". Oyisi biron javob qaytargunga qadar, hayvonot bog'idagilar kelib Jojoni hayvonot bog'iga olib ketishibdi.

This book was made possible by Pratham Books' StoryWeaver platform. Content under Creative Commons licenses can be downloaded, translated and can even be used to create new stories provided you give appropriate credit, and indicate if changes were made. To know more about this, and the full terms of use and attribution, please visit the following

link

.
Story Attribution:
This story:
Saboo and Jojo
is written by
Herminder Ohri
.
© Pratham Books
, 2006. Some rights reserved. Released under CC BY 4.0 license.
Other Credits:
This book has been published on StoryWeaver by Pratham Books.
Pratham Books is a not-for-profit organization that publishes books in multiple Indian languages to promote reading among children.
www.prathambooks.org
Illustration Attributions:
Cover page:
Boy and giraffe
, by
Herminder Ohri
© Pratham Books, 2006. Some rights reserved. Released under CC BY 4.0 license.
Page 2:
Mother and son

, by
Herminder Ohri
© Pratham Books, 2006. Some rights reserved. Released under CC BY 4.0 license.
Page 3:
Boy touching a giraffe's legs
, by
Herminder Ohri
© Pratham Books, 2006. Some rights reserved. Released under CC BY 4.0 license.
Page 4:
Giraffe and boy looking at each other
, by
Herminder Ohri
© Pratham Books, 2006. Some rights reserved. Released under CC BY 4.0 license.
Page 5:
Boy sitting on giraffe's beck
, by
Herminder Ohri
© Pratham Books, 2006. Some rights reserved. Released under CC BY 4.0 license.
Page 6:
A giraffe at a children's party
, by
Herminder Ohri
© Pratham Books, 2006. Some rights reserved. Released under CC BY 4.0 license.
Page 7:
Happy boy on top of a giraffe
, by
Herminder Ohri
© Pratham Books, 2006. Some rights reserved. Released under CC BY 4.0 license.
Page 8:
Young boy clinging to a giraffe's neck
, by
Herminder Ohri
© Pratham Books, 2006. Some rights reserved. Released under CC BY

4.0 license.
Page 9:
Worried woman and smiling boy at the gate
, by
Herminder Ohri
© Pratham Books, 2006. Some rights reserved. Released under CC BY 4.0 license.
Disclaimer:
https://www.storyweaver.org.in/terms_and_conditions

Some rights reserved. This book is CC-BY-4.0 licensed. You can copy, modify, distribute and perform the work, even for commercial purposes, all without asking permission. For full terms of use and attribution,

http://creativecommons.org/licenses/by/4.0/

Saboo and Jojo
(English)
Jojo and Saboo make a lovely pair!
This is a Level 2 book for children who recognize familiar words and can read new words with help.

PRATHAM BOOKS
storyweaver

Pratham Books goes digital to weave a whole new chapter in the realm of multilingual children's stories. Knitting together children, authors, illustrators and publishers. Folding in teachers, and translators. To create a rich fabric of openly licensed multilingual stories for the children of India and the world. Our unique online platform, StoryWeaver, is a playground where children, parents, teachers and librarians can get creative. Come, start weaving today, and help us get a book in every child's hand!