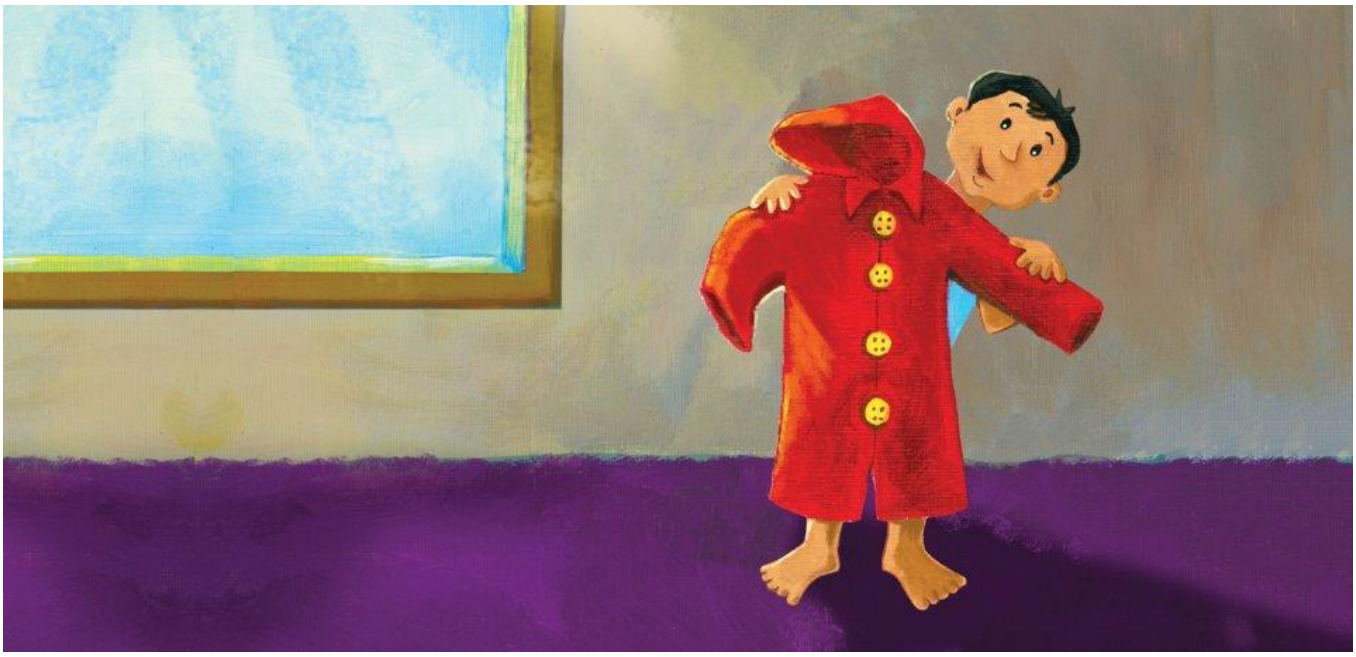

Qizil yomg'ir yoping'ich

Manuning yangi yomg'ir yoping'ichi bor edi. U yopinchig'ini yomg'irda kiyishni juda xohlardi, lekin yomg'ir hali yog'masdi va uning yog'ishini kutardi ... kutaverardi... va kutaverardi.

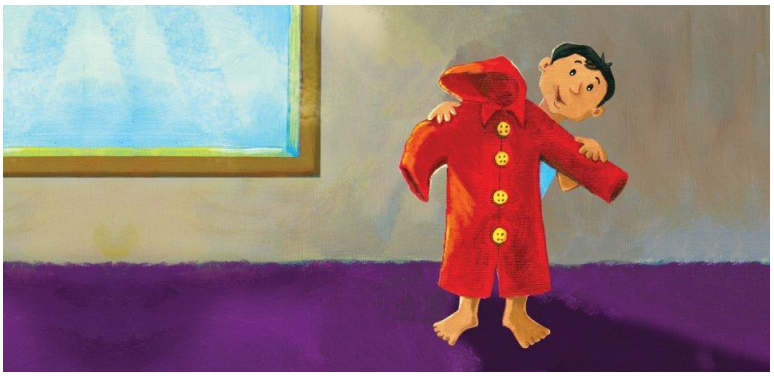

PRATHAM BOOKS

A Book in Every Child's Hand

Level 1

Qizil yomg'ir yoping'ich
Muallif: Kiran Kasturia
Musavvir: Zainab Tambawalla

Yakshanba kuni Manuning ota-onasi unga qizil yomg'ir yopinchig'ini olib berishdi.
"Oyi, endi kiysam bo'ladimi?" so'radi Manu.
"Yo'q, azizim, yomg'irlar yaqin, lekin hozir osmon musaffo", dedi oyisi.

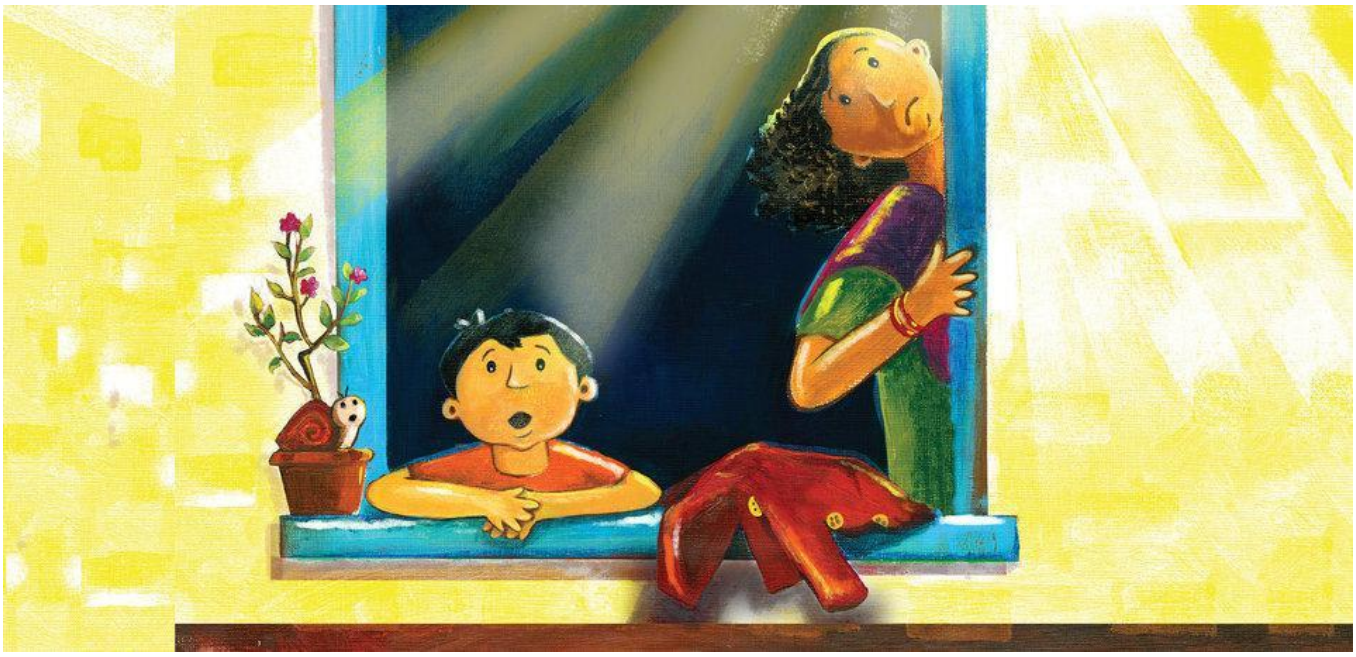

Dushanba kuni yorqin va quyoshli edi.
"Bugun yomg'ir yog'adimi, oyi?" so'radi Manu.
"Yo'q Manu, bugun emas. Agar sen yomg'ir yopinchig'ini kiysang, juda kulgili bo'lib qolasan!” dedi oyisi.

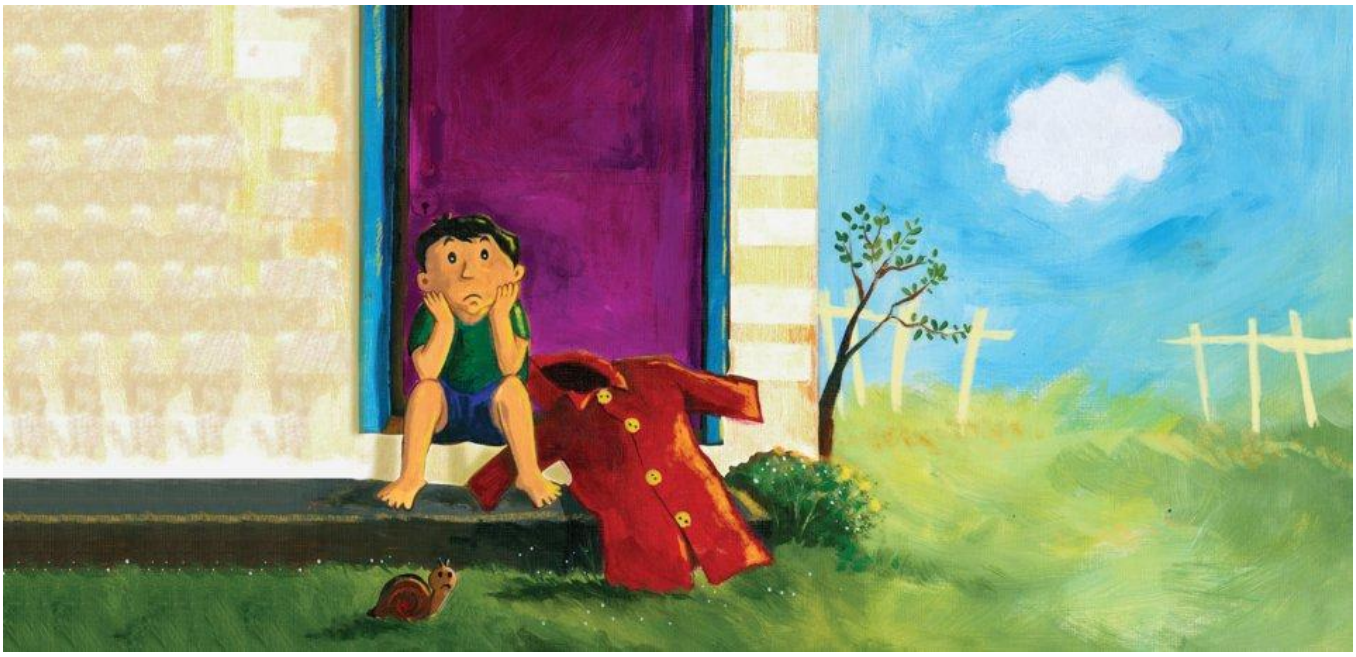

Seshanba kuni ham osmon ko'm-ko'k edi.
"Oyi, mening orzuim qachon amalga osharkin?" deb so'radi Manu.
"Bugun emas, azizim, osmonda faqat bittagina oq bulut bor xolos!" dedi oyisi.

Chorshanba kuni issiq edi.
"Oyi, NEGA yomg'ir yog'mayapti?" deb so'radi Manu.
"O'g'lim, menimcha yaqinda yomg'ir yog'ib qoladi. Ehtimol, tushgacha yog'ib qolar," dedi oyisi.

Payshanba kuni Manu piknikga chiqdi. “Oyi, yomg'ir yog'ib qolsa NIMA bo'ladi? Yopinchig'imni o'zim bilan olsam bo'ladimi?" deb so'radi Manu. "Yo'q azizim, bugun yomg'ir yog'maydi. Kichik oq bulutchalar hali osmonda juda baland", dedi oyisi.

Juma kuni bulutli edi.
"Oyi, bugun yomg'ir yog'adimi?" deb baland ovozda so'radi Manu.
"Yog'ishi mumkin, azizim. Osmonda bir qancha qora bulutlar to'plandi", dedi oyisi.

Shanba kuni momaqaldiroq boshlandi!
Badabuum!
"Oyi, men eshitgan ovoz momaqaldiroqnikimi? Tez orada yomg'ir yog'adimi?” deb so'radi Manu.

Va nihoyat, yomg'ir yog'a boshladi!
"Voy, yomg'ir yog'moqda, yomg'ir yog'moqda", deb kuylabdi Manu.

"To'xta Manu, yomg'ir yopinchig'ingni unutib qo'yibsan!" dedi uning oyisi ortidan yugurib.

This book was made possible by Pratham Books' StoryWeaver platform. Content under Creative Commons licenses can be downloaded, translated and can even be used to create new stories provided you give appropriate credit, and indicate if changes were made. To know more about this, and the full terms of use and attribution, please visit the following

link

.
Story Attribution:
This story:
The Red Raincoat
is written by
Kiran Kasturia
.
© Pratham Books
, 2015. Some rights reserved. Released under CC BY 4.0 license.
Other Credits:
This book has been published on StoryWeaver by Pratham Books. It was developed in a workshop of authors and illustrators organized by Pratham Books. The development of the print version of this book has been supported by HDFC Asset Management Company Limited (A joint Venture with Standard Life Investments). www.prathambooks.org
Illustration Attributions:
Cover page:
Boy holding a red raincoat
, by
Zainab Tambawalla
© Pratham Books, 2015. Some rights reserved. Released under CC BY 4.0 license.
Page 2:

Boy holding a red raincoat and lady talking
, by
Zainab Tambawalla
© Pratham Books, 2015. Some rights reserved. Released under CC BY 4.0 license.
Page 3:
Boy and lady looking out of the window
, by
Zainab Tambawalla
© Pratham Books, 2015. Some rights reserved. Released under CC BY 4.0 license.
Page 4:
Boy sitting on the stairs of a house with a red raincoat
, by
Zainab Tambawalla
© Pratham Books, 2015. Some rights reserved. Released under CC BY 4.0 license.
Page 5:
Boy wearing a red raincoat and sun shining through the window
, by
Zainab Tambawalla
© Pratham Books, 2015. Some rights reserved. Released under CC BY 4.0 license.
Page 6:
Boy holding a red raincoat and looking at the sky
, by
Zainab Tambawalla
© Pratham Books, 2015. Some rights reserved. Released under CC BY 4.0 license.
Page 7:
Boy with red raincoat and peacock looking at cloudy sky
, by
Zainab Tambawalla
© Pratham Books, 2015. Some rights reserved. Released under CC BY 4.0 license.
Page 8:
Boy, snail and frog enjoying the rain
, by
Zainab Tambawalla

© Pratham Books, 2015. Some rights reserved. Released under CC BY 4.0 license.
Page 9:
Boy and frog enjoying the rain
, by
Zainab Tambawalla
© Pratham Books, 2015. Some rights reserved. Released under CC BY 4.0 license.
Page 10:
Boy playing in the rain and lady watching
, by
Zainab Tambawalla
© Pratham Books, 2015. Some rights reserved. Released under CC BY 4.0 license.
Disclaimer:
https://www.storyweaver.org.in/terms_and_conditions

Some rights reserved. This book is CC-BY-4.0 licensed. You can copy, modify, distribute and perform the work, even for commercial purposes, all without asking permission. For full terms of use and attribution,

http://creativecommons.org/licenses/by/4.0/

The Red Raincoat
(English)
Manu has a new raincoat. He can't wait to wear it, but the rain makes him wait... and wait... and wait.
This is a Level 1 book for children who are eager to begin reading.

PRATHAM BOOKS
storyweaver

Pratham Books goes digital to weave a whole new chapter in the realm of multilingual children's stories. Knitting together children, authors, illustrators and publishers. Folding in teachers, and translators. To create a rich fabric of openly licensed multilingual stories for the children of India and the world. Our unique online platform, StoryWeaver, is a playground where children, parents, teachers and librarians can get creative. Come, start weaving today, and help us get a book in every child's hand!