Oyimni yaxshi ko'raman

Ushbu hikoyadagi qiz har kuni onasidan biron narsa o'rganadi. Endi u ko'p narsalarni biladi. Siz ulardan qaysi birini qila olasiz?

Oyimni yaxshi ko'raman
Muallif: Fongsamay Phommaxay
Musavvir: Nivong Sengsakoun
Tarjimon: Stephanie Wei

Oyimning ismlari Lola. U har doim tinmay ishlaydilar.
Men undan juda ko'p narsani o'rganaman!

Oyim ovqat pishirganda, men ham ovqat pishirishni o'rganaman.

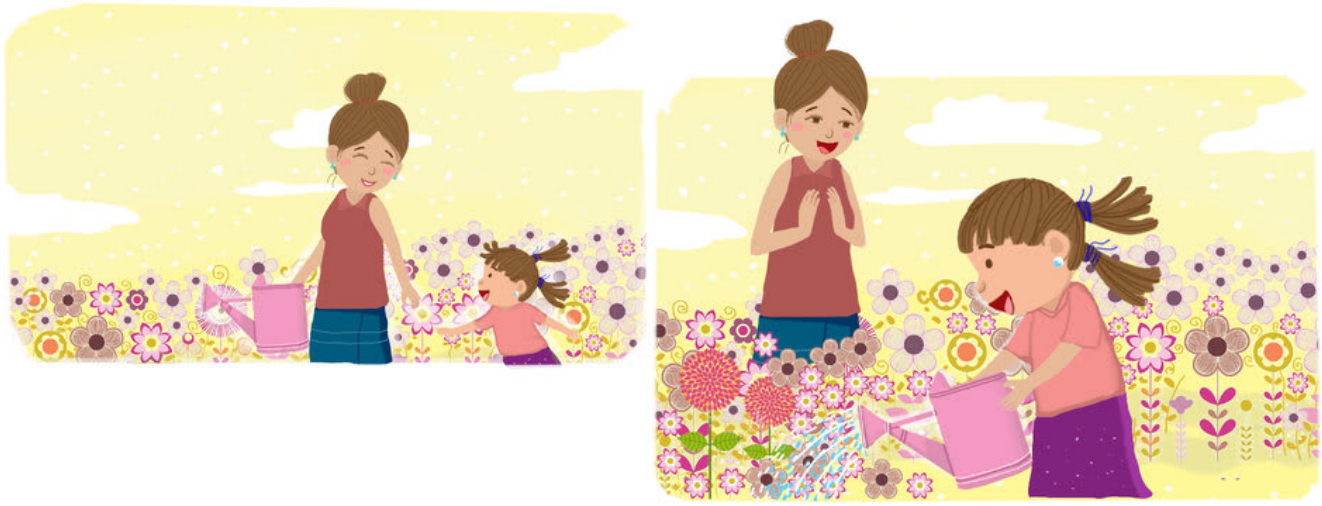

Oyim gullarni sug'orayotganlarida,
men ham gullarni sug'orishni o'rganaman.

U bizning kiyimlarimizni yuvayotganlarida, men ham kir yuvishni o'rganaman.

Bizning kiyimlarimizni osayotganlarida, men ham kiyimlarni osishni o'rganaman.

Shuningdek, oyim menga velosiped sotib olib berdi va menga qanday minishni o'rgatdi.

Velosipedimni "VIIIIIII" qilib minayotganimda, oyim jilmaydilar.

Tunda onam, meni o'rnimga yotqizdilar. Men ham to'shakni qanday taxlashni o'rgandim.

Yotishdan avval, oyim menga hikoyalar aytib beradilar.

Uyqusirasam, oyim menga alla aytib beradilar.

Men oyimni juda yaxshi ko'raman!

This book was made possible by Pratham Books' StoryWeaver platform. Content under Creative Commons licenses can be downloaded, translated and can even be used to create new stories provided you give appropriate credit, and indicate if changes were made. To know more about this, and the full terms of use and attribution, please visit the following link .
Story Attribution:
This story:I Love My Momis translated byStephanie Wei. The © for this translation lies with Room to Read, 2016. Some rights reserved. Released under CC BY 4.0 license.Based on Original story:'ຂ້ອຍຮັກແມ່ຂອງຂ້ອຍ', byFongsamay Phommaxay. © Room to Read , 2016. Some rights reserved. Released under CC BY 4.0 license.
Other Credits:
This story 'I Love My Mom' has been published on StoryWeaver by Room to Read.
Images Attributions:
Cover page:Woman and a girl in embrace, byNivong Sengsakoun© Room to Read, 2016. Some rights reserved. Released under CC BY 4.0 license.Page 2:Woman and a girl walking together, byNivong Sengsakoun© Room to Read, 2016. Some rights reserved. Released under CC BY 4.0 license.Page 3:Woman and a girl cook together, byNivong Sengsakoun© Room to Read, 2016. Some rights reserved. Released under CC BY 4.0 license.Page 4:Woman and a girl water the plants, byNivong Sengsakoun© Room to Read, 2016. Some rights reserved. Released under CC BY 4.0 license.Page 5:Woman and a girl wash clothes together, byNivong Sengsakoun© Room to Read, 2016. Some rights reserved. Released under CC BY 4.0 license.Page 6:Woman and a girl dry some clothes, byNivong Sengsakoun© Room to Read, 2016. Some rights reserved. Released under CC BY 4.0 license.Page 7:Woman helps a girl ride a bike, byNivong Sengsakoun© Room to Read, 2016. Some rights reserved. Released under CC BY 4.0 license.Page 8:Girl rides a bike happily, a woman looks on, byNivong

Sengsakoun© Room to Read, 2016. Some rights reserved. Released under CC BY 4.0 license.Page 9:Woman and a girl prepare to go to bed, byNivong Sengsakoun© Room to Read, 2016. Some rights reserved. Released under CC BY 4.0 license.Page 10:Woman and a girl enjoy a book together, byNivong Sengsakoun© Room to Read, 2016. Some rights reserved. Released under CC BY 4.0 license.Disclaimer:https://www.storyweaver.org.in/terms_and_conditions

Some rights reserved. This book is CC-BY-4.0 licensed. You can copy, modify, distribute and perform the work, even for commercial purposes, all without asking permission. For full terms of use and attribution, http://creativecommons.org/licenses/by/4.0/

This book was made possible by Pratham Books' StoryWeaver platform. Content under Creative Commons licenses can be downloaded, translated and can even be used to create new stories provided you give appropriate credit, and indicate if changes were made. To know more about this, and the full terms of use and attribution, please visit the following link .
Images Attributions:
Page 11:Woman tucks a child into bed, byNivong Sengsakoun© Room to Read, 2016. Some rights reserved. Released under CC BY 4.0 license.Page 12:Girl sleeps under the moon and the stars, byNivong Sengsakoun© Room to Read, 2016. Some rights reserved. Released under CC BY 4.0 license.Disclaimer:https://www.storyweaver.org.in/terms_and_conditions

Some rights reserved. This book is CC-BY-4.0 licensed. You can copy, modify, distribute and perform the work, even for commercial purposes, all without asking permission. For full terms of use and attribution, http://creativecommons.org/licenses/by/4.0/

I Love My Mom (English)
The girl in this story learns from her mother every day. Now she knows many things. Which of these can YOU do?
This is a Level 1 book for children who are eager to begin reading.

PRATHAM BOOKS
storyweaver

Pratham Books goes digital to weave a whole new chapter in the realm of multilingual children's stories. Knitting together children, authors, illustrators and publishers. Folding in teachers, and translators. To create a rich fabric of openly licensed multilingual stories for the children of India and the world. Our unique online platform, StoryWeaver, is a playground where children, parents, teachers and librarians can get creative. Come, start weaving today, and help us get a book in every child's hand!