Olmaxon maktabga bormoqda

Trang do'sti Olmaxon bilan tog' tepasida joylashgan qishloqda yashaydi. Bir kuni u Olmaxondan maktabga kelishini so'raydi. Ammo maktab ko'ngilochar joyga o'xshamaydi. Va maktab juda uzoqda joylashgan. Olmaxon eng yaqin do'sti uchun birga maktabga borish uchun jasorat topa oladimi?

Room to Read®

Olmaxon maktabga bormoqda
Muallif: Dỗ Thái Thanh
Musavvir: Dỗ Thái Thanh
Tarjimon: Alisha Berger

Olmaxon va Trang abadiy do'stlar bo'lib kelishgan. Ular har kuni birga o'ynashardi.

Ular har doim vaqtini yaxshi o'tkazardilar!

Bir kuni kechqurun Trang Olmaxondan u bilan birga maktabga borishini so'raydi.

Ammo Olmaxon qishloqni tark etishdan qo'rqardi!
Maktab esa juda uzoqda.

Biroq Olmaxon borishga qaror qilibdi, chunki Trang undan iltimos qilgandi.
Ertasi kuni, erta tongdan, ikki do'st yo'lga otlanibdilar.

Ular tog'larni kesib o'tayotganda qop-qorong'u edi.

Olmaxon bir payt daxshatdan chiyillab yuboribdi.

Voy yo'q!

AJINALAR!

Trang fonarini butalar tomonga qaratib yoritibdi.

U Olmaxonga ko'ringan sharpalar faqat qoyatoshlar ekanligini ko'rsatibdi.

Olmaxon o'zini omadli ekanligini his qilibdi.

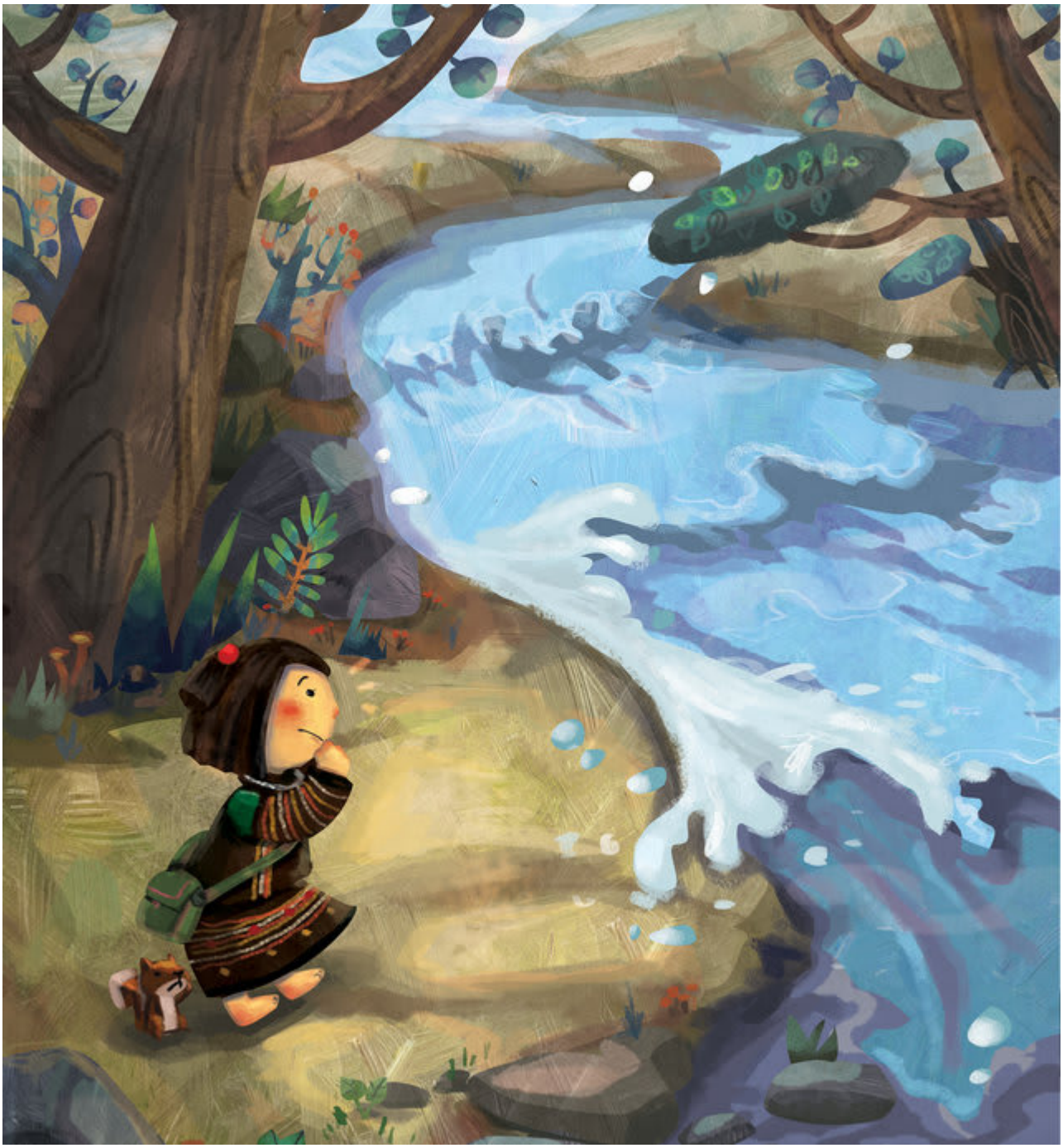

Do'stlar yo'lida davom etibdilar. Ular toshqin daryoga duch kelishibdi.

Olmaxon Trangga: "Biz ortga qaytishimiz zarur!" debdi.

Ular jasur.
Biroq Olmaxonning usti xo'l bo'libdi.
"Men uyga ketgim kelayapti!" deb yig'labdi.

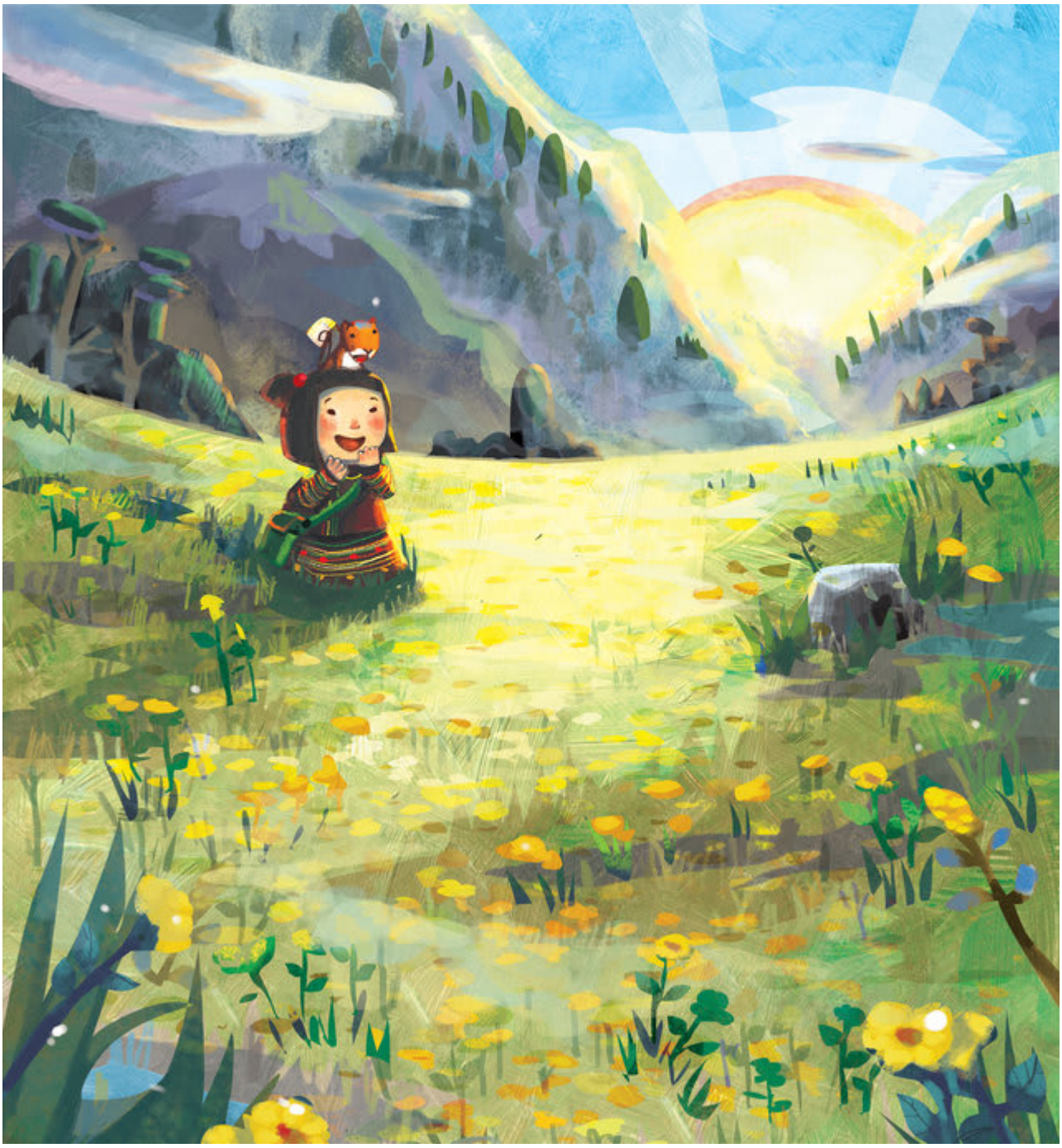

"Biroq quyosh endi ko'tarildi!" debdi Trang. “Hozir bir pastda qurib qoladi."

"Men bu adirni yaxshi ko'raman!"
debdi Olmaxon. "Biz maktabga borishimiz ham shart emas. Biz shunchaki shu yerda qolib o'ynashimiz mumkin."

"Lekin maktab bu yerdan ko'ra ancha qiziqarliroq", debdi Trang.
“Ketdik!”

"YO'Q!" debdi Olmaxon.
“ Men bormayman!"

“Maktab hali ham juda uzoqda.

Meni borishga majbur qilma!"

"Olmaxon!" deb chaqiribdi Trang.

" QARA!"

"Biz uddaladik!"

"Barcha do'stlarimiz shu yerda!" Olmaxon ko'zlariga ishonmabdi.

"Ajoyib!"

Olmaxon ertaga ham qaytib kelishni xohladi.
Olmaxon maktabni yaxshi ko'rib qolibdi!

This book was made possible by Pratham Books' StoryWeaver platform. Content under Creative Commons licenses can be downloaded, translated and can even be used to create new stories provided you give appropriate credit, and indicate if changes were made. To know more about this, and the full terms of use and attribution, please visit the following link .
Story Attribution:
This story:Squirrel Goes to Schoolis translated byAlisha Berger. The © for this translation lies with Room to Read, 2012. Some rights reserved. Released under CC BY 4.0 license.Based on Original story:'Sóc con đi học', byDỗ Thái Thanh. © Room to Read , 2012. Some rights reserved. Released under CC BY 4.0 license.
Other Credits:
This story 'Squirrel Goes to School' has been published on StoryWeaver by Room to Read.
Images Attributions:
Cover page:Girl screaming with joy and running around a valley, byDỗ Thái Thanh© Room to Read, 2012. Some rights reserved. Released under CC BY 4.0 license.Page 2:A girl running around happily in a town, byDỗ Thái Thanh© Room to Read, 2012. Some rights reserved. Released under CC BY 4.0 license.Page 3:Girl and a squirrel through the day, byDỗ Thái Thanh© Room to Read, 2012. Some rights reserved. Released under CC BY 4.0 license.Page 4:Girl talking to a squirrel affectionately, byDỗ Thái Thanh© Room to Read, 2012. Some rights reserved. Released under CC BY 4.0 license.Page 5:Scared squirrel surrounded by monstrous animals, byDỗ Thái Thanh© Room to Read, 2012. Some rights reserved. Released under CC BY 4.0 license.Page 6:Girl with a torch walking through the night, byDỗ Thái Thanh© Room to Read, 2012. Some rights reserved. Released under CC BY 4.0 license.Page 7:Girl with torch walking through the night, byDỗ Thái Thanh© Room to Read, 2012. Some rights reserved. Released under CC BY 4.0 license.Page 8:Girl walking with a torch in the dark, byDỗ Thái

Thanh© Room to Read, 2012. Some rights reserved. Released under CC BY 4.0 license.Page 9:Girl walking with a torch, and a squirrel scratching its head, byDỗ Thái Thanh© Room to Read, 2012. Some rights reserved. Released under CC BY 4.0 license.Page 10:Girl standing at a river bank, byDỗ Thái Thanh© Room to Read, 2012. Some rights reserved. Released under CC BY 4.0 license.Disclaimer:https://www.storyweaver.org.in/terms_and_conditions

Some rights reserved. This book is CC-BY-4.0 licensed. You can copy, modify, distribute and perform the work, even for commercial purposes, all without asking permission. For full terms of use and attribution, http://creativecommons.org/licenses/by/4.0/

This book was made possible by Pratham Books' StoryWeaver platform. Content under Creative Commons licenses can be downloaded, translated and can even be used to create new stories provided you give appropriate credit, and indicate if changes were made. To know more about this, and the full terms of use and attribution, please visit the following link .
Images Attributions:
Page 11:Girl reaches a river bank, and crosses it by walking on rocks, byDỗ Thái Thanh© Room to Read, 2012. Some rights reserved. Released under CC BY 4.0 license.Page 12:An angry wet squirrel, a girl holding it, byDỗ Thái Thanh© Room to Read, 2012. Some rights reserved. Released under CC BY 4.0 license.Page 13:Girl and a squirrel in a beautiful colourful valley, byDỗ Thái Thanh© Room to Read, 2012. Some rights reserved. Released under CC BY 4.0 license.Page 14:Girl and a squirrel playing on the grass, byDỗ Thái Thanh© Room to Read, 2012. Some rights reserved. Released under CC BY 4.0 license.Page 15:Girl with a crying squirrel, byDỗ Thái Thanh© Room to Read, 2012. Some rights reserved. Released under CC BY 4.0 license.Page 16:A squirrel throwing a fit, byDỗ Thái Thanh© Room to Read, 2012. Some rights reserved. Released under CC BY 4.0 license.Page 17:A squirrel trying to get away from a girl, byDỗ Thái Thanh© Room to Read, 2012. Some rights reserved. Released under CC BY 4.0 license.Page 18:Girl and a squirrel looking at something happily, byDỗ Thái Thanh© Room to Read, 2012. Some rights reserved. Released under CC BY 4.0 license.Page 19:A girl walking towards a building set in a beautiful valley, byDỗ Thái Thanh© Room to Read, 2012. Some rights reserved. Released under CC BY 4.0 license.Page 20:Girl meeting her friends at school, byDỗ Thái Thanh© Room to Read, 2012. Some rights reserved. Released under CC BY 4.0 license.Page 21:Squirrels atop a tree, byDỗ Thái Thanh© Room to Read, 2012. Some rights reserved. Released under CC BY 4.0 license.Page 22:Girl and a squirrel holding hands, byDỗ Thái Thanh© Room to Read, 2012. Some rights reserved. Released

under CC BY 4.0 license.Disclaimer:https://www.storyweaver.org.in/terms_and_conditions

Some rights reserved. This book is CC-BY-4.0 licensed. You can copy, modify, distribute and perform the work, even for commercial purposes, all without asking permission. For full terms of use and attribution, http://creativecommons.org/licenses/by/4.0/

This book was made possible by Pratham Books' StoryWeaver platform. Content under Creative Commons licenses can be downloaded, translated and can even be used to create new stories provided you give appropriate credit, and indicate if changes were made. To know more about this, and the full terms of use and attribution, please visit the following link .
Images Attributions:
Page 23:Girl and a squirrel playing together, byDỗ Thái Thanh© Room to Read, 2012. Some rights reserved. Released under CC BY 4.0 license.
Disclaimer:https://www.storyweaver.org.in/terms_and_conditions

Some rights reserved. This book is CC-BY-4.0 licensed. You can copy, modify, distribute and perform the work, even for commercial purposes, all without asking permission. For full terms of use and attribution, http://creativecommons.org/licenses/by/4.0/

Squirrel Goes to School (English)
Trang lives in a mountaintop village with her friend Squirrel. One day, she asks Squirrel to come to school. But school sounds like no fun. And school is so far away. Will Squirrel be brave for his best friend?
This is a Level 2 book for children who recognize familiar words and can read new words with help.

PRATHAM BOOKS
storyweaver

Pratham Books goes digital to weave a whole new chapter in the realm of multilingual children's stories. Knitting together children, authors, illustrators and publishers. Folding in teachers, and translators. To create a rich fabric of openly licensed multilingual stories for the children of India and the world. Our unique online platform, StoryWeaver, is a playground where children, parents, teachers and librarians can get creative. Come, start weaving today, and help us get a book in every child's hand!