Musicha kaptar

Musicha kaptar nimalar qila olishi va nimalar qila olmasligi haqida bilib oling!

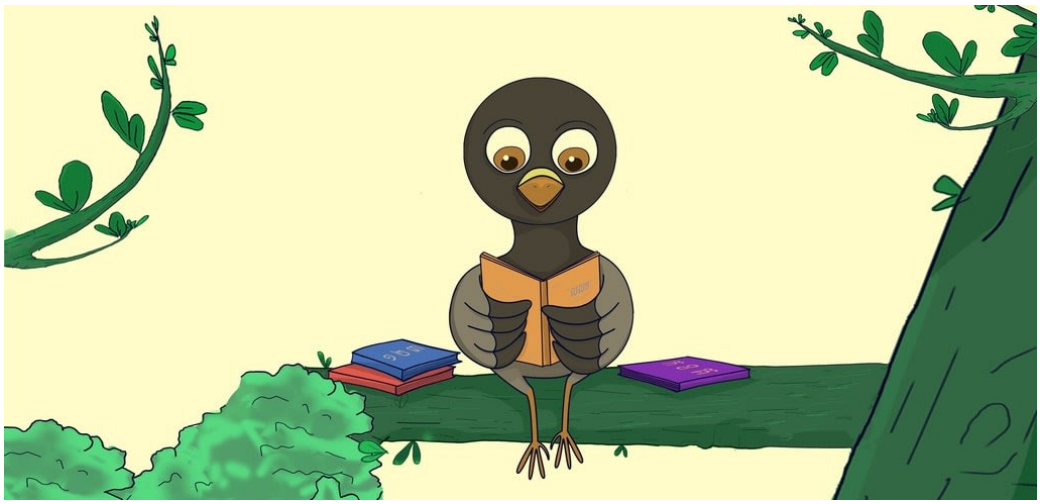

The Asia Foundation

Musicha kaptar
Muallif: Kambodjada mutolaa qiladigan barcha bolalar
Musavvir: Choeurn Brus

Musicha kaptar ucha oladi.

Musicha kaptar suzolmaydi.

Musicha kaptar ovqat yeyishi mumkin.

Musicha kaptar ovqatni chaynay olmaydi.

Musicha kaptar yura oladi.

Musicha kaptar emaklay olmaydi.

Musicha kaptar daraxt shoxida o'tira oladi.

Musicha kaptar daraxt shoxiga osilib turolmaydi.

This book was made possible by Pratham Books' StoryWeaver platform. Content under Creative Commons licenses can be downloaded, translated and can even be used to create new stories provided you give appropriate credit, and indicate if changes were made. To know more about this, and the full terms of use and attribution, please visit the following link .
Story Attribution:
This story:Turtle Doveis written byAll Children Reading Cambodia. © Let's Read , 2019. Some rights reserved. Released under CC BY 4.0 license.
Other Credits:
This story 'Turtle Dove' has been published on StoryWeaver by The Asia Foundation.
Images Attributions:
Cover page:Turtle dove reading books, byChoeurn Brus© The Asia Foundation, 2019. Some rights reserved. Released under CC BY 4.0 license.Page 2:Turtle dove and ducks, byChoeurn Brus© The Asia Foundation, 2019. Some rights reserved. Released under CC BY 4.0 license.Page 3:Turtle dove in thought, byChoeurn Brus© The Asia Foundation, 2019. Some rights reserved. Released under CC BY 4.0 license.Page 4:Turtle dove and apple, byChoeurn Brus© The Asia Foundation, 2019. Some rights reserved. Released under CC BY 4.0 license.Page 5:Turtle dove, mouse and corn, byChoeurn Brus© The Asia Foundation, 2019. Some rights reserved. Released under CC BY 4.0 license.Page 6:Walking turtle dove, byChoeurn Brus© The Asia Foundation, 2019. Some rights reserved. Released under CC BY 4.0 license.Page 7:Crawling turtle dove, byChoeurn Brus© The Asia Foundation, 2019. Some rights reserved. Released under CC BY 4.0 license.Page 8:Turtle dove looking at swinging monkey, byChoeurn Brus© The Asia Foundation, 2019. Some rights reserved. Released under CC BY 4.0 license.Page 9:Turtle dove trying to swing, byChoeurn Brus© The Asia Foundation, 2019. Some rights reserved. Released

under CC BY 4.0 license.Page 10:Miniature animals, byChoeurn Brus© The Asia Foundation, 2019. Some rights reserved. Released under CC BY 4.0 license.Disclaimer:https://www.storyweaver.org.in/terms_and_conditions

Some rights reserved. This book is CC-BY-4.0 licensed. You can copy, modify, distribute and perform the work, even for commercial purposes, all without asking permission. For full terms of use and attribution, http://creativecommons.org/licenses/by/4.0/

Turtle Dove (English)
Learn what Turtle Dove can and cannot do!
This is a Level 1 book for children who are eager to begin reading.

PRATHAM BOOKS
storyweaver

Pratham Books goes digital to weave a whole new chapter in the realm of multilingual children's stories. Knitting together children, authors, illustrators and publishers. Folding in teachers, and translators. To create a rich fabric of openly licensed multilingual stories for the children of India and the world. Our unique online platform, StoryWeaver, is a playground where children, parents, teachers and librarians can get creative. Come, start weaving today, and help us get a book in every child's hand!