Mening boshlang'ich maktabim

Bolalar har doim o'z tajribalarini boshqalar bilan baham ko'rishni yaxshi ko'radilar. Mening boshlang'ich maktabimdagi tajribalar qanchalik muhim ekanligini ko'rsatadi.

PRATHAM BOOKS

A Book in Every Child's Hand

Level 2

Mening boshlang'ich maktabim
Muallif: Rukmini Banerji
Musavvir: Sheetal Thapa
Tarjimon: Madhav Chavan

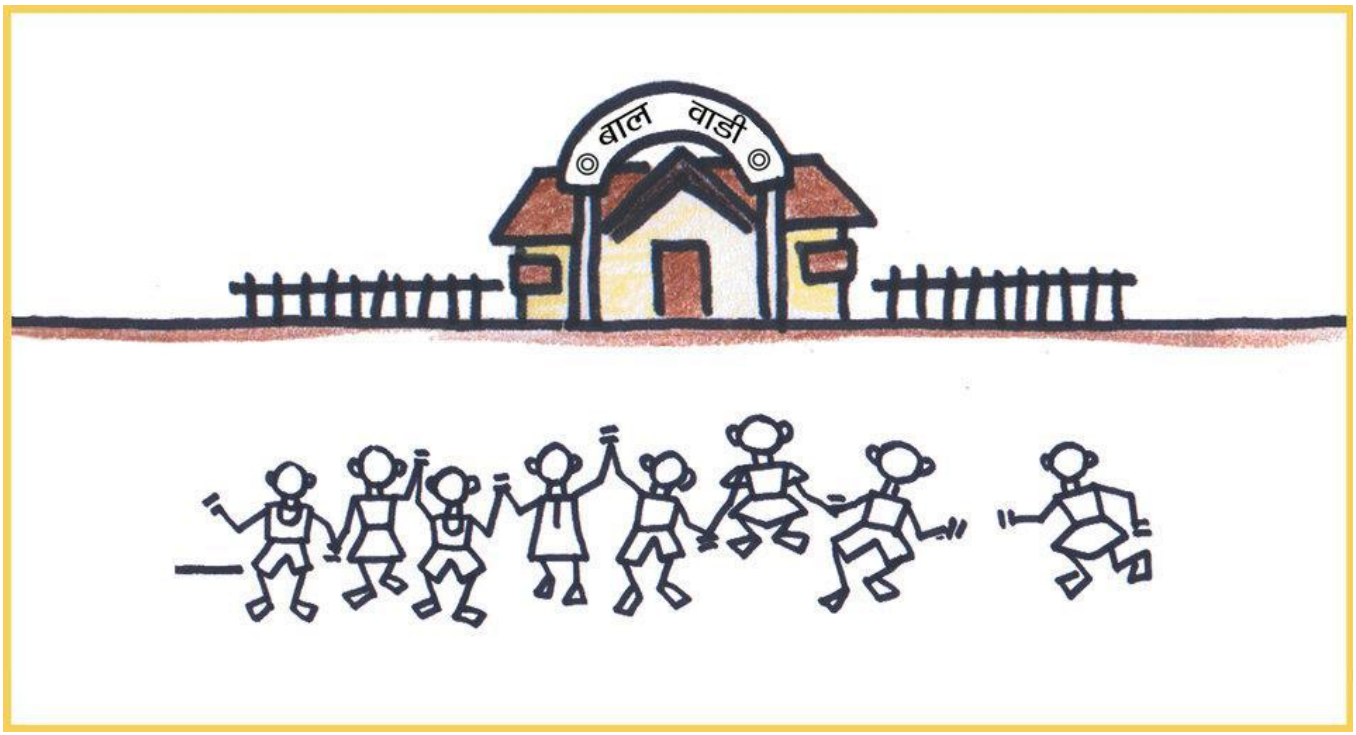

Bu mening maktabim. Bu boshlang'ich maktab hisoblanadi.

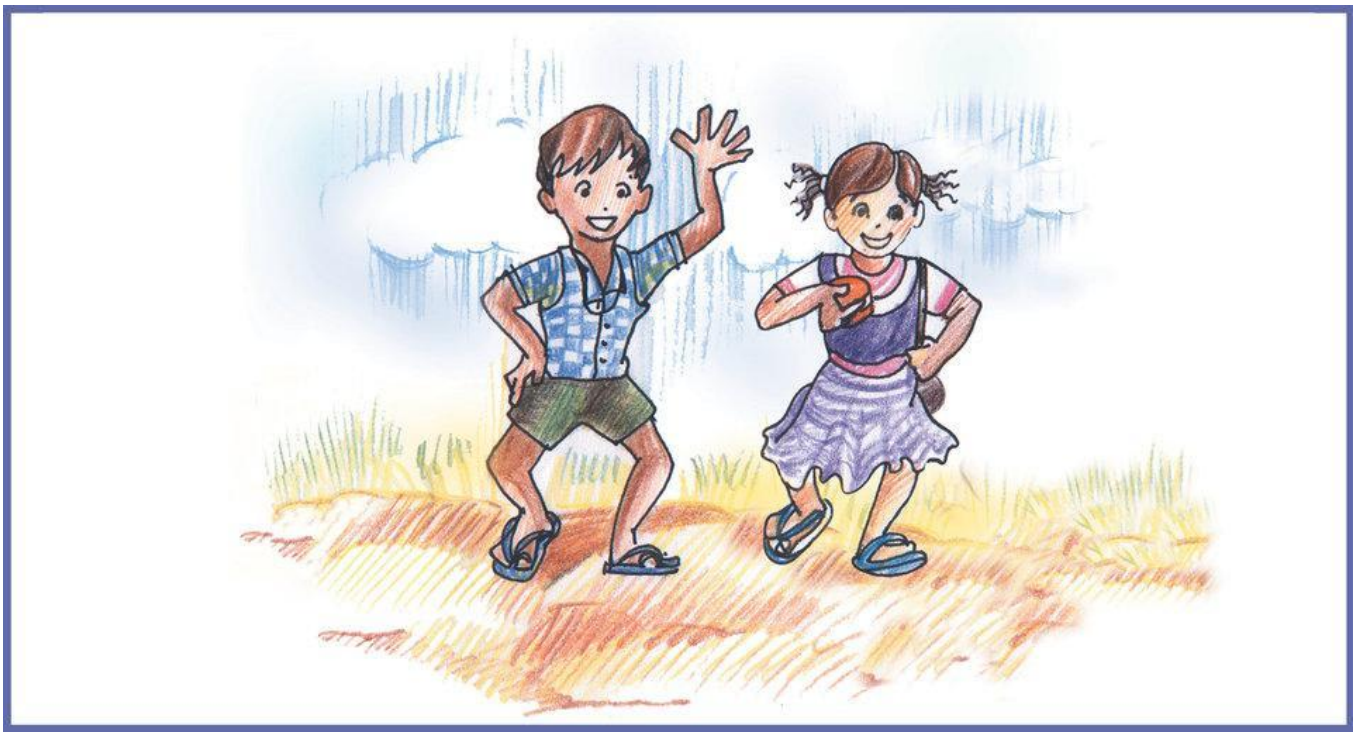

Ukam Mannu va men maktabga boramiz.
Bu biz kabi kichik bolalar uchun mo'ljallangan kichkina maktab.

Eshik oldida poyabzal va shippaklarimizni qoldiramiz.
Har kim poyabzal yoki shippaklarini bir qatorga joylashtiradi.
Shunda saranjom ko'rinadi.

Biz tushlik solingan idishlarimizni devor yaqinida qoldiramiz.
Ba'zi idishlar katta. Qolganlari kichkina.
Suv solingan idishlar devorda osilib turadi.
Suv idishlari turli xil rangda. Qizil, ko'k, yashil, sariq.

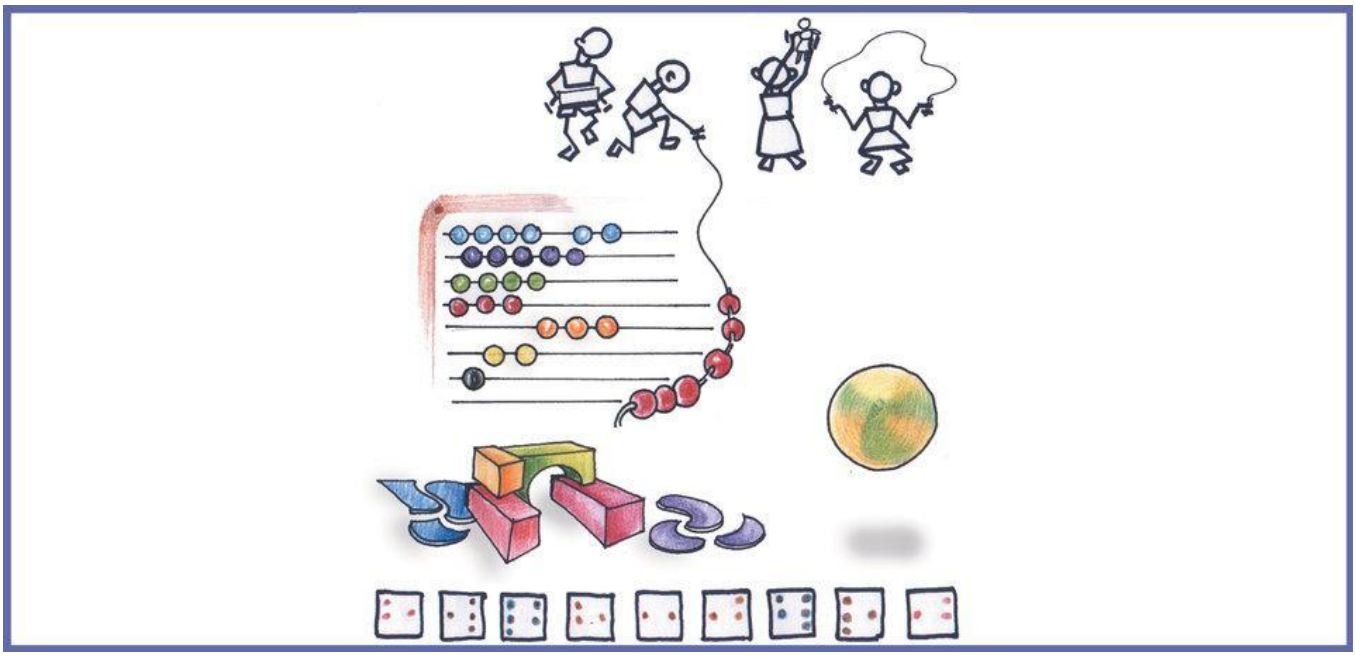

Men sanashni yoqtiraman. Mannu blok bo'laklarini o'ynab, har xil shakllarni bir-birining ustiga qo'yadi. U munchoqlar bilan o'ynashni yaxshi ko'radi. Menga nuqtalar tushirilgan kartalar yoqadi.
Bizning o'qituvchimiz ushbu o'yinchoqlarni o'ynash miyamiz uchun juda foydali ekanligini aytadilar.

Biz kitoblar o'qiymiz. Ba'zi kitoblarning sur'atlari bor. O'qituvchimiz bizga harflarni o'rganishga yordam beradilar. Uning so'zlariga ko'ra, men tez orada o'qiy olaman, chunki men barcha harflarni taniyman. Men shuningdek jumlalarni o'qiy olaman. O'qituvchim buni bilmaydilar.

Endi hikoyalar vaqti keldi. O'qituvchimizning qo'g'irchoqlari bor. O'qituvchimiz qo'g'irchoqlar yordamida bizga hikoyalar aytib beradilar. Qo'g'irchoqlar kulgili ovozda gapirishadi.

Mening do'stlarim qo'g'irchoqlar gapira oladilar deb o'ylashadi. Ular hayratda.
Lekin men unday emasman. Qo'g'irchoqlar gapirmaydilar.
Qo'g'irchoqlar uchun kulgili ovozda gapirayotgan o'qituvchim ekanliklarini bilaman.

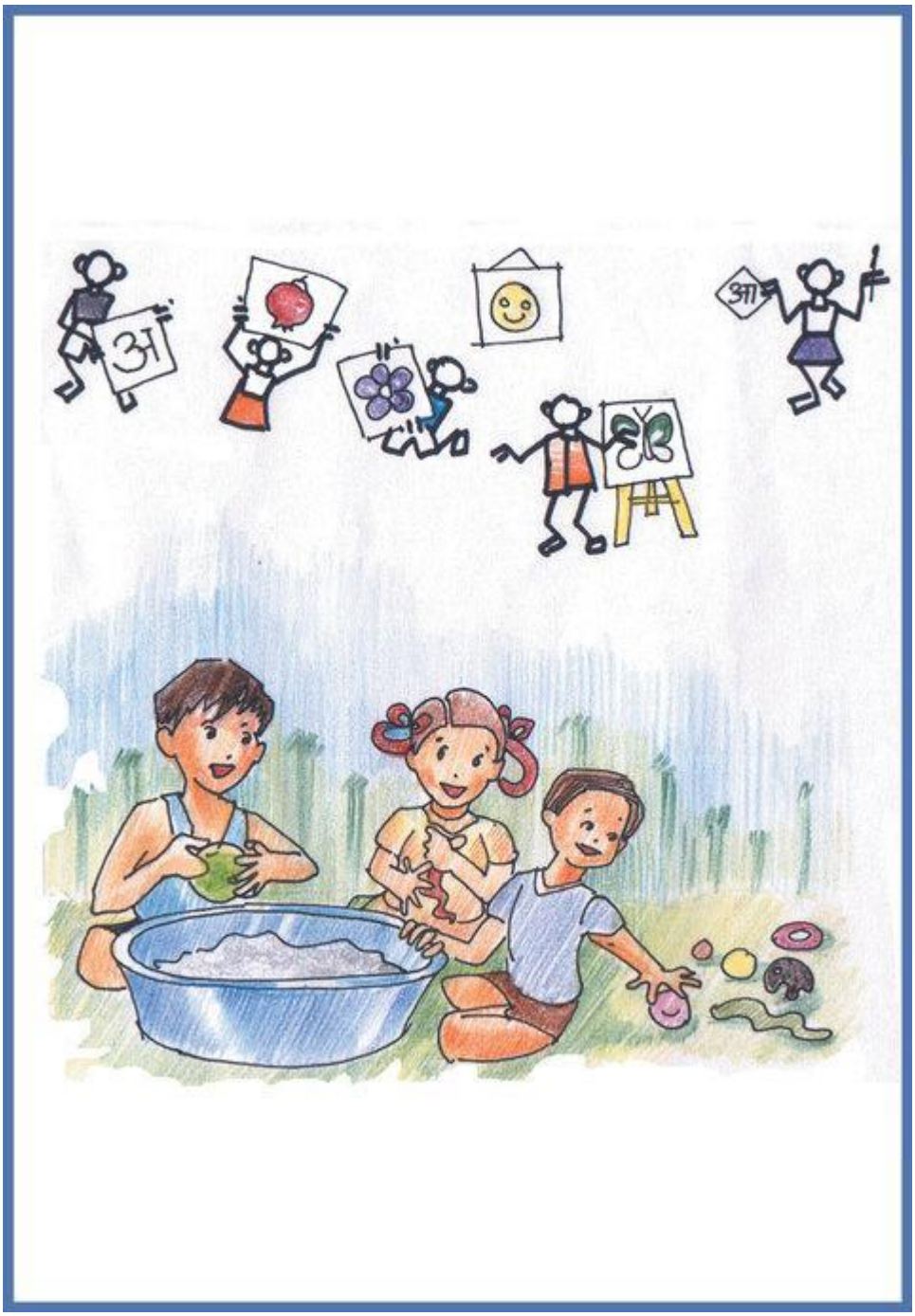

Endi o'ynash vaqti keldi. Maktabda o'yin uchun mo'ljallangan bir qancha yumshoq xamir tog'orada saqlanadi. Mannu xamirdan shakl yasashni yaxshi ko'radi. Men xamirdan mevalar, o'yinchoqlar va boshqa narsalarni yasashni yaxshi ko'raman.

Soat 4 da maktab qo'ng'iroqlari jiringlaydi. Bizni uyimizga olib ketish uchun oyim keladilar. Men uni birinchi bo'lib quchoqlayman. Mannuga bu yoqmaydi. U xarhasha qiladi. Maktabda ko'nglim choq o'tadi. Ammo uyga borish yanada yaxshiroq.

This book was made possible by Pratham Books' StoryWeaver platform. Content under Creative Commons licenses can be downloaded, translated and can even be used to create new stories provided you give appropriate credit, and indicate if changes were made. To know more about this, and the full terms of use and attribution, please visit the following

link

.
Story Attribution:
This story:
My Balwadi
is translated by
Madhav Chavan
.
The © for this translation lies with Pratham Books, 2004. Some rights reserved. Released under CC BY 4.0 license.
Based on Original story:
'
□□□□□ □□□□□□□
'
, by
Rukmini Banerji
.
© Pratham Books
, 2004. Some rights reserved. Released under CC BY 4.0 license.
Other Credits:
This book has been published on StoryWeaver by Pratham Books. The development of the print version of this book was supported by Dubai Creek Round Table, Dubai .U.A.E. www.prathambooks.org
Illustration Attributions:

Cover page:
Happy children
, by
Sheetal Thapa
© Pratham Books, 2004. Some rights reserved. Released under CC BY 4.0 license.
Page 2:
Children going to school
, by
Sheetal Thapa
© Pratham Books, 2004. Some rights reserved. Released under CC BY 4.0 license.
Page 3:
Happy boy and girl
, by
Sheetal Thapa
© Pratham Books, 2004. Some rights reserved. Released under CC BY 4.0 license.
Page 4:
Boy and girl entering a room
, by
Sheetal Thapa
© Pratham Books, 2004. Some rights reserved. Released under CC BY 4.0 license.
Page 5:
Children hanging tiffin boxes on wall
, by
Sheetal Thapa
© Pratham Books, 2004. Some rights reserved. Released under CC BY 4.0 license.
Page 6:
Children and toys
, by
Sheetal Thapa
© Pratham Books, 2004. Some rights reserved. Released under CC BY 4.0 license.
Page 7:
Teacher and children learning
, by

Sheetal Thapa
© Pratham Books, 2004. Some rights reserved. Released under CC BY 4.0 license.
Page 8:
Teacher holding puppet and children watching
, by
Sheetal Thapa
© Pratham Books, 2004. Some rights reserved. Released under CC BY 4.0 license.
Page 9:
Surprised children
, by
Sheetal Thapa
© Pratham Books, 2004. Some rights reserved. Released under CC BY 4.0 license.
Page 10:
Children playing with a tub
, by
Sheetal Thapa
© Pratham Books, 2004. Some rights reserved. Released under CC BY 4.0 license.
Disclaimer:
https://www.storyweaver.org.in/terms_and_conditions

Some rights reserved. This book is CC-BY-4.0 licensed. You can copy, modify, distribute and perform the work, even for commercial purposes, all without asking permission. For full terms of use and attribution,

http://creativecommons.org/licenses/by/4.0/

My Balwadi
(English)
Children always like to share their experience with others. My Balwadi shows how enjoyable the experiences can be.
This is a Level 2 book for children who recognize familiar words and can read new words with help.

PRATHAM BOOKS
storyweaver

Pratham Books goes digital to weave a whole new chapter in the realm of multilingual children's stories. Knitting together children, authors, illustrators and publishers. Folding in teachers, and translators. To create a rich fabric of openly licensed multilingual stories for the children of India and the world. Our unique online platform, StoryWeaver, is a playground where children, parents, teachers and librarians can get creative. Come, start weaving today, and help us get a book in every child's hand!