Mening bog'im

Gullarga, kapalaklarga va asalarilarga to'la go'zal bog'ida vaqtini o'tkazayotgan yosh qizchaga qo'shiling.

Mening bog'im
Muallif: Renuka Thapa
Musavvir: Kishor Joshi
Tarjimon: Shannon David

Mening bog'imda juda ko'p chiroyli gullar bor. Har doim kapalaklar bilan to'la. Ular gullarni yaxshi ko'rishadi.

Asalarilar chiroyli gullarni ham yaxshi ko'rishadi. Ular har kuni mening bog'im atrofida baxtiyor g'uvillashadi.

Hatto katta arilar ham guldan gulga qo'nib, bog'imga tashrif buyurishni yaxshi ko'rishadi.

Mening bog'imda juda ko'p gullar borki, ularga chittaklar ham tashrif buyuradilar. Chittak - bu o'rtacha uzun quyruqqa ega bo'lgan mayda qush turi.

Qara! Yasmin gullabdi. Uning mayda gullari yoqimli hidga ega.

Baxmal gullar ham juda chiroyli va binafsha rangga kirib ochilibdi. Binafsha rang gulning ilmiy nomi Amaranthus caudatus .

Poinsettiyaning qizil barglari chayqalib, ularning hidlari bog'imni to'ldirmoqda.

Poinsettiya gulining ilmiy nomi Euphorbia pulcherrima .

Bu kichkina kapalak har kuni bog'imga tashrif buyuradi. U uyatchan, lekin u mening do'stim ekanligini bilaman.

Bu kichkina asal asalari eng rang barang gullarni yaxshi ko'radi. U uyatchan, lekin u mening do'stim ekanligini bilaman.

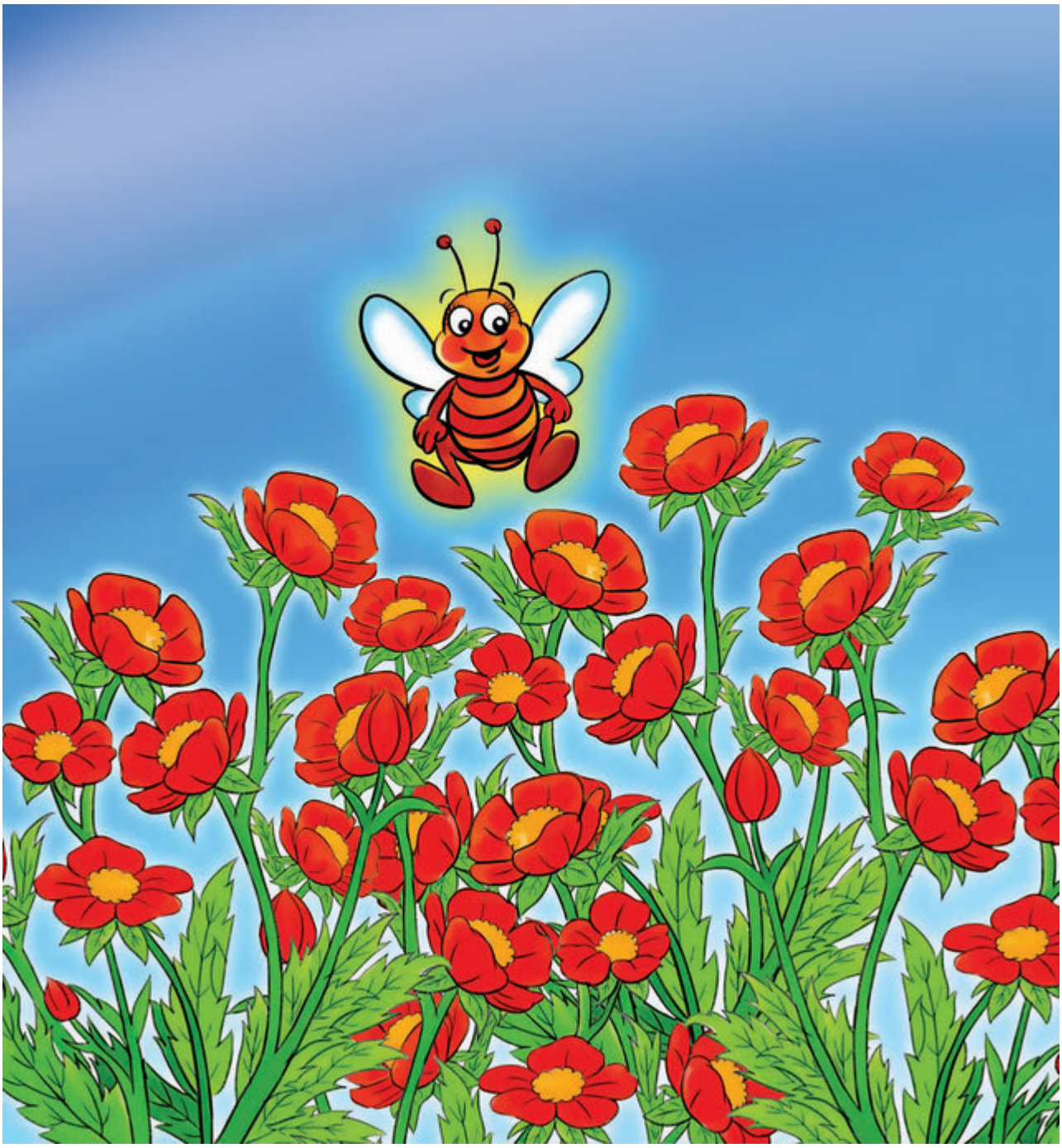

Bu katta ari baland ovoz bilan atrofda g'uvillamoqda. U umuman uyatchan emas!

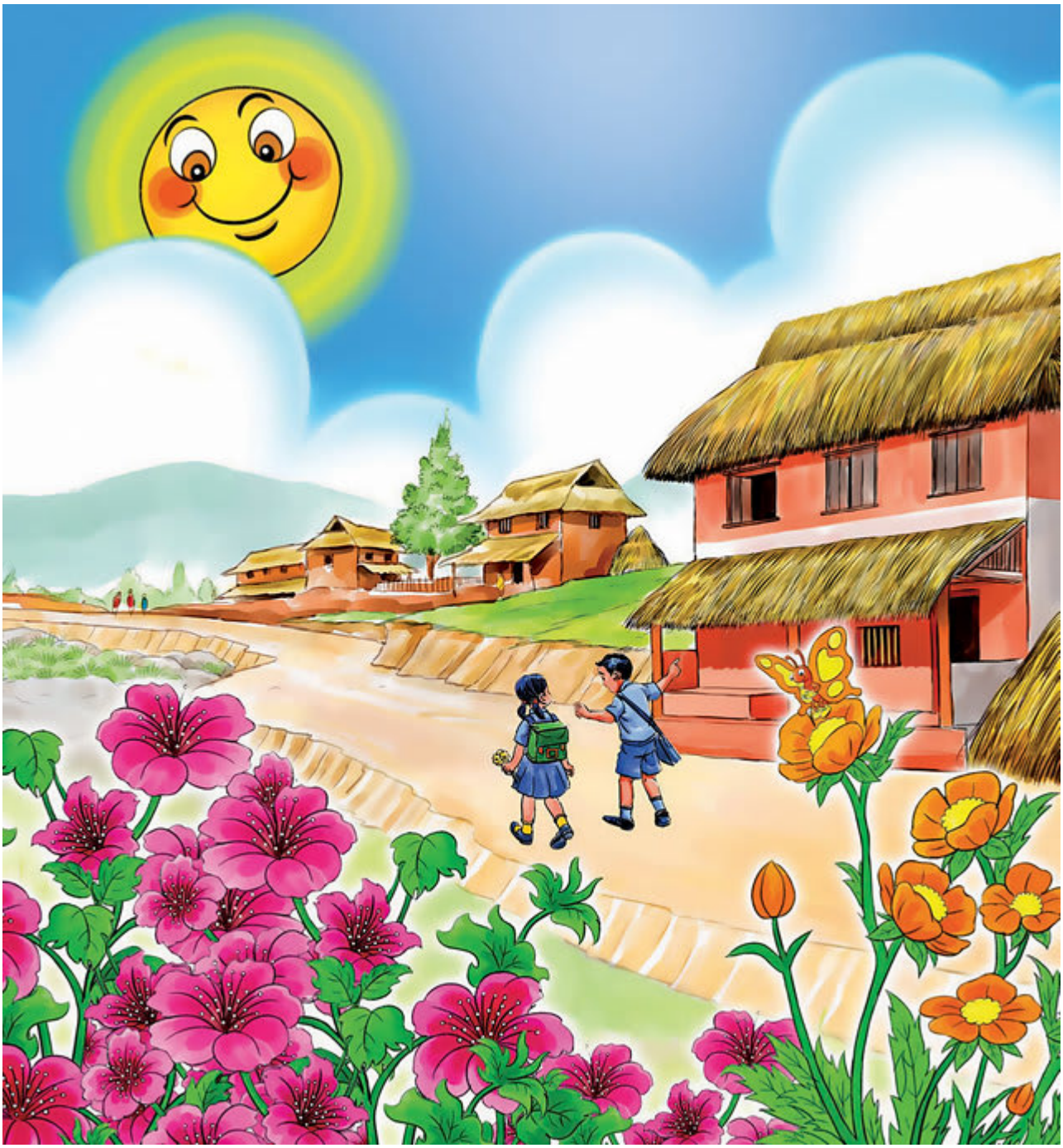

Baxtli quyosh nurlari kun bo'yi mening bog'imda porlaydi va gullarning o'sishiga yordam beradi.

Do'stlarim yonimdan o'tayotganlarida ularga gul hadya qilishni yaxshi ko'raman.

Men go'zal bog'imni yaxshi ko'raman.

Keyinchalik nima o'stirsam ekan?

This book was made possible by Pratham Books' StoryWeaver platform. Content under Creative Commons licenses can be downloaded, translated and can even be used to create new stories provided you give appropriate credit, and indicate if changes were made. To know more about this, and the full terms of use and attribution, please visit the following link .
Story Attribution:
This story:My Gardenis translated byShannon David. The © for this translation lies with Room to Read, 2011. Some rights reserved. Released under CC BY 4.0 license.Based on Original story:'□□□□ □□□□□□□', byRenuka Thapa. © Room to Read , 2011. Some rights reserved. Released under CC BY 4.0 license.
Other Credits:
This story 'My Garden' has been published on StoryWeaver by Room to Read.
Images Attributions:
Cover page:Two children on a sunny day, byKishor Joshi© Room to Read, 2011. Some rights reserved. Released under CC BY 4.0 license.Page 2:Butterflies among flowers, byKishor Joshi© Room to Read, 2011. Some rights reserved. Released under CC BY 4.0 license.Page 3:Bees among flowers, byKishor Joshi© Room to Read, 2011. Some rights reserved. Released under CC BY 4.0 license.Page 4:Bees among pink flowers, byKishor Joshi© Room to Read, 2011. Some rights reserved. Released under CC BY 4.0 license.Page 5:A yellow and red bird, byKishor Joshi© Room to Read, 2011. Some rights reserved. Released under CC BY 4.0 license.Page 6:Yellow and pink flowers, byKishor Joshi© Room to Read, 2011. Some rights reserved. Released under CC BY 4.0 license.Page 7:Red poinsetta flowers, byKishor Joshi© Room to Read, 2011. Some rights reserved. Released under CC BY 4.0 license.Page 8:Butterfly among white flowers, byKishor Joshi© Room to Read, 2011. Some rights reserved. Released under CC BY 4.0 license.Page 9:Bee among different flowers, byKishor Joshi© Room to

Read, 2011. Some rights reserved. Released under CC BY 4.0 license.Page 10:Bee among red flowers, byKishor Joshi© Room to Read, 2011. Some rights reserved. Released under CC BY 4.0 license.Disclaimer:https://www.storyweaver.org.in/terms_and_conditions

Some rights reserved. This book is CC-BY-4.0 licensed. You can copy, modify, distribute and perform the work, even for commercial purposes, all without asking permission. For full terms of use and attribution, http://creativecommons.org/licenses/by/4.0/

This book was made possible by Pratham Books' StoryWeaver platform. Content under Creative Commons licenses can be downloaded, translated and can even be used to create new stories provided you give appropriate credit, and indicate if changes were made. To know more about this, and the full terms of use and attribution, please visit the following link .
Images Attributions:
Page 11:Two children walking to school, byKishor Joshi© Room to Read, 2011. Some rights reserved. Released under CC BY 4.0 license.Page 12:A girl among plants and saplings, byKishor Joshi© Room to Read, 2011. Some rights reserved. Released under CC BY 4.0 license.Disclaimer:https://www.storyweaver.org.in/terms_and_conditions

Some rights reserved. This book is CC-BY-4.0 licensed. You can copy, modify, distribute and perform the work, even for commercial purposes, all without asking permission. For full terms of use and attribution, http://creativecommons.org/licenses/by/4.0/

My Garden (English)
Join a young girl as she spends time in her beautiful garden, full of flowers, butterflies, and bumblebees.
This is a Level 1 book for children who are eager to begin reading.

PRATHAM BOOKS
storyweaver

Pratham Books goes digital to weave a whole new chapter in the realm of multilingual children's stories. Knitting together children, authors, illustrators and publishers. Folding in teachers, and translators. To create a rich fabric of openly licensed multilingual stories for the children of India and the world. Our unique online platform, StoryWeaver, is a playground where children, parents, teachers and librarians can get creative. Come, start weaving today, and help us get a book in every child's hand!