Kim qanotlarsiz ucha oladi?

Titi, Anu va Kushumlarga qushlar, ninachilar yoki kapalaklar singari uchish uchun qanotlarning keragi yo'q. O'yin kuchi va xayoliy qanotlari orqali ular varraklar yoki bulutlar to'dasi kabi osmonga baland ko'tariladi.

Room to Read®

Kim qanotlarsiz ucha oladi?
Muallif: Drubha Esh
Musavvir: Sabyasachi Hazra
Tarjimon: Stephanie Wei

Qushlarning qanotlari bor. Qushlar uchadi.

Ninachilarning qanotlari bor.
Ninachilar uchadilar.

Kapalaklarning qanotlari bor.
Kapalaklar uchadilar.

Kimdir qanotlarisiz ucha oladimi?

Albatta!

Bulutlarning qanotlari yo'q.
Bulutlar uchadilar.

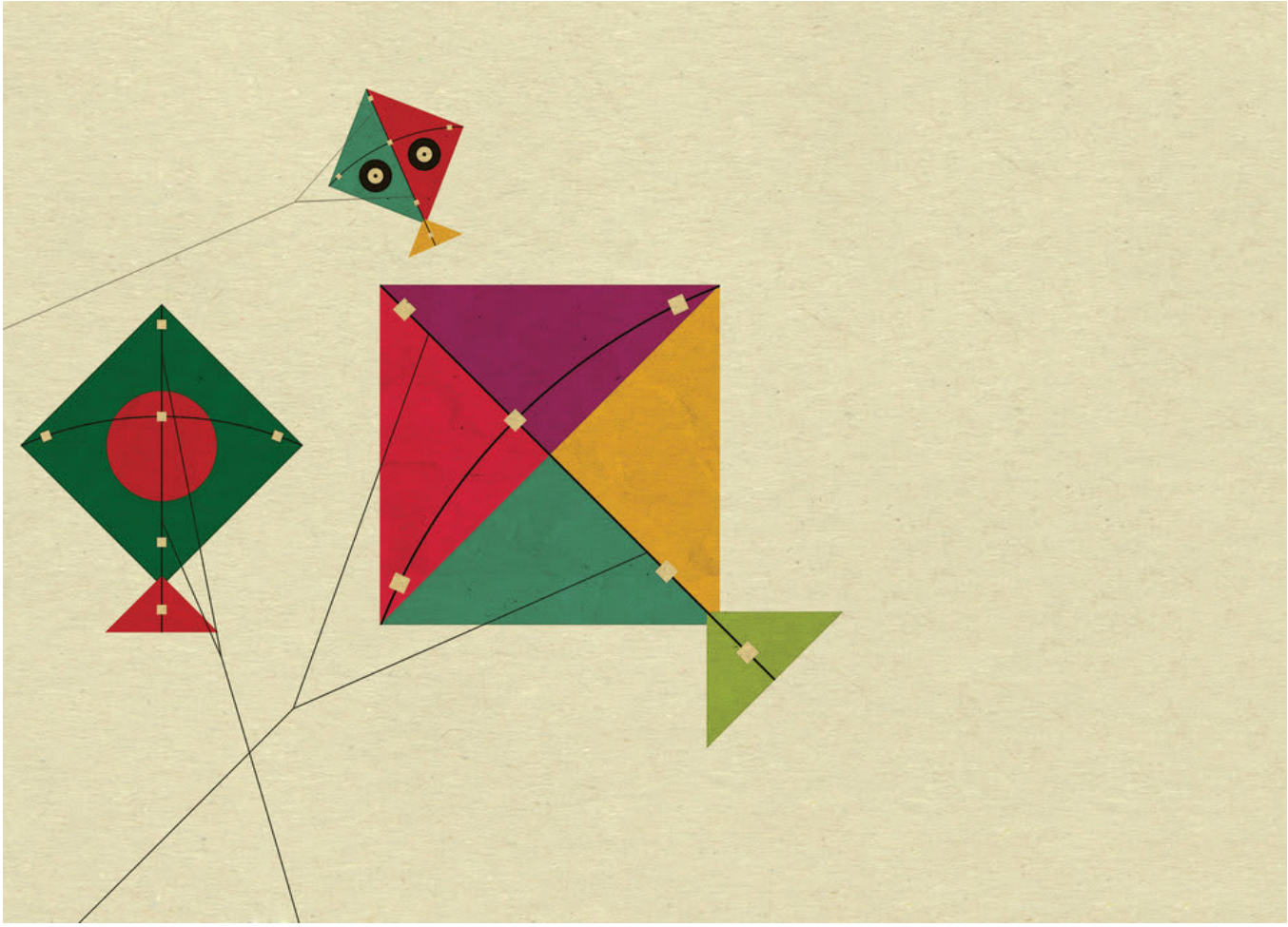

Varraklarning qanotlari yo'q.
Varraklar uchadilar.

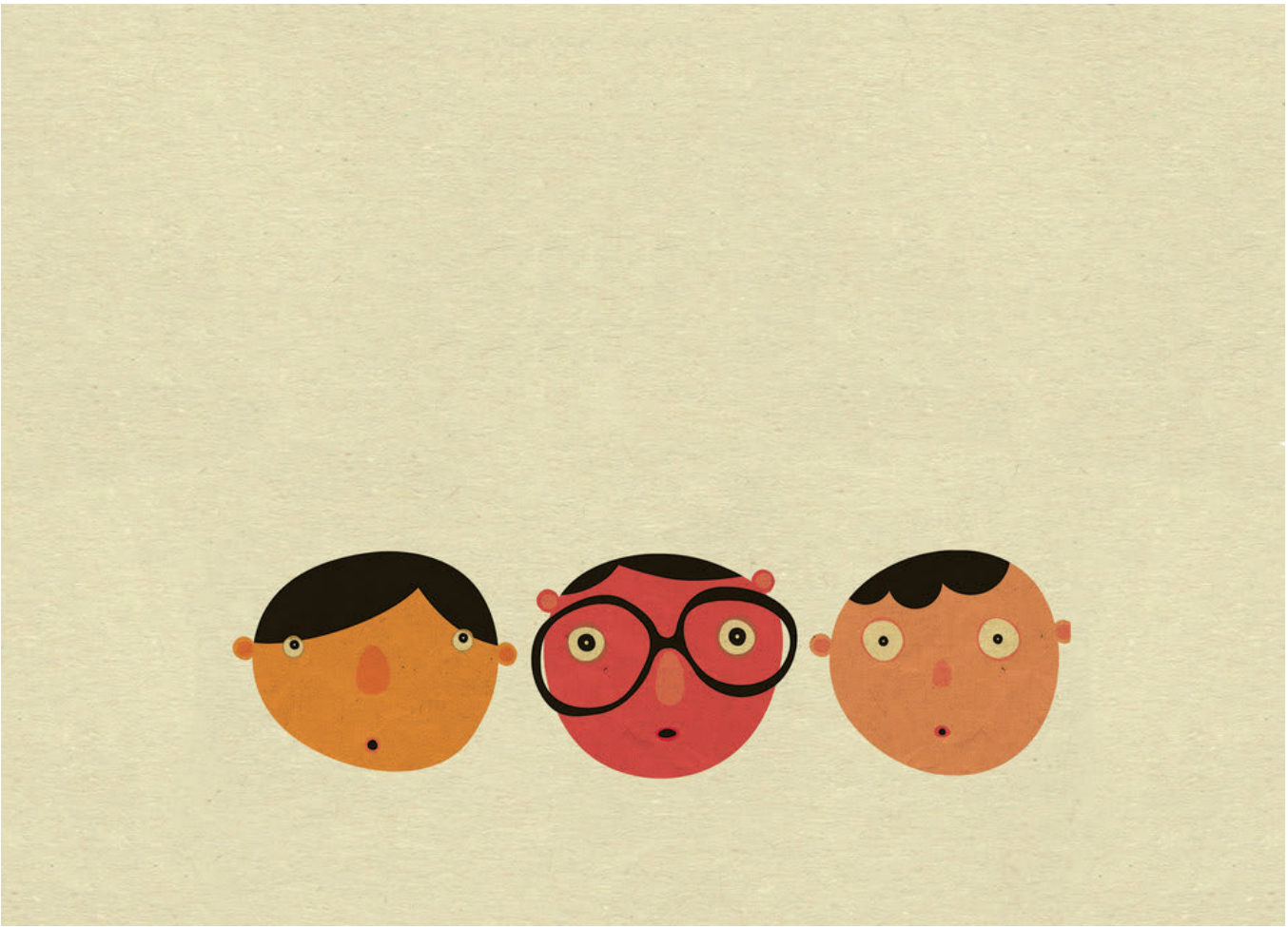

Bular Titi, Anu va Kushum...

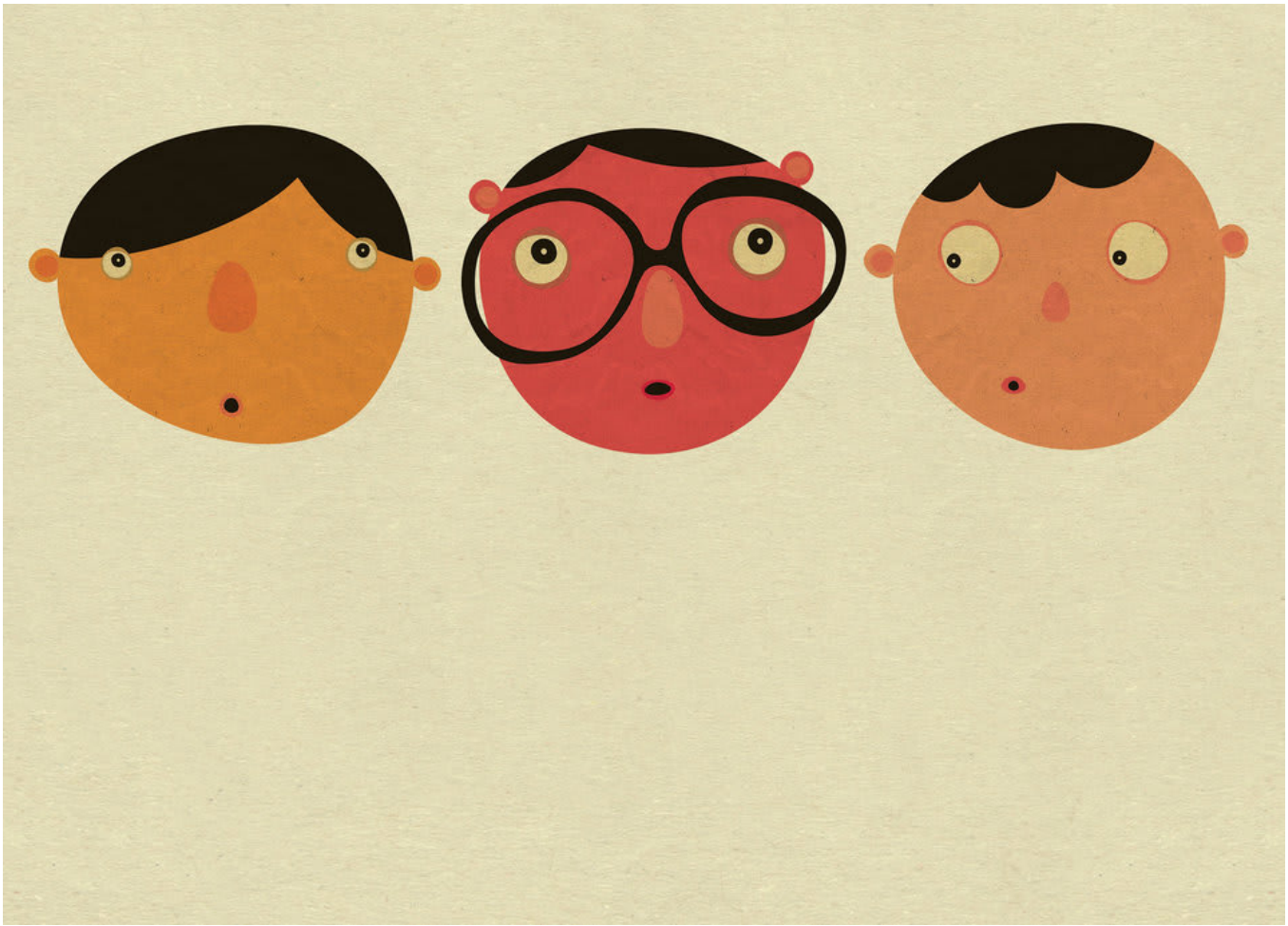

Ularning qanotlari yo'q.
Ular ucha oladilarmi?

Ular qushlar emaslar,
ninachilar ham,
kapalaklar ham.

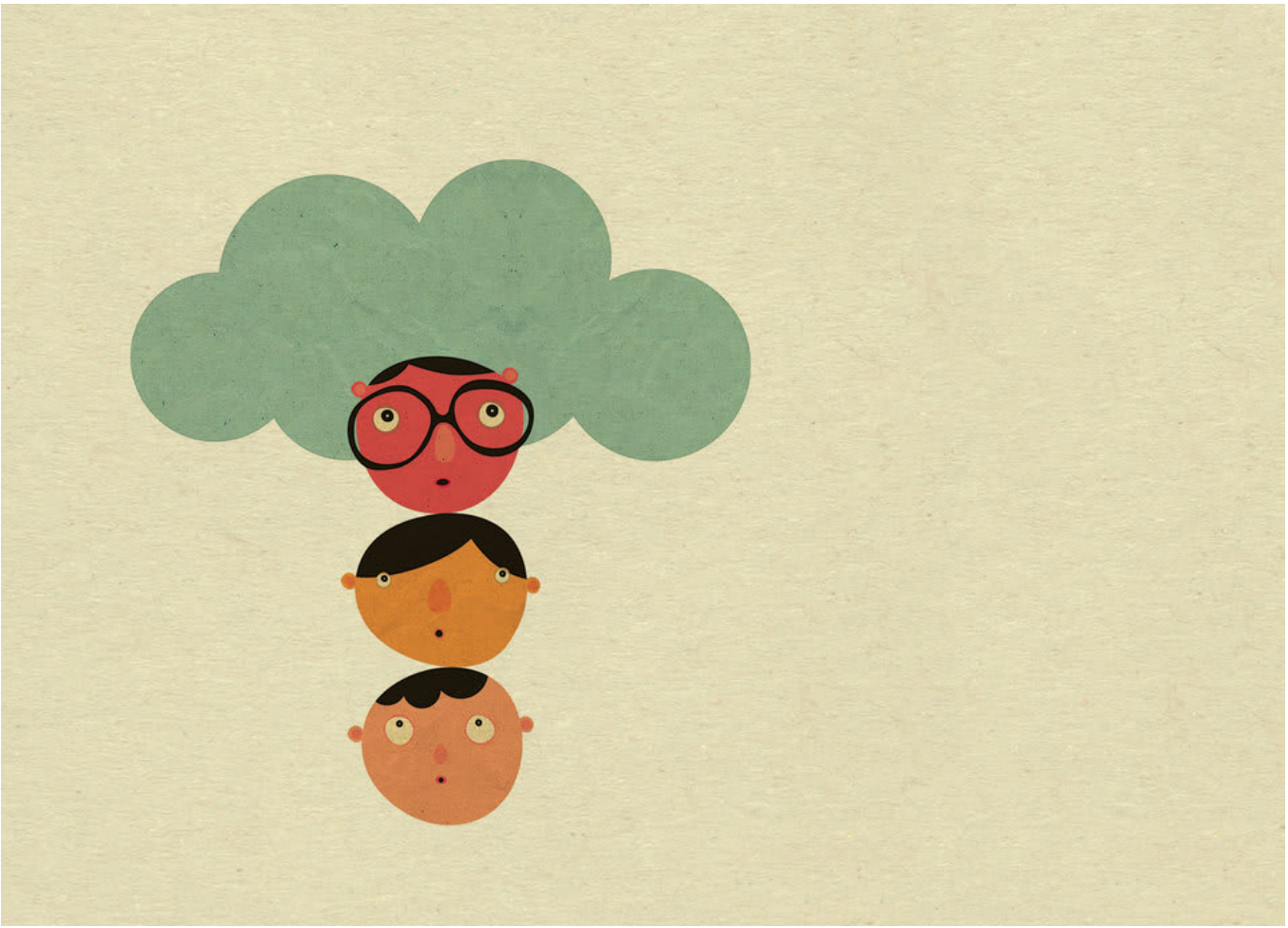

Ular bulutlar emaslar.

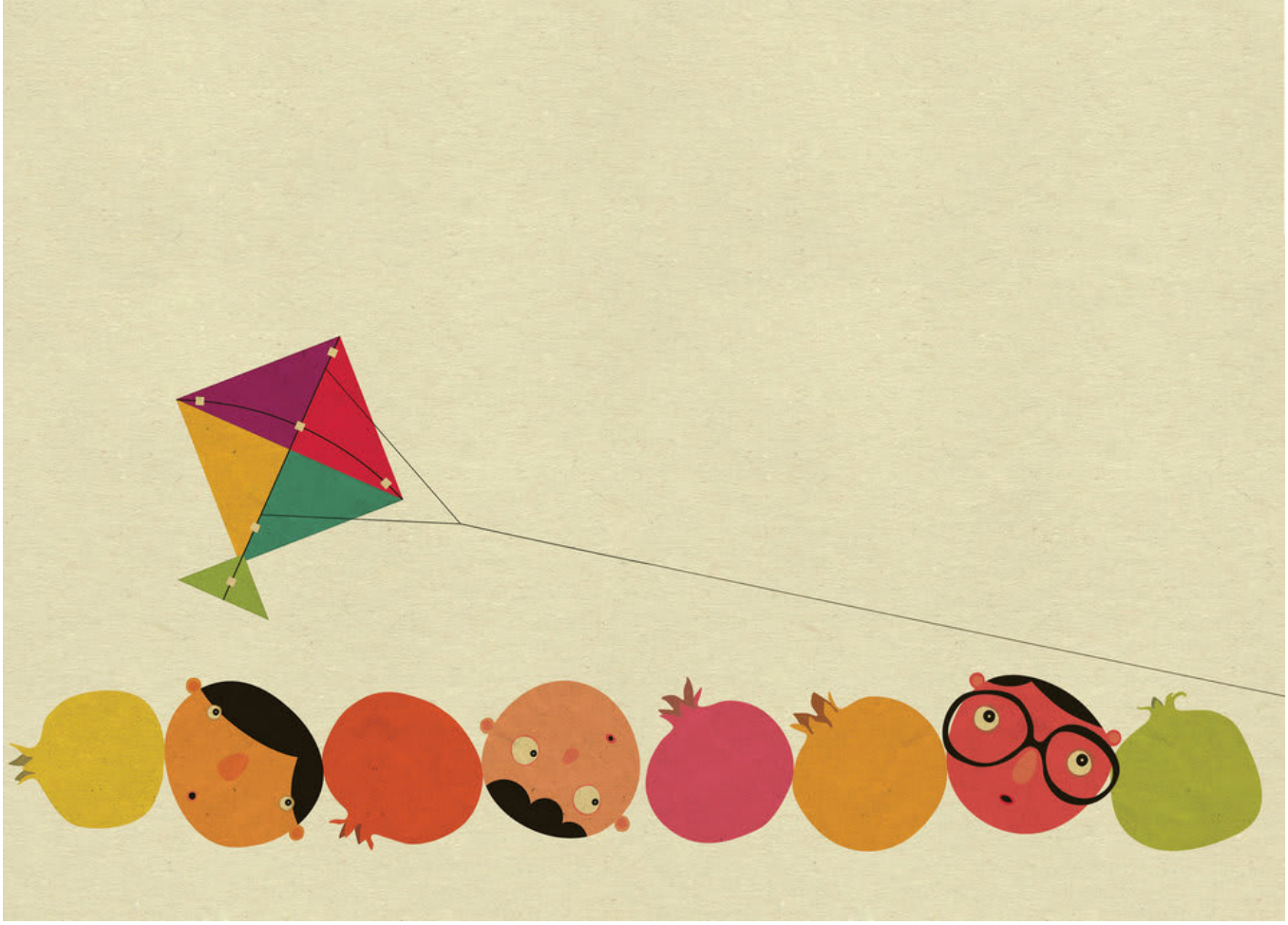

Ular varraklar ham emaslar.
Ular ucha oladilarmi?

Ha! Ularning tasavvurlari bilan!

This book was made possible by Pratham Books' StoryWeaver platform. Content under Creative Commons licenses can be downloaded, translated and can even be used to create new stories provided you give appropriate credit, and indicate if changes were made. To know more about this, and the full terms of use and attribution, please visit the following link .
Story Attribution:
This story:Who Can Fly without Wings?is translated byStephanie Wei. The © for this translation lies with Room to Read, 2016. Some rights reserved. Released under CC BY 4.0 license.Based on Original story:'□□□□ □□□□ □□□ □□□□', byDrubha Esh. © Room to Read , 2018. Some rights reserved. Released under CC BY 4.0 license.
Other Credits:
This story 'Who Can Fly Without Wings?' has been published on StoryWeaver by Room to Read.
Images Attributions:
Cover page:Birds on a branch, bySabyasachi Hazra© Room to Read, 2013. Some rights reserved. Released under CC BY 4.0 license.Page 2:A bird flying over six birds sitting on a branch, bySabyasachi Hazra© Room to Read, 2013. Some rights reserved. Released under CC BY 4.0 license.Page 3:Three dragonflies, bySabyasachi Hazra© Room to Read, 2013. Some rights reserved. Released under CC BY 4.0 license.Page 4:Two butterflies hovering over a flower, bySabyasachi Hazra© Room to Read, 2013. Some rights reserved. Released under CC BY 4.0 license.Page 5:A butterfly, a dragonfly and a bird, bySabyasachi Hazra© Room to Read, 2013. Some rights reserved. Released under CC BY 4.0 license.Page 6:A bush with flowers, bySabyasachi Hazra© Room to Read, 2013. Some rights reserved. Released under CC BY 4.0 license.Page 7:Three clouds, bySabyasachi Hazra© Room to Read, 2013. Some rights reserved. Released under CC BY 4.0 license.Page 8:Three kites, bySabyasachi Hazra© Room to Read, 2013. Some rights reserved. Released under CC BY 4.0 license.Page 9:Faces of three

children, bySabyasachi Hazra© Room to Read, 2013. Some rights reserved. Released under CC BY 4.0 license.Page 10:Three children, bySabyasachi Hazra© Room to Read, 2013. Some rights reserved. Released under CC BY 4.0 license.Disclaimer:https://www.storyweaver.org.in/terms_and_conditions

Some rights reserved. This book is CC-BY-4.0 licensed. You can copy, modify, distribute and perform the work, even for commercial purposes, all without asking permission. For full terms of use and attribution, http://creativecommons.org/licenses/by/4.0/

This book was made possible by Pratham Books' StoryWeaver platform. Content under Creative Commons licenses can be downloaded, translated and can even be used to create new stories provided you give appropriate credit, and indicate if changes were made. To know more about this, and the full terms of use and attribution, please visit the following link .
Images Attributions:
Page 11:Three children amid nature, bySabyasachi Hazra© Room to Read, 2013. Some rights reserved. Released under CC BY 4.0 license.Page 12:Three children under a cloud, bySabyasachi Hazra© Room to Read, 2013. Some rights reserved. Released under CC BY 4.0 license.Page 13:A kite flying over colourful pomegranates and three children, bySabyasachi Hazra© Room to Read, 2013. Some rights reserved. Released under CC BY 4.0 license.Page 14:Three children flying with winged creatures, bySabyasachi Hazra© Room to Read, 2013. Some rights reserved. Released under CC BY 4.0 license.Page 15:Collage of various natural and man made things, bySabyasachi Hazra© Room to Read, 2013. Some rights reserved. Released under CC BY 4.0 license.Disclaimer:https://www.storyweaver.org.in/terms_and_conditions

Some rights reserved. This book is CC-BY-4.0 licensed. You can copy, modify, distribute and perform the work, even for commercial purposes, all without asking permission. For full terms of use and attribution, http://creativecommons.org/licenses/by/4.0/

Who Can Fly without Wings? (English)
Tithi, Anu and Kushum don't need wings to fly like birds or dragonflies or butterflies. Through the power of play and imaginary wings, they soar as high as a kite or a cluster of clouds.
This is a Level 1 book for children who are eager to begin reading.

PRATHAM BOOKS
storyweaver

Pratham Books goes digital to weave a whole new chapter in the realm of multilingual children's stories. Knitting together children, authors, illustrators and publishers. Folding in teachers, and translators. To create a rich fabric of openly licensed multilingual stories for the children of India and the world. Our unique online platform, StoryWeaver, is a playground where children, parents, teachers and librarians can get creative. Come, start weaving today, and help us get a book in every child's hand!