Gagan Kamolnikiga bormoqda

Kamol bilan shahar bo'ylab sayohat qiling. Yo'lda u shaharning shovqini va diqqatga sazovor joylarini kashf etadi, ular ushbu hikoyada yosh kitob mutolaa qiluvchilar uchun sodda so'zlardan foydalangan.

Gagan Kamolnikiga bormoqda
Muallif: Shantdas Manandhar
Musavvir: Promina Shreshtha
Tarjimon: Rose Larsen

Kamol uyiga ketmoqda. U ko'chalarni uzun qadamlar bilan bosib o'tmoqda.

Shahar juda gavjum va shovqinli.

Kamol shunchalik sarosimada. Muammoga duch kelib qolmang.

Kamol yo'lni kesib o'tishdan avval atrofga qaraydi.

Ishonch hosil qilgach, Kamol yo'lni kesib o'tadi.

Motosikllar shoshilishmoqda! Vruum! Vruum!

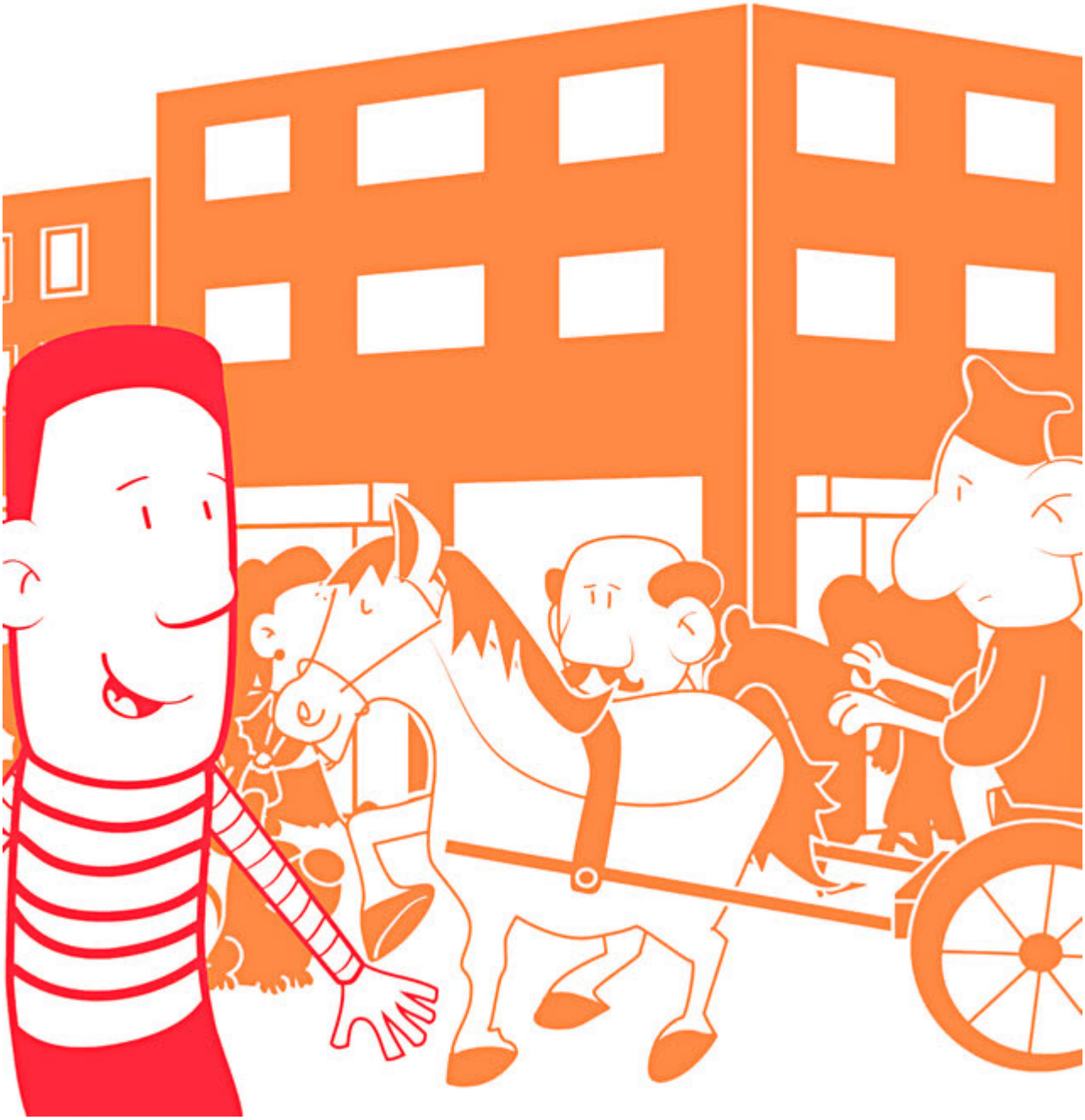

Kamol aravani tortib ketayotgan otni ko'rdi.

Tuyoqlar taqillamoqda!

Kamol olamon orasidan do'sti Gaganni ko'rdi.

Voy, Gagan! Salom, Gagan!

Endi Kamol va Gagan uyga birga ketishmoqda.

This book was made possible by Pratham Books' StoryWeaver platform. Content under Creative Commons licenses can be downloaded, translated and can even be used to create new stories provided you give appropriate credit, and indicate if changes were made. To know more about this, and the full terms of use and attribution, please visit the following link .
Story Attribution:
This story:Gagan Visits Kamalis translated byRose Larsen. The © for this translation lies with Room to Read, 2011. Some rights reserved. Released under CC BY 4.0 license.Based on Original story:'□□□□-□□ □□□', byShantdas Manandhar. © Room to Read , 2011. Some rights reserved. Released under CC BY 4.0 license.
Other Credits:
This story 'Gagan Visits Kamal' has been published on StoryWeaver by Room to Read.
Images Attributions:
Cover page:Two friends greet each other, byPromina Shreshtha© Room to Read, 2011. Some rights reserved. Released under CC BY 4.0 license.Page 2:A boy walks on a street, byPromina Shreshtha© Room to Read, 2011. Some rights reserved. Released under CC BY 4.0 license.Page 3:A boy plugs his ears in the din, byPromina Shreshtha© Room to Read, 2011. Some rights reserved. Released under CC BY 4.0 license.Page 4:A boy is shocked by the city, byPromina Shreshtha© Room to Read, 2011. Some rights reserved. Released under CC BY 4.0 license.Page 5:A boy is confused by traffic, byPromina Shreshtha© Room to Read, 2011. Some rights reserved. Released under CC BY 4.0 license.Page 6:A boy runs in the crowd, byPromina Shreshtha© Room to Read, 2011. Some rights reserved. Released under CC BY 4.0 license.Page 7:A boy walks on the street, byPromina Shreshtha© Room to Read, 2011. Some rights reserved. Released under CC BY 4.0 license.Page 8:A boy looks at a horse cart, byPromina Shreshtha© Room to Read, 2011. Some rights reserved. Released under CC BY 4.0

license.Page 9:A boy is annoyed by sounds, byPromina Shreshtha© Room to Read, 2011. Some rights reserved. Released under CC BY 4.0 license.Page 10:A boy is confused by crowds, byPromina Shreshtha© Room to Read, 2011. Some rights reserved. Released under CC BY 4.0 license.Disclaimer:https://www.storyweaver.org.in/terms_and_conditions

Some rights reserved. This book is CC-BY-4.0 licensed. You can copy, modify, distribute and perform the work, even for commercial purposes, all without asking permission. For full terms of use and attribution, http://creativecommons.org/licenses/by/4.0/

This book was made possible by Pratham Books' StoryWeaver platform. Content under Creative Commons licenses can be downloaded, translated and can even be used to create new stories provided you give appropriate credit, and indicate if changes were made. To know more about this, and the full terms of use and attribution, please visit the following link .
Images Attributions:
Page 11:Two boys greet each other, byPromina Shreshtha© Room to Read, 2011. Some rights reserved. Released under CC BY 4.0 license.Page 12:Two boys walk hand in hand, byPromina Shreshtha© Room to Read, 2011. Some rights reserved. Released under CC BY 4.0 license.Disclaimer:https://www.storyweaver.org.in/terms_and_conditions

Some rights reserved. This book is CC-BY-4.0 licensed. You can copy, modify, distribute and perform the work, even for commercial purposes, all without asking permission. For full terms of use and attribution, http://creativecommons.org/licenses/by/4.0/

Gagan Visits Kamal (English)
Join Kamal on a journey home through the city. Along the way, he discovers sounds and sights of the city, which are expressed using simple words in this story for early readers.
This is a Level 1 book for children who are eager to begin reading.

PRATHAM BOOKS
storyweaver

Pratham Books goes digital to weave a whole new chapter in the realm of multilingual children's stories. Knitting together children, authors, illustrators and publishers. Folding in teachers, and translators. To create a rich fabric of openly licensed multilingual stories for the children of India and the world. Our unique online platform, StoryWeaver, is a playground where children, parents, teachers and librarians can get creative. Come, start weaving today, and help us get a book in every child's hand!