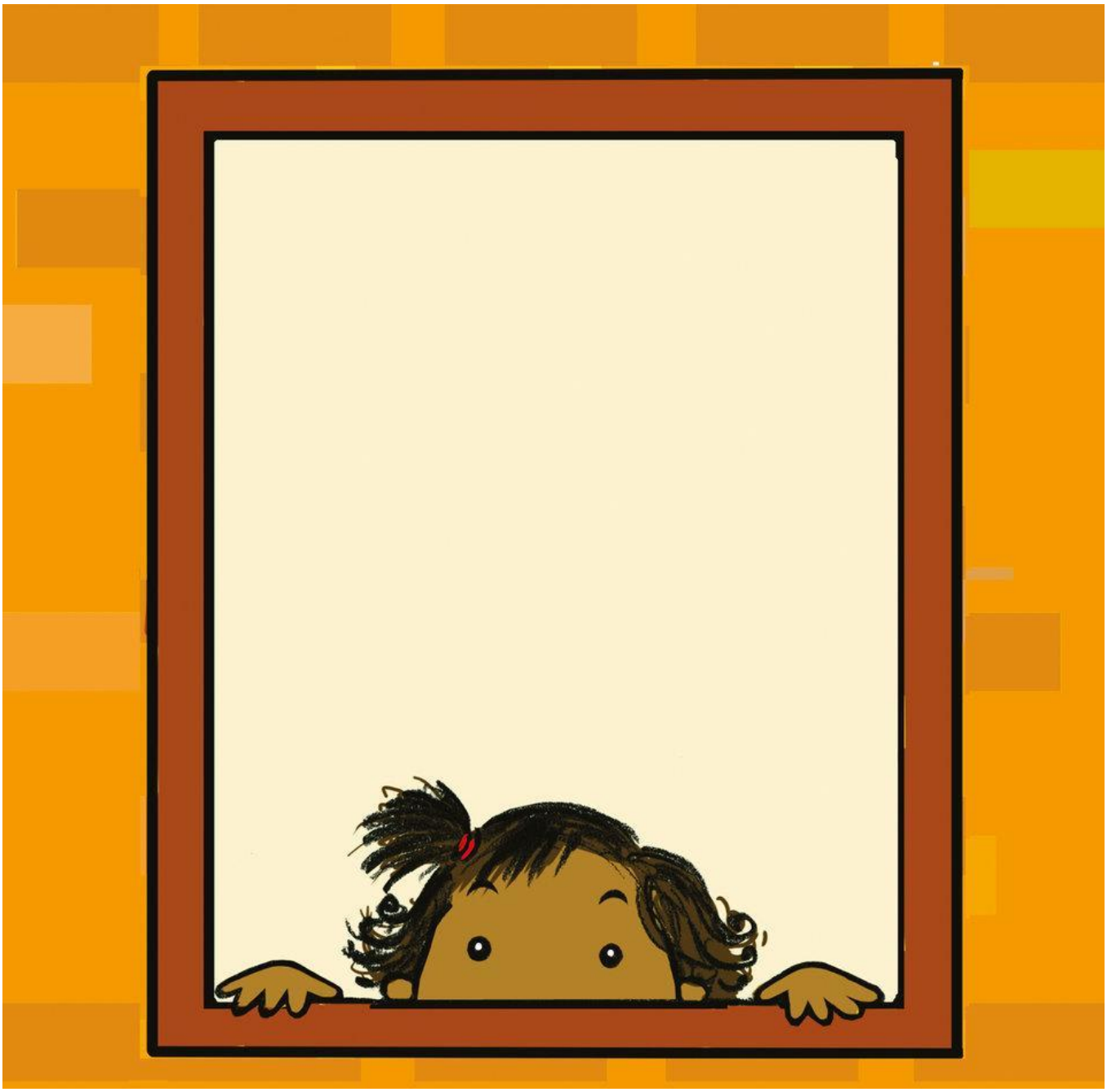

Chip Chip Drip Drip

Ushbu kitobdagi qizaloq atrofidagi juda ko'p qiziqarli tovushlarni tinglamoqda. Siz ham ularni eshityapsizmi?

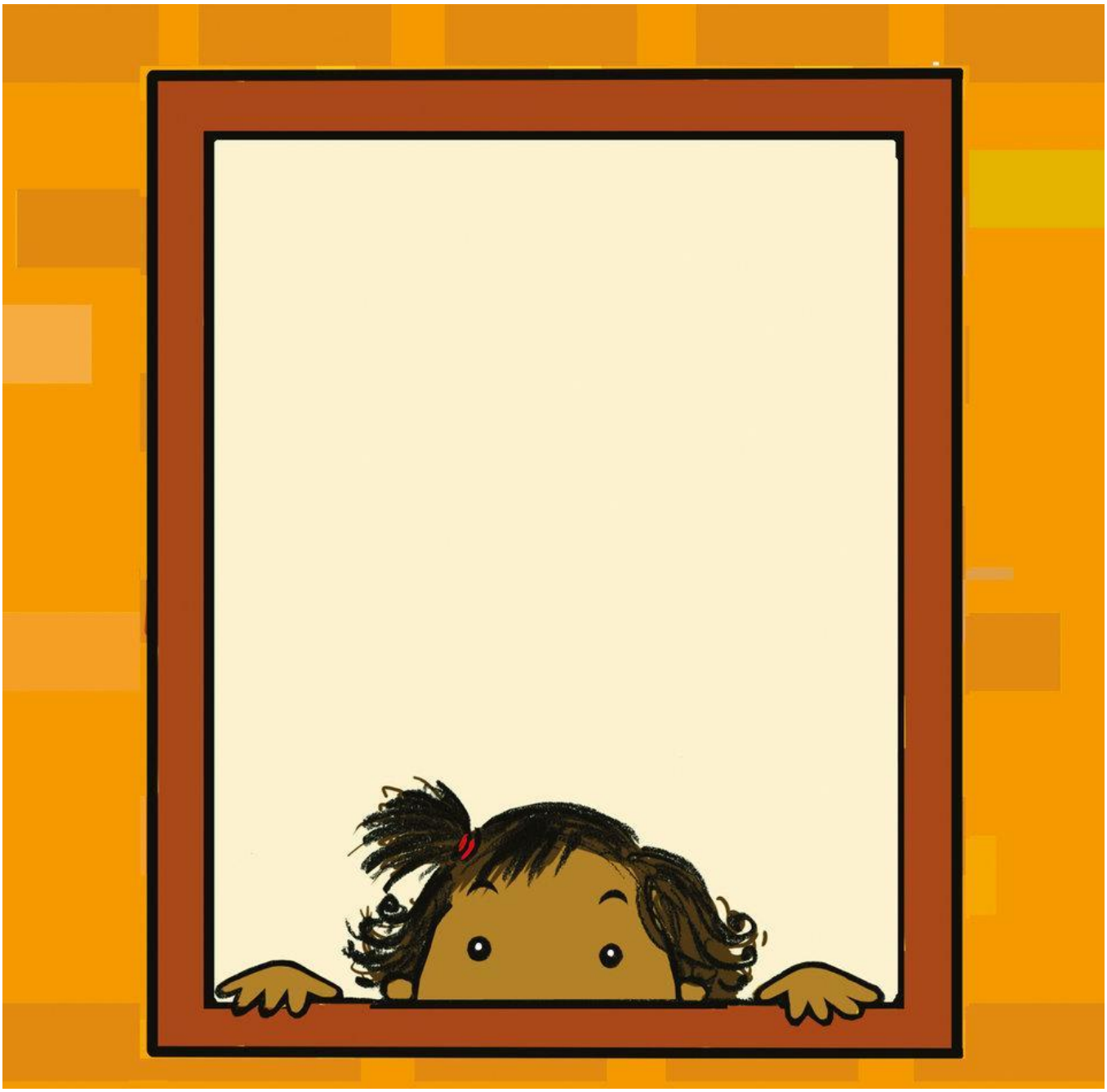

PRATHAM BOOKS

A Book in Every Child's Hand

Level 1

Chip Chip Drip Drip
Muallif: Lubaina Bandukwala
Musavvir: Zainab Tambawalla

O'ZBEKISTON RESPUBLIKASI
XALQ TA'LIMI VAZIRLIGI
TOMONIDAN TAVSIYA
ETILGAN
itsm
tomonidan bolalar
uchun tarjima qilingan

Harakatsiz turish qiyin,
jim turish qiyin.

Oyog'imning barmoqlarini qimirlatmaslikka yo'q deyish qiyin.

Bu quvnoq oyoqchalarni bir joyda ushlab turish qiyin,

Atrofdagi tovushlarni tinglab, quvnab, yayra.
Chip, chip, chip chumchuqlarni chorla.

Drip, drip, drip jo'mrakdan suv tomar.

CHII… CHIIII…

CHII... chovgum qaynaydi.

G'ichir, g'ichir, g'ichir...
... iya, men bu qanday tovushligini bilaman!

"Kichkintoyginam, nega siz kitoblaringizdan, o'yinchoqlaringizdan va mashinalaringizdan uzoqashib ketdingiz? Nima uchun? Bu yerda eshitadigan yoki ko'radigan hech narsa yo'q.”

Men onamga hayron bo'lib qaradim. Unga ko'rinmayapmanmi? Unga eshitilmayaptimi? Chip , drip , chiii ...

... va g'ichirlash? Tovushlarga to'la dunyo, barchasi topilishini kutmoqdami?

This book was made possible by Pratham Books' StoryWeaver platform. Content under Creative Commons licenses can be downloaded, translated and can even be used to create new stories provided you give appropriate credit, and indicate if changes were made. To know more about this, and the full terms of use and attribution, please visit the following

link

.
Story Attribution:
This story:
Cheep Cheep Drip Drip
is written by
Lubaina Bandukwala
.
© Pratham Books
, 2011. Some rights reserved. Released under CC BY 4.0 license.
Other Credits:
This book has been published on StoryWeaver by Pratham Books.
Pratham Books is a not-for-profit organization that publishes books in multiple Indian languages to promote reading among children.
www.prathambooks.org
Illustration Attributions:
Cover page:
Girl peeping out of a window
, by
Zainab Tambawalla
© Pratham Books, 2011. Some rights reserved. Released under CC BY 4.0 license.
Page 2:
Girl and butterfly

, by
Zainab Tambawalla
© Pratham Books, 2011. Some rights reserved. Released under CC BY 4.0 license.
Page 3:
Girl, butterfly and toys
, by
Zainab Tambawalla
© Pratham Books, 2011. Some rights reserved. Released under CC BY 4.0 license.
Page 4:
Girl leaning from a window
, by
Zainab Tambawalla
© Pratham Books, 2011. Some rights reserved. Released under CC BY 4.0 license.
Page 5:
Girl and bird
, by
Zainab Tambawalla
© Pratham Books, 2011. Some rights reserved. Released under CC BY 4.0 license.
Page 6:
Girl washing hands
, by
Zainab Tambawalla
© Pratham Books, 2011. Some rights reserved. Released under CC BY 4.0 license.
Page 7:
Girl and a bird drinking water
, by
Zainab Tambawalla
© Pratham Books, 2011. Some rights reserved. Released under CC BY 4.0 license.
Page 8:
Girl and pressure cooker
, by
Zainab Tambawalla
© Pratham Books, 2011. Some rights reserved. Released under CC BY

4.0 license.
Page 9:
Girl and feet on grass
, by
Zainab Tambawalla
© Pratham Books, 2011. Some rights reserved. Released under CC BY 4.0 license.
Page 10:
Girl and woman
, by
Zainab Tambawalla
© Pratham Books, 2011. Some rights reserved. Released under CC BY 4.0 license.
Page 11:
Girl surprised
, by
Zainab Tambawalla
© Pratham Books, 2011. Some rights reserved. Released under CC BY 4.0 license.
Disclaimer:
https://www.storyweaver.org.in/terms_and_conditions

Some rights reserved. This book is CC-BY-4.0 licensed. You can copy, modify, distribute and perform the work, even for commercial purposes, all without asking permission. For full terms of use and attribution,

http://creativecommons.org/licenses/by/4.0/

This book was made possible by Pratham Books' StoryWeaver platform. Content under Creative Commons licenses can be downloaded, translated and can even be used to create new stories provided you give appropriate credit, and indicate if changes were made. To know more about this, and the full terms of use and attribution, please visit the following

link

.
Illustration Attributions:
Page 12:
Happy girl
, by
Zainab Tambawalla
© Pratham Books, 2011. Some rights reserved. Released under CC BY 4.0 license.
Disclaimer:
https://www.storyweaver.org.in/terms_and_conditions

Some rights reserved. This book is CC-BY-4.0 licensed. You can copy, modify, distribute and perform the work, even for commercial purposes, all without asking permission. For full terms of use and attribution,

http://creativecommons.org/licenses/by/4.0/

Cheep Cheep Drip Drip
(English)
The baby in this book hears so many interesting sounds around her. Can you hear them too?
This is a Level 1 book for children who are eager to begin reading.

PRATHAM BOOKS
storyweaver

Pratham Books goes digital to weave a whole new chapter in the realm of multilingual children's stories. Knitting together children, authors, illustrators and publishers. Folding in teachers, and translators. To create a rich fabric of openly licensed multilingual stories for the children of India and the world. Our unique online platform, StoryWeaver, is a playground where children, parents, teachers and librarians can get creative. Come, start weaving today, and help us get a book in every child's hand!