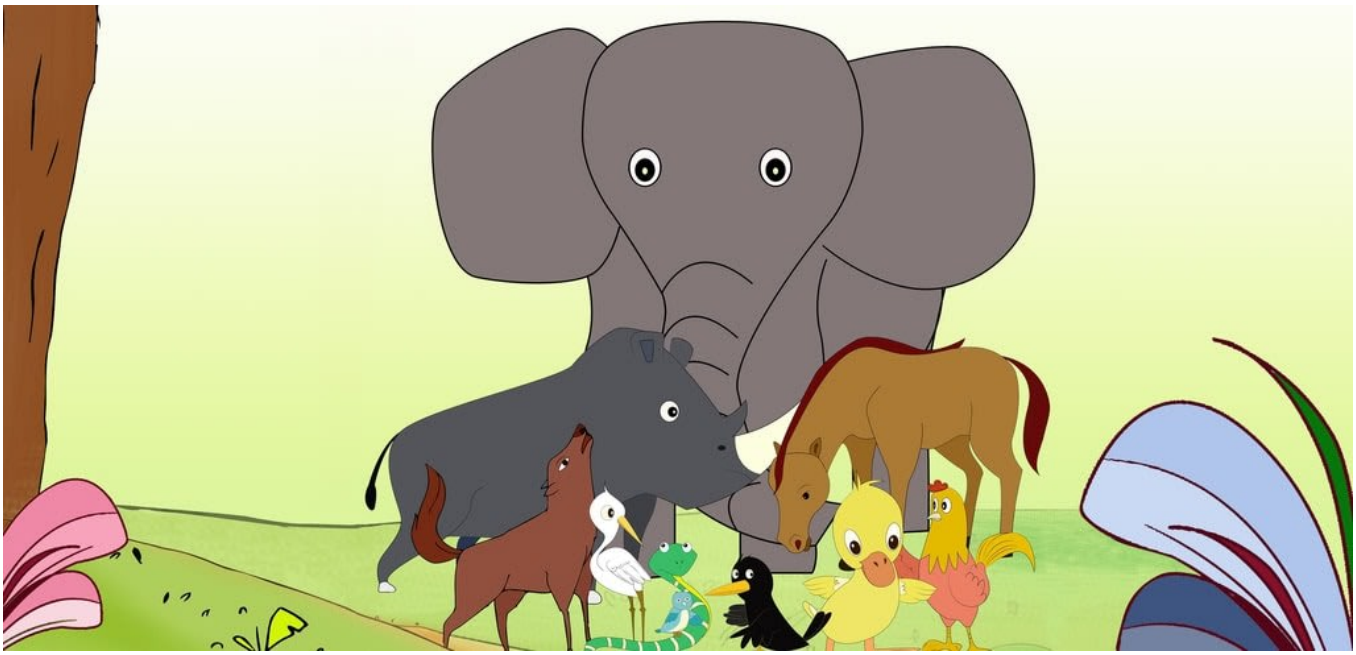

Bu... Bular

Bu nima? Ular nima qilishyapti?

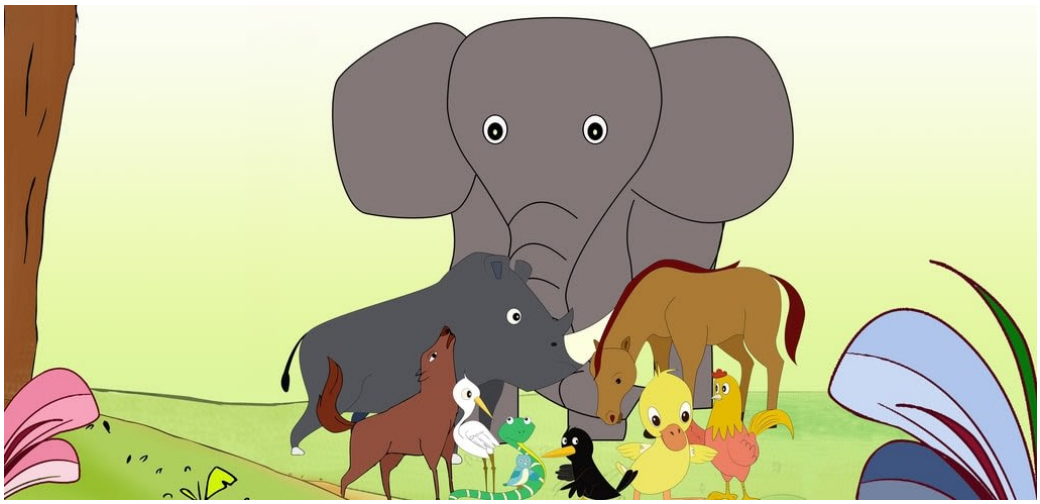

The Asia Foundation

Bu... Bular
Muallif: Kambodjada mutolaa qiladigan barcha bolalar
Musavvir: Bi Cha Ryea

Bu... Bular

Bu tovuq. U o'z ovqatini yemoqda.

Bular ikkita o'rdaklar. Ular suzishmoqda.

Bu uchta qushlar. Ular inidan uchib ketishmoqda.

Bu to'rtta qora qushlar. Ular osmonda uchmoqdalar.

Bu beshta qarqaralar. Ular ko'lga qarab uchib ketishmoqda.

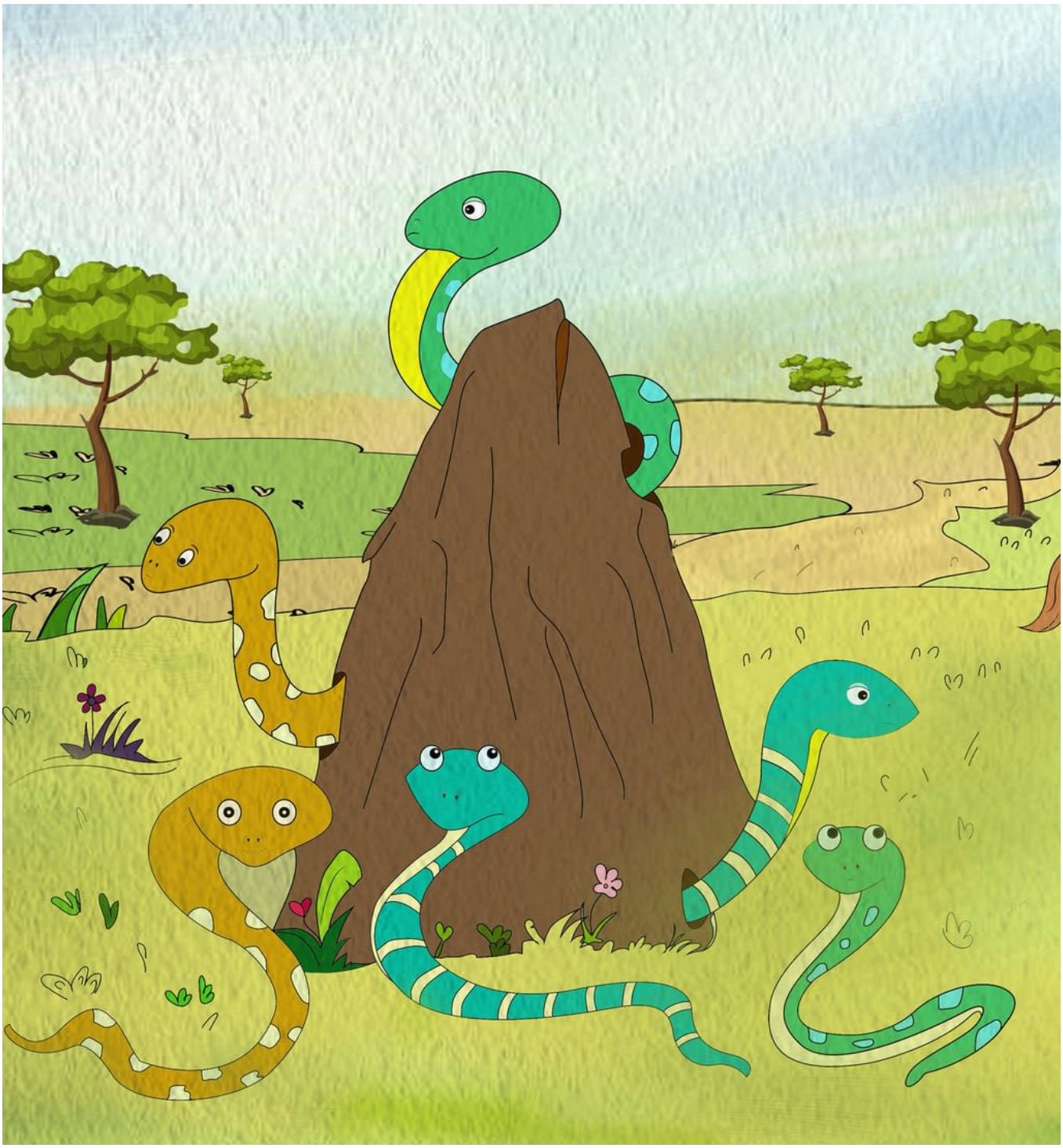

Bu oltita ilonlar. Ular g'ordan o'rmalab chiqdilar.

Bu yettita otlar. Ular panjaradan sakrab o'tishmoqda.

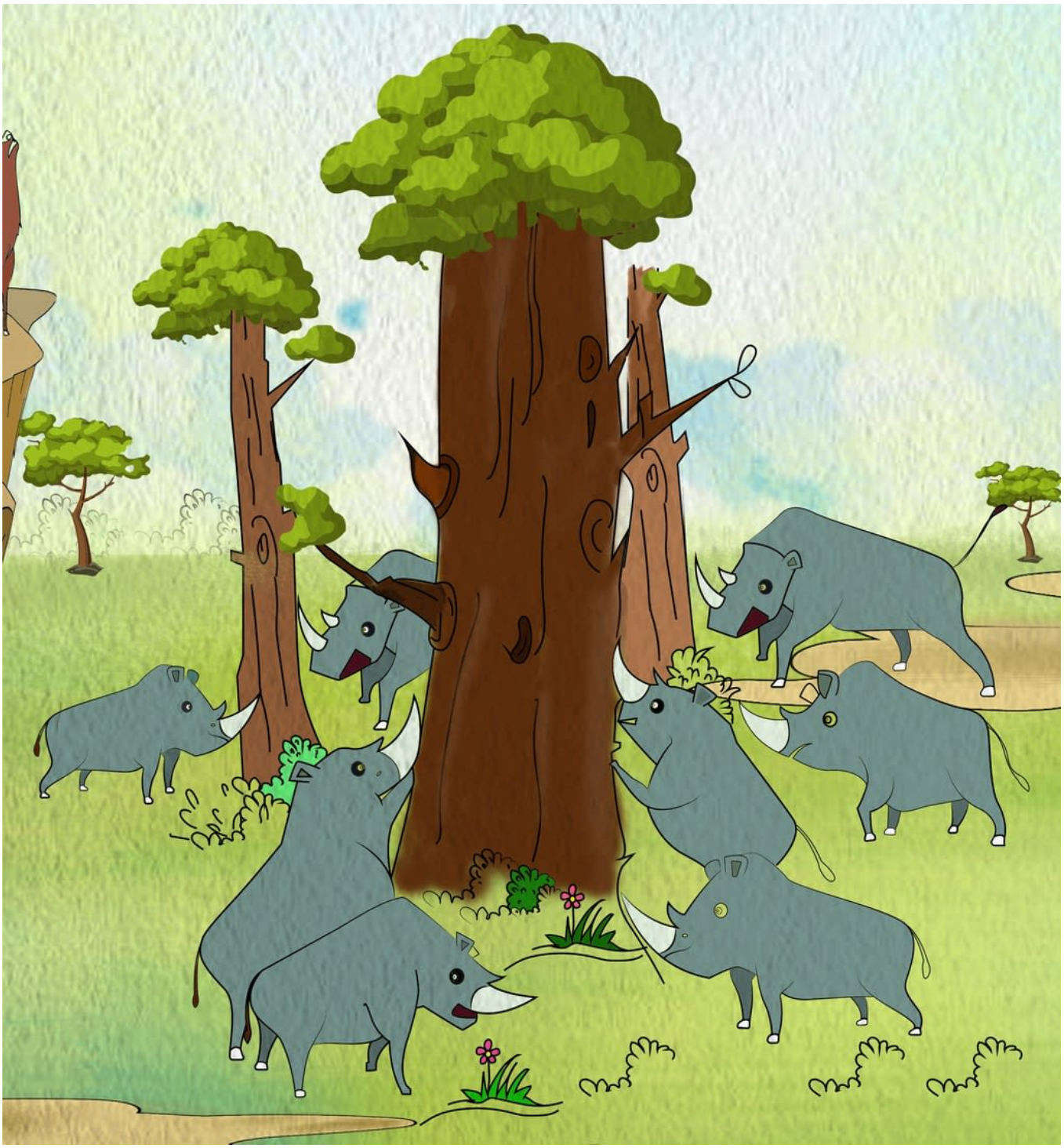

Bu sakkizta karkidonlar. Ular daraxtlarni suzishmoqda.

Bu to'qqizta bo'rilar. Ular uvillashmoqda.

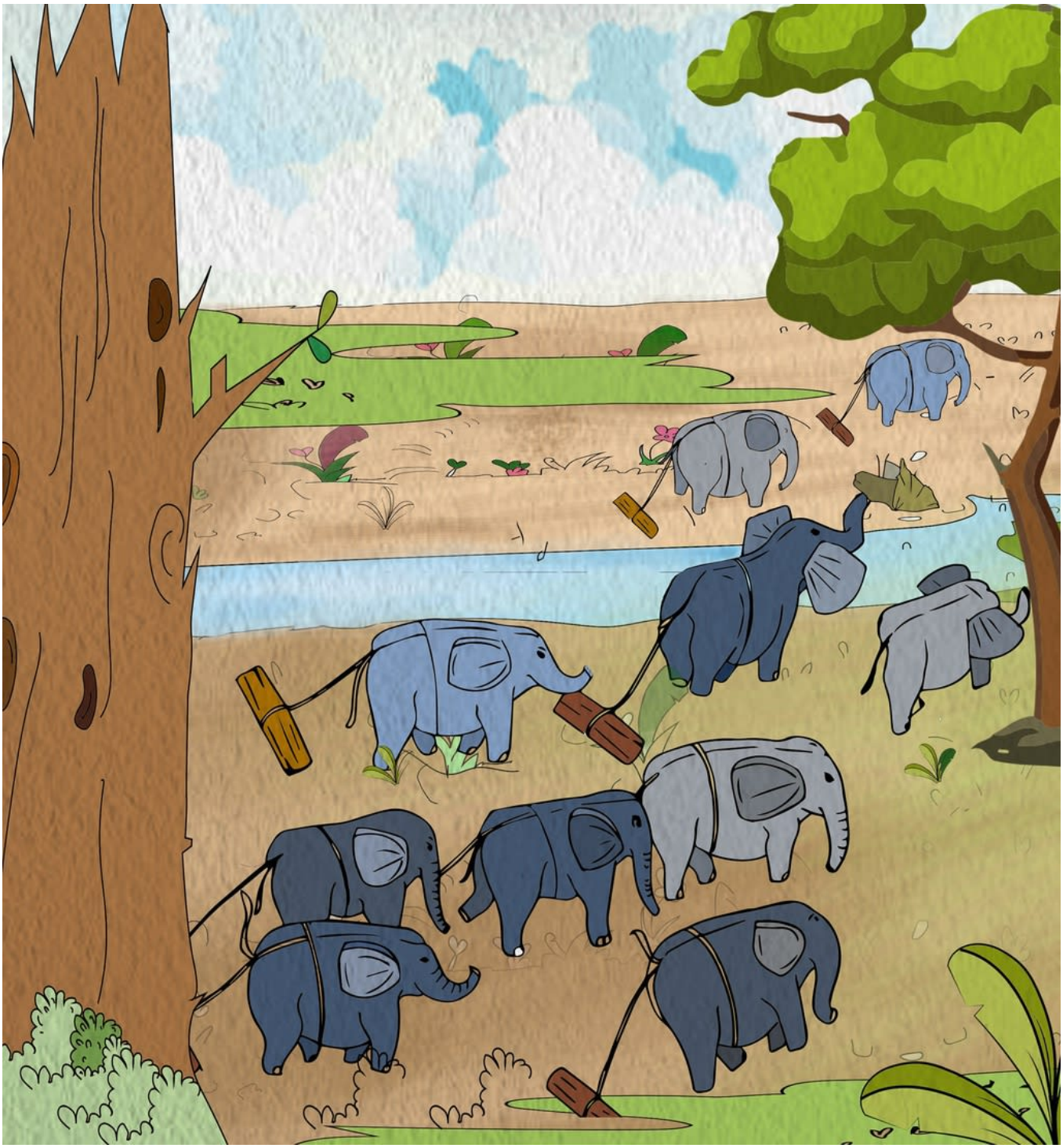

Bu o'nta fillar. Ular yog'och xodani sudrab ketishmoqda.

Ularni barchasi baxtli hayot kechirmoqda.

This book was made possible by Pratham Books' StoryWeaver platform. Content under Creative Commons licenses can be downloaded, translated and can even be used to create new stories provided you give appropriate credit, and indicate if changes were made. To know more about this, and the full terms of use and attribution, please visit the following link .
Story Attribution:
This story:This...Theseis written byAll Children Reading Cambodia. © The Asia Foundation , 2019. Some rights reserved. Released under CC BY 4.0 license.
Other Credits:
This story 'This...These' has been published on StoryWeaver by Asia Foundation.
Images Attributions:
Cover page:All the animals together, byBi Cha Ryea© The Asia Foundation, 2019. Some rights reserved. Released under CC BY 4.0 license.Page 2:Flying bird, byBi Cha Ryea© The Asia Foundation, 2019. Some rights reserved. Released under CC BY 4.0 license.Page 3:Chicken eating food, byBi Cha Ryea© The Asia Foundation, 2019. Some rights reserved. Released under CC BY 4.0 license.Page 4:Ducks in the pond, byBi Cha Ryea© The Asia Foundation, 2019. Some rights reserved. Released under CC BY 4.0 license.Page 5:Birds flying out of the nest, byBi Cha Ryea© The Asia Foundation, 2019. Some rights reserved. Released under CC BY 4.0 license.Page 6:Black birds flying down, byBi Cha Ryea© The Asia Foundation, 2019. Some rights reserved. Released under CC BY 4.0 license.Page 7:Cranes in the lake, byBi Cha Ryea© The Asia Foundation, 2019. Some rights reserved. Released under CC BY 4.0 license.Page 8:Snakes around the mud hill, byBi Cha Ryea© The Asia Foundation, 2019. Some rights reserved. Released under CC BY 4.0 license.Page 9:Jumping over the fence, byBi Cha Ryea© The Asia Foundation, 2019. Some rights reserved. Released under CC BY 4.0 license.Page 10:Rhinos around the tree, byBi Cha Ryea© The Asia

Foundation, 2019. Some rights reserved. Released under CC BY 4.0 license.Page 11:Howling wolves, byBi Cha Ryea© The Asia Foundation, 2019. Some rights reserved. Released under CC BY 4.0 license.Disclaimer:https://www.storyweaver.org.in/terms_and_conditions

Some rights reserved. This book is CC-BY-4.0 licensed. You can copy, modify, distribute and perform the work, even for commercial purposes, all without asking permission. For full terms of use and attribution, http://creativecommons.org/licenses/by/4.0/

This book was made possible by Pratham Books' StoryWeaver platform. Content under Creative Commons licenses can be downloaded, translated and can even be used to create new stories provided you give appropriate credit, and indicate if changes were made. To know more about this, and the full terms of use and attribution, please visit the following link .
Images Attributions:
Page 12:Elephants pulling logs, byBi Cha Ryea© The Asia Foundation, 2019. Some rights reserved. Released under CC BY 4.0 license.Page 13:The jungle scene, byBi Cha Ryea© The Asia Foundation, 2019. Some rights reserved. Released under CC BY 4.0 license.Disclaimer:https://www.storyweaver.org.in/terms_and_conditions

Some rights reserved. This book is CC-BY-4.0 licensed. You can copy, modify, distribute and perform the work, even for commercial purposes, all without asking permission. For full terms of use and attribution, http://creativecommons.org/licenses/by/4.0/

This...These (English)
What's this? What are they doing?
This is a Level 1 book for children who are eager to begin reading.

Pratham Books goes digital to weave a whole new chapter in the realm of multilingual children's stories. Knitting together children, authors, illustrators and publishers. Folding in teachers, and translators. To create a rich fabric of openly licensed multilingual stories for the children of India and the world. Our unique online platform, StoryWeaver, is a playground where children, parents, teachers and librarians can get creative. Come, start weaving today, and help us get a book in every child's hand!