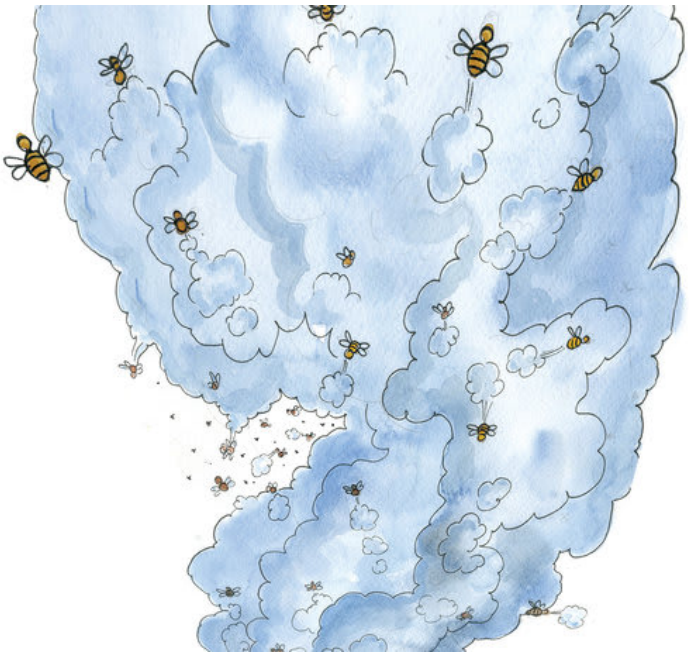

Arilar

Ikkita bola asalari uyasini buzganda, asalarilar to'dasi uchib chiqadi. Yashirinish uchun eng yaxshi joy qayerda?

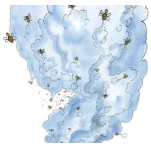

Room to Read®

Arilar
Muallif: Keo Pisotheary
Musavvir: Keo Phunphalla
Tarjimon: Celia Bolam

Biz asalari uyasini buzdik! Tezroq qoch!
Endi asalarilardan yashirinishimiz kerak!

Kel, shu sharfning tagiga yashirinamiz.

Voy yo'q! Asalarilar bizni topdilar.

Endi qayerga yashirinsak ekan?

Kel, soyda yashirinamiz.

Voy yo'q! Suv bizga yordam bermaydi.

Asalarilar bizni yana topdilar.

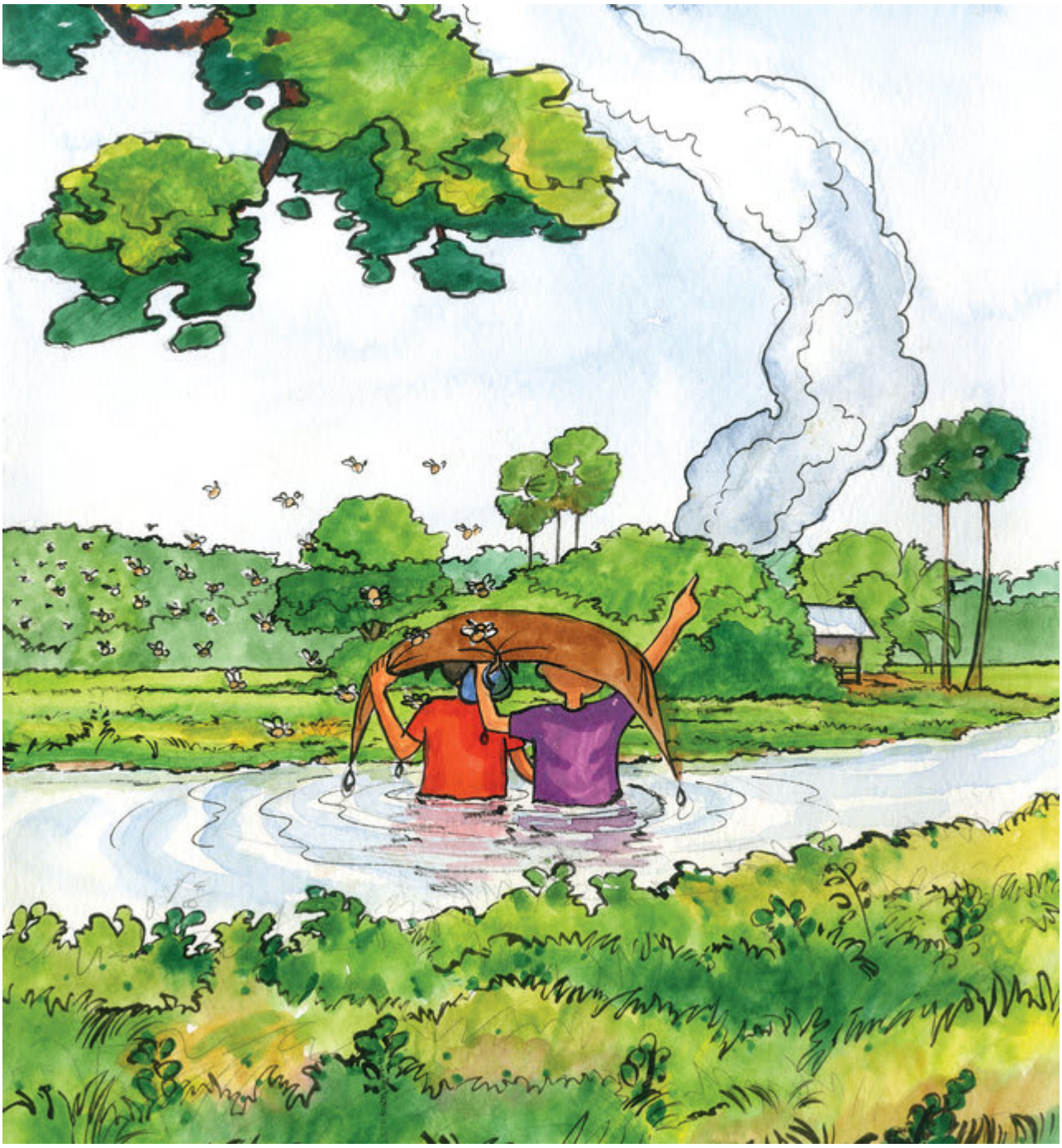

Endi qayerga yashirinsak ekan?

To'xta! Men bilaman Anavi tutunga qara.

Gulxan tomonga boramiz.

Buvim menga aytgan bir narsa esimga tushdi.

Buvim asalarilar tutundan qo'rqishini aytgandilar.

To'g'ri aytgan ekanlar! Endi, asalarilar uchib ketmoqda.

Xayr asalarilar!

Uyingizga qaytinglar. Uyingizni buzganimiz uchun uzr so'raymiz.

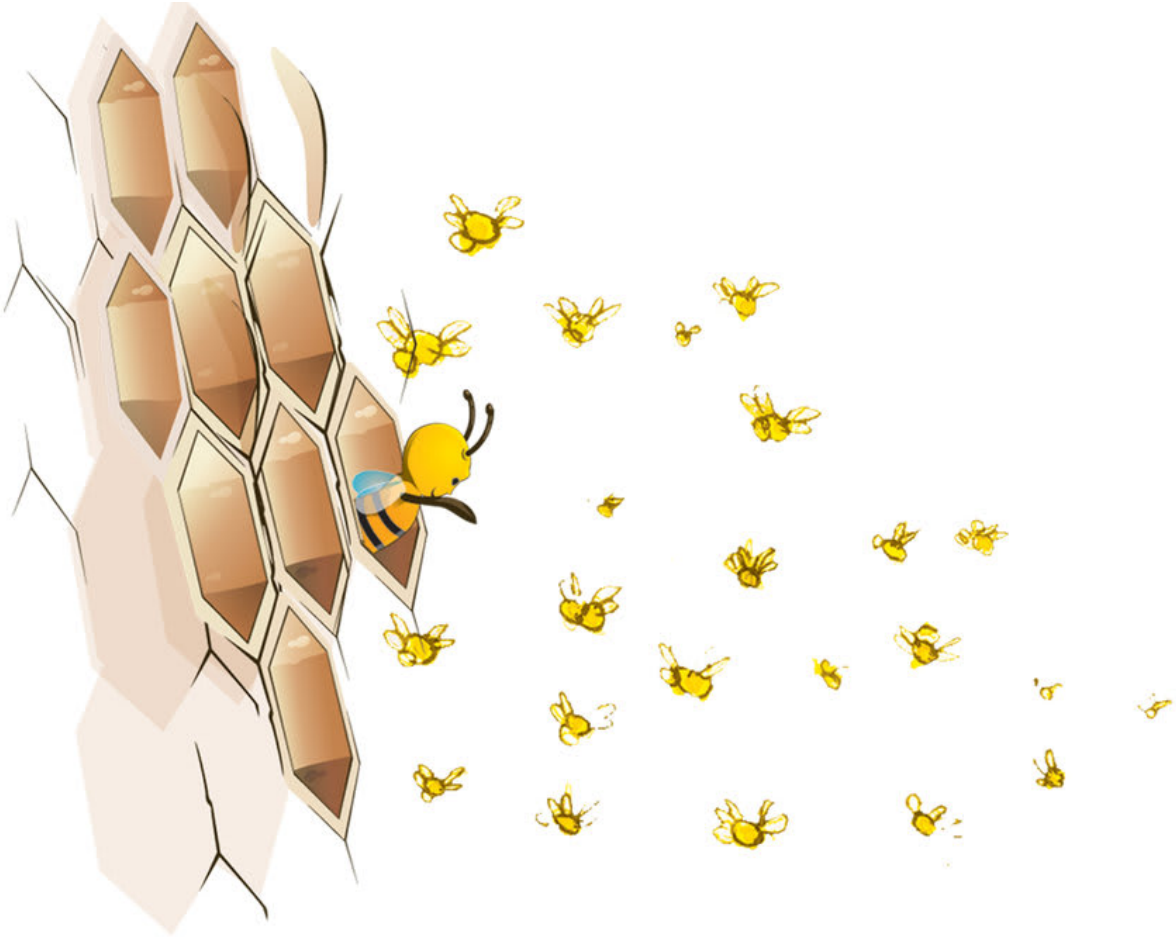

Voy! Asalarilar iniga qaytish yo'lini topdilar.

Endi hamma xavfsiz!

This book was made possible by Pratham Books' StoryWeaver platform. Content under Creative Commons licenses can be downloaded, translated and can even be used to create new stories provided you give appropriate credit, and indicate if changes were made. To know more about this, and the full terms of use and attribution, please visit the following link .
Story Attribution:
This story:The Beesis translated byCelia Bolam. The © for this translation lies with Room to Read, 2015. Some rights reserved. Released under CC BY 4.0 license.Based on Original story:'□□□□□', byKeo Pisotheary. © Room to Read , 2015. Some rights reserved. Released under CC BY 4.0 license.
Other Credits:
This story 'The Bees' has been published on StoryWeaver by Room to Read.
Images Attributions:
Cover page:Bees flying in a cloud of smoke, byKeo Phunphalla© Room to Read, 2011. Some rights reserved. Released under CC BY 4.0 license.Page 2:Boy and girl chased by bees, byKeo Phunphalla© Room to Read, 2011. Some rights reserved. Released under CC BY 4.0 license.Page 3:Two children hiding under a cloth, byKeo Phunphalla© Room to Read, 2011. Some rights reserved. Released under CC BY 4.0 license.Page 4:Two children running toward water, byKeo Phunphalla© Room to Read, 2011. Some rights reserved. Released under CC BY 4.0 license.Page 5:Two children sitting in water under a cloth, byKeo Phunphalla© Room to Read, 2011. Some rights reserved. Released under CC BY 4.0 license.Page 6:Two children in water pointing at smoke, byKeo Phunphalla© Room to Read, 2011. Some rights reserved. Released under CC BY 4.0 license.Page 7:Two children running, byKeo Phunphalla© Room to Read, 2011. Some rights reserved. Released under CC BY 4.0 license.Page 8:Two children near smoke, byKeo Phunphalla© Room to Read, 2011. Some rights reserved. Released

under CC BY 4.0 license.Page 9:Three people sitting around a fire, byKeo Phunphalla© Room to Read, 2011. Some rights reserved. Released under CC BY 4.0 license.Page 10:Bees on top of page, byKeo Phunphalla© Room to Read, 2011. Some rights reserved. Released under CC BY 4.0 license.Disclaimer:https://www.storyweaver.org.in/terms_and_conditions

Some rights reserved. This book is CC-BY-4.0 licensed. You can copy, modify, distribute and perform the work, even for commercial purposes, all without asking permission. For full terms of use and attribution, http://creativecommons.org/licenses/by/4.0/

This book was made possible by Pratham Books' StoryWeaver platform. Content under Creative Commons licenses can be downloaded, translated and can even be used to create new stories provided you give appropriate credit, and indicate if changes were made. To know more about this, and the full terms of use and attribution, please visit the following link .
Images Attributions:
Page 11:Bees flying out of beehive, byKeo Phunphalla© Room to Read, 2011. Some rights reserved. Released under CC BY 4.0 license.Disclaimer:https://www.storyweaver.org.in/terms_and_conditions

Some rights reserved. This book is CC-BY-4.0 licensed. You can copy, modify, distribute and perform the work, even for commercial purposes, all without asking permission. For full terms of use and attribution, http://creativecommons.org/licenses/by/4.0/

The Bees (English)
When two children poke a beehive, a swarm of bees flies out. Where is the best place to hide?
This is a Level 2 book for children who recognize familiar words and can read new words with help.

PRATHAM BOOKS
storyweaver

Pratham Books goes digital to weave a whole new chapter in the realm of multilingual children's stories. Knitting together children, authors, illustrators and publishers. Folding in teachers, and translators. To create a rich fabric of openly licensed multilingual stories for the children of India and the world. Our unique online platform, StoryWeaver, is a playground where children, parents, teachers and librarians can get creative. Come, start weaving today, and help us get a book in every child's hand!