Ha

In bijap swrwngnai swkangni cherairokni bagwi suimani, ha-no twiwi nangkukmani kokrok iro tongo.

Ha
Suinai: Shannon David
Mangpili taknai: Yuwak Shrestha
Kokborokbai kok swlainai: Bosundhara Tripura, Jagadish Roaza
Pruph nainai (proof reader): Mathura Bikash Tripura

Ani aphak, ha aita naidi. Jabrarok kakharang!

Iro khumrok perlaio.
Bokni bakhai bari mutum!

Iro mai bai gom ongo.

Iro alu bai thaktwi bolo!

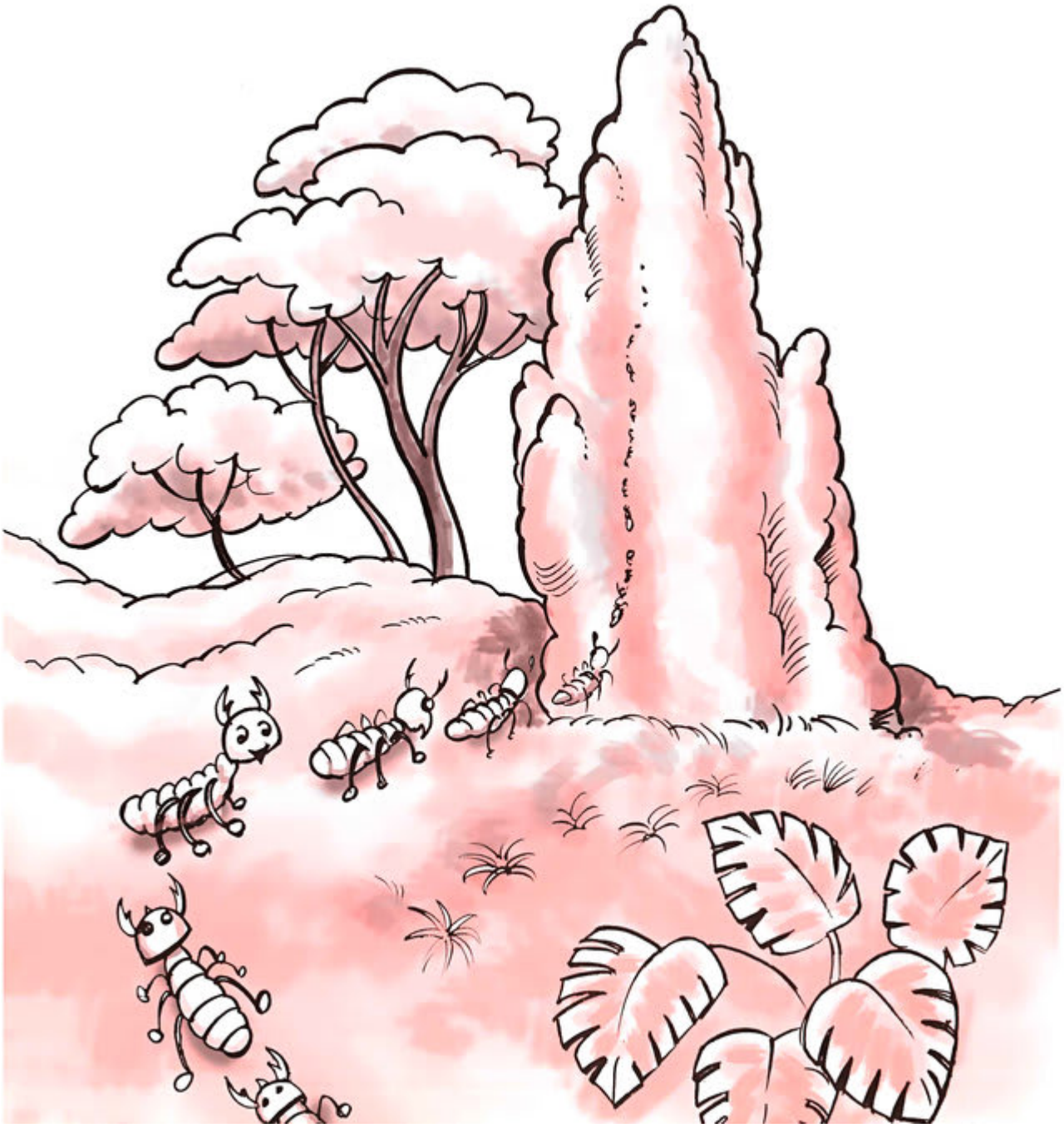

Ha daio uri rok urikhung swlamwi tonglaio.
Urirok hapilibai bokni nok tango.

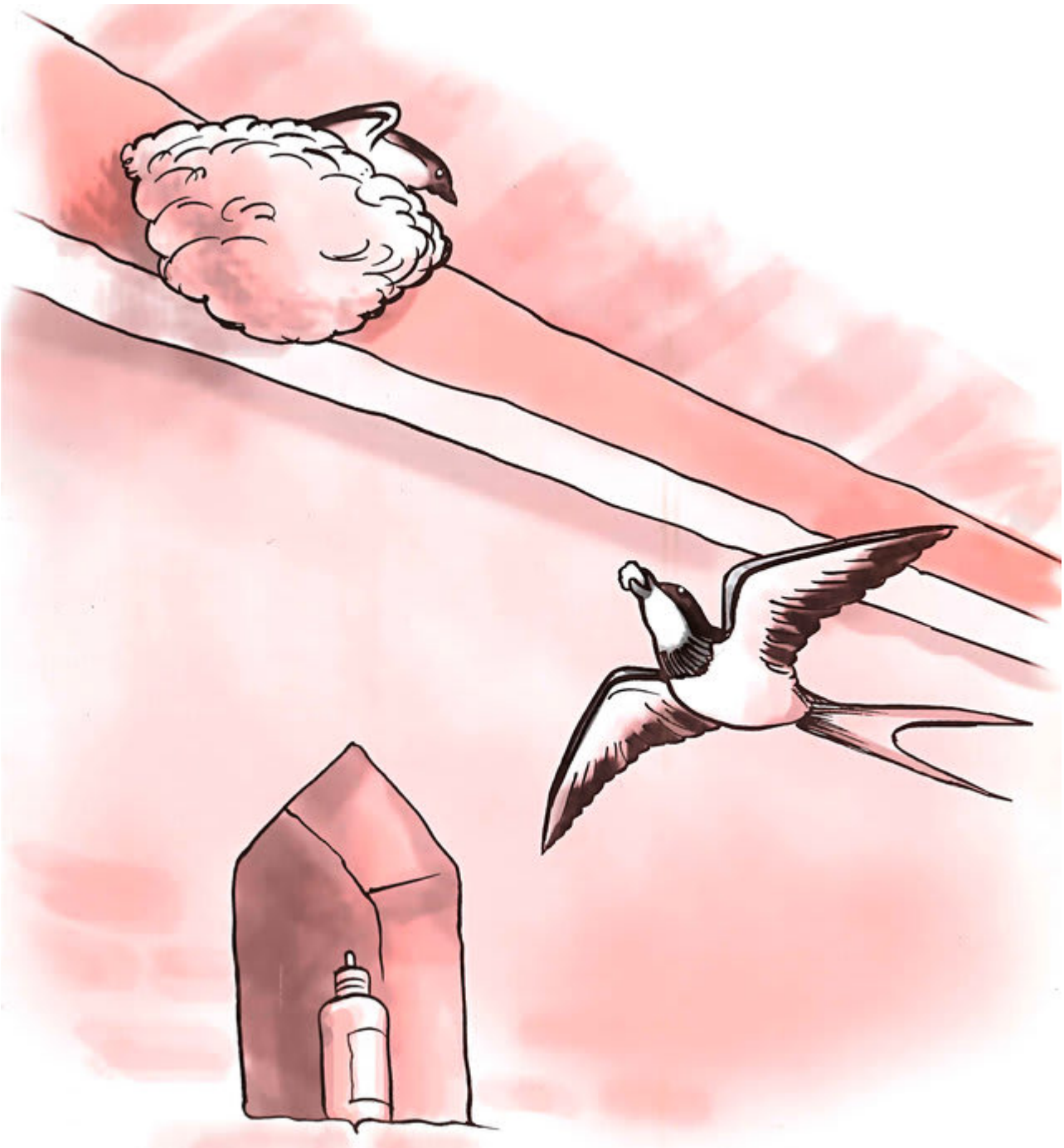

Toksabo bini bothopno habai tango. Bo bukhugo walwi ha rakago.

Iro makhirima bwtwi twio.

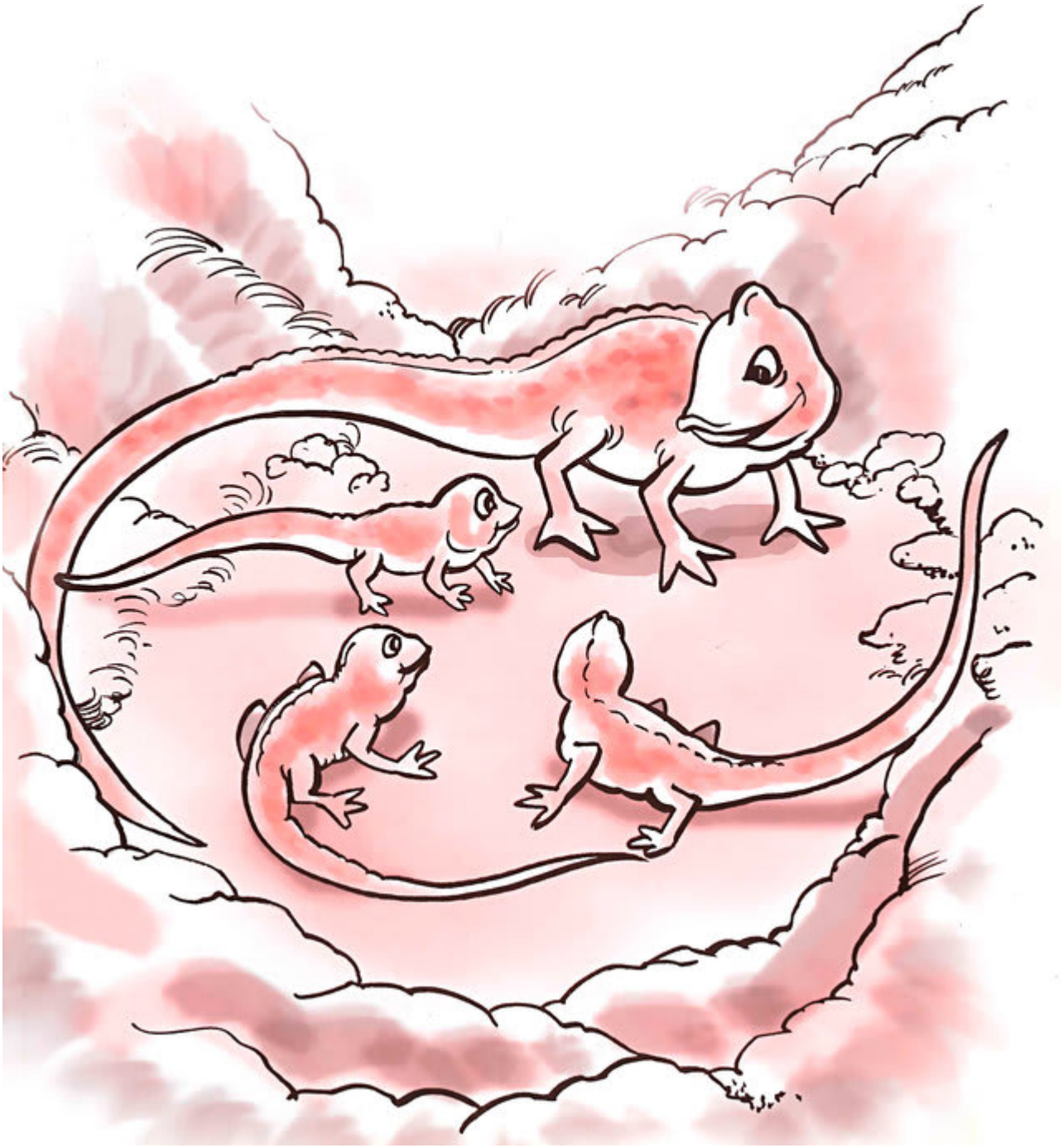

Iro mephuk basa achaio.

Aphakrok, ijang naikhong. iro korai akhai mayung tongo.

Iro sal kawo.

Iro chwng thwnglaio akhai masalaio.
Hase chini langma.

This book was made possible by Pratham Books' StoryWeaver platform. Content under Creative Commons licenses can be downloaded, translated and can even be used to create new stories provided you give appropriate credit, and indicate if changes were made. To know more about this, and the full terms of use and attribution, please visit the following link .
Story Attribution:
This story:The Soilis translated byShannon David. The © for this translation lies with Room to Read, 2011. Some rights reserved. Released under CC BY 4.0 license.Based on Original story:'□□□□', byPrabhat Sapkota. © Room to Read , 2011. Some rights reserved. Released under CC BY 4.0 license.
Other Credits:
This story 'The Soil' has been published on StoryWeaver by Room to Read.
Images Attributions:
Cover page:A scarecrow, byYuwak Shrestha© Room to Read, 2011. Some rights reserved. Released under CC BY 4.0 license.Page 2:A girl and a boy in a field, byYuwak Shrestha© Room to Read, 2011. Some rights reserved. Released under CC BY 4.0 license.Page 3:A girl and a boy smelling flowers, byYuwak Shrestha© Room to Read, 2011. Some rights reserved. Released under CC BY 4.0 license.Page 4:A girl gathers crops, byYuwak Shrestha© Room to Read, 2011. Some rights reserved. Released under CC BY 4.0 license.Page 5:Children gather crops, byYuwak Shrestha© Room to Read, 2011. Some rights reserved. Released under CC BY 4.0 license.Page 6:Ants and an anthill, byYuwak Shrestha© Room to Read, 2011. Some rights reserved. Released under CC BY 4.0 license.Page 7:Birds build a nest, byYuwak Shrestha© Room to Read, 2011. Some rights reserved. Released under CC BY 4.0 license.Page 8:A crocodile with its eggs, byYuwak Shrestha© Room to Read, 2011. Some rights reserved. Released under CC BY 4.0 license.Page 9:A lizard with its babies, byYuwak Shrestha© Room to

Read, 2011. Some rights reserved. Released under CC BY 4.0 license.Page 10:Children with an elephant and a horse, byYuwak Shrestha© Room to Read, 2011. Some rights reserved. Released under CC BY 4.0 license.Disclaimer:https://www.storyweaver.org.in/terms_and_conditions

Some rights reserved. This book is CC-BY-4.0 licensed. You can copy, modify, distribute and perform the work, even for commercial purposes, all without asking permission. For full terms of use and attribution, http://creativecommons.org/licenses/by/4.0/

This book was made possible by Pratham Books' StoryWeaver platform. Content under Creative Commons licenses can be downloaded, translated and can even be used to create new stories provided you give appropriate credit, and indicate if changes were made. To know more about this, and the full terms of use and attribution, please visit the following link .
Images Attributions:
Page 11:Children cheering with the rising sun, byYuwak Shrestha© Room to Read, 2011. Some rights reserved. Released under CC BY 4.0 license.Page 12:Children playing in a circle, byYuwak Shrestha© Room to Read, 2011. Some rights reserved. Released under CC BY 4.0 license.
Disclaimer:https://www.storyweaver.org.in/terms_and_conditions

Some rights reserved. This book is CC-BY-4.0 licensed. You can copy, modify, distribute and perform the work, even for commercial purposes, all without asking permission. For full terms of use and attribution, http://creativecommons.org/licenses/by/4.0/

The Soil (English)
This book for early readers describes the uses and importance of soil. This is a Level 1 book for children who are eager to begin reading.

PRATHAM BOOKS
storyweaver

Pratham Books goes digital to weave a whole new chapter in the realm of multilingual children's stories. Knitting together children, authors, illustrators and publishers. Folding in teachers, and translators. To create a rich fabric of openly licensed multilingual stories for the children of India and the world. Our unique online platform, StoryWeaver, is a playground where children, parents, teachers and librarians can get creative. Come, start weaving today, and help us get a book in every child's hand!