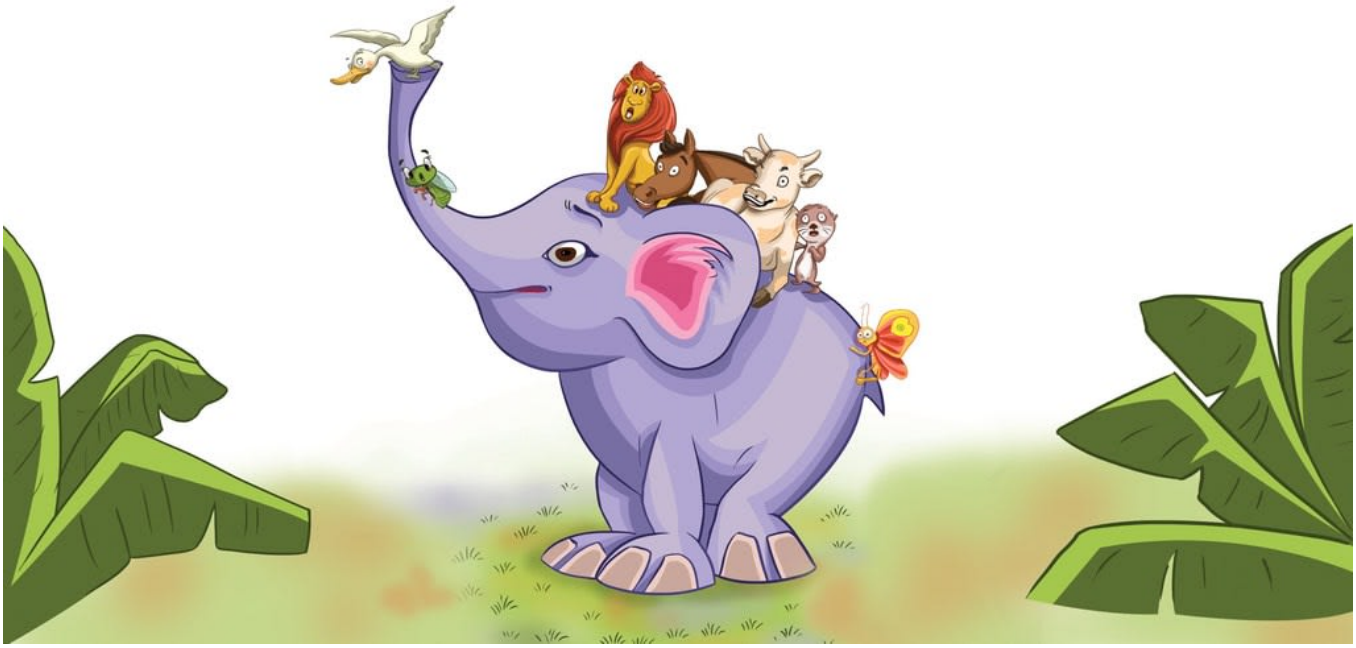

□□□□ □□□□

1…2…3!□□□ □□□□□□ □□□□□ 1 2 □□□ 3 □□□?

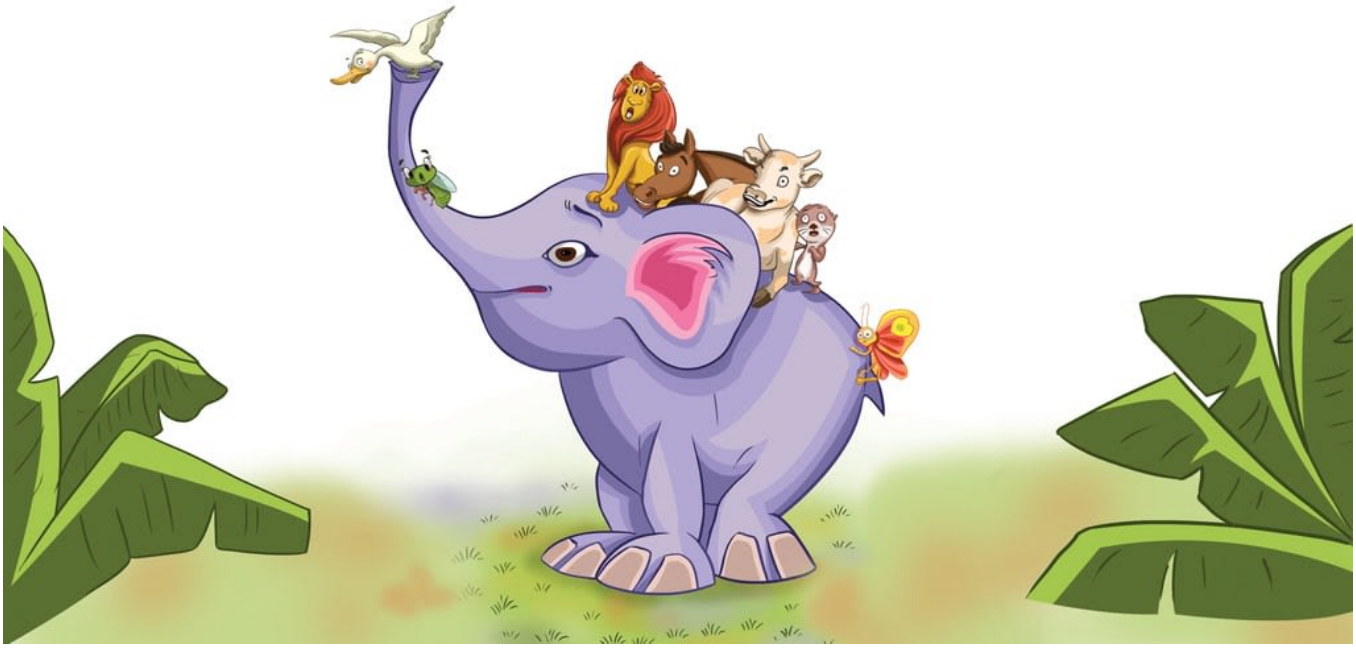

The Asia Foundation

□□□□ □□□□
□□□: All Children Reading Cambodia
□□□: □□ □□□□□□

8 □□□

7 □□□□□□

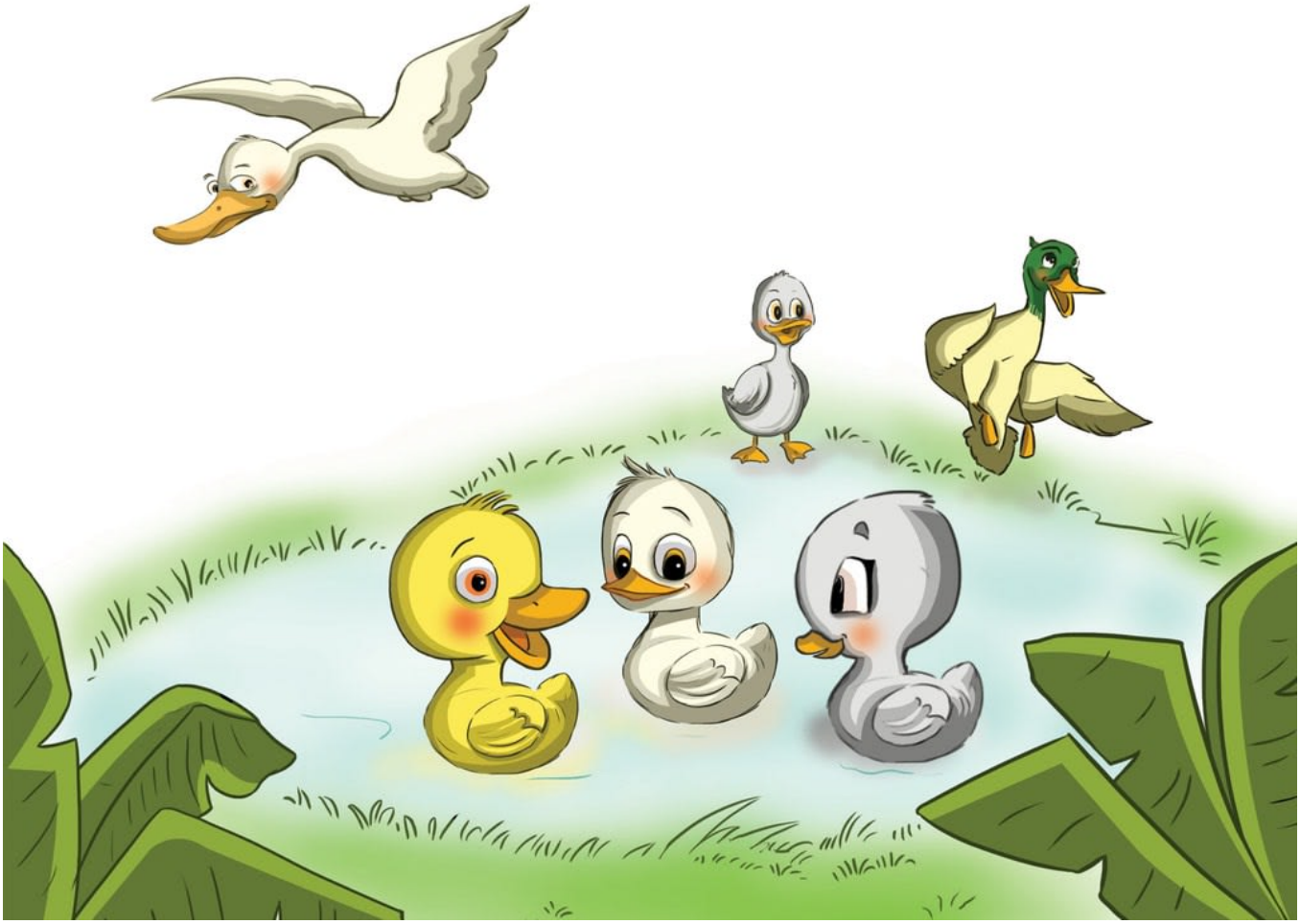

6 □□ □□□

5 □□□□ □□

4 □□□

3 □□□

2 □□□□

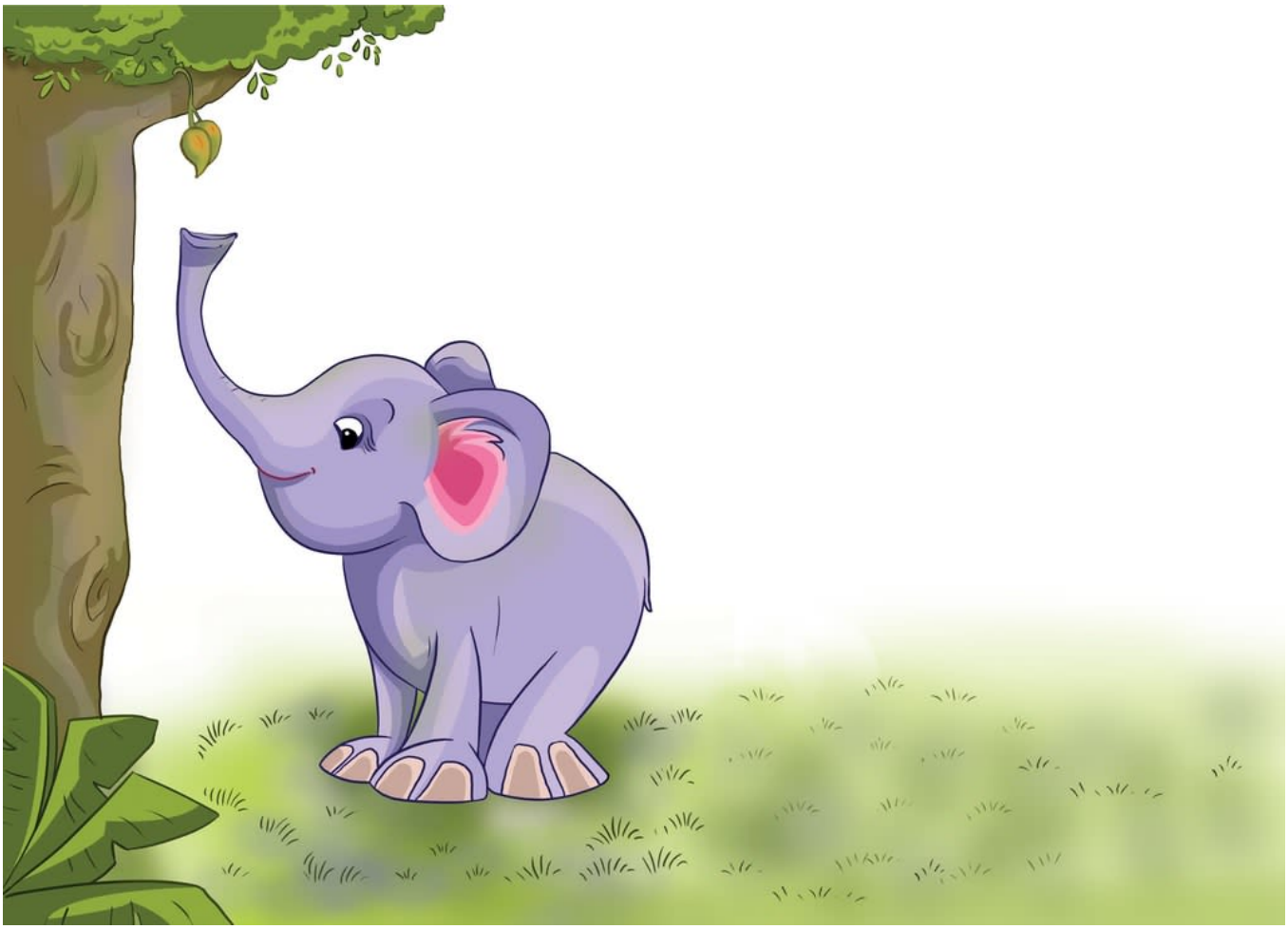

1 □□□□

This book was made possible by Pratham Books' StoryWeaver platform. Content under Creative Commons licenses can be downloaded, translated and can even be used to create new stories provided you give appropriate credit, and indicate if changes were made. To know more about this, and the full terms of use and attribution, please visit the following link:
Story Attribution:
This story: Simple Counting is written by All Children Reading Cambodia. © The Asia Foundation, 2019. Some rights reserved. Released under CC BY 4.0 license.
Other Credits:
This story 'Simple Counting' has been published on StoryWeaver by Asia Foundation.
Images Attributions:
Cover page:Animals riding an elephant, bySan srei nou ch nou ch© The Asia Foundation, 2019. Some rights reserved. Released under CC BY 4.0 license.Page 2:Climbing the tree trunk, bySan srei nou ch nou ch© The Asia Foundation, 2019. Some rights reserved. Released under CC BY 4.0 license.Page 3:Fluttering butterflies, bySan srei nou ch nou ch© The Asia Foundation, 2019. Some rights reserved. Released under CC BY 4.0 license.Page 4:Dukcs on the grass, bySan srei nou ch nou ch© The Asia Foundation, 2019. Some rights reserved. Released under CC BY 4.0 license.Page 5:Otters in the water, bySan srei nou ch nou ch© The Asia Foundation, 2019. Some rights reserved. Released under CC BY 4.0 license.Page 6:Horses in the field, bySan srei nou ch nou ch© The Asia Foundation, 2019. Some rights reserved. Released under CC BY 4.0 license.Page 7:Grazing cows, bySan srei nou ch nou ch© The Asia Foundation, 2019. Some rights reserved. Released under CC BY 4.0 license.Page 8:Lions having fun on the grass, bySan srei nou ch nou ch© The Asia Foundation, 2019. Some rights reserved. Released under CC BY 4.0 license.Page 9:Elephant near the tree, bySan srei nou ch nou ch© The Asia Foundation, 2019. Some rights reserved. Released under

CC BY 4.0 license.Page 10:Miniature animals, bySan srei nou ch nou ch© The Asia Foundation, 2019. Some rights reserved. Released under CC BY 4.0 license.Disclaimer:https://www.storyweaver.org.in/terms_and_conditions

Some rights reserved. This book is CC-BY-4.0 licensed. You can copy, modify, distribute and perform the work, even for commercial purposes, all without asking permission. For full terms of use and attribution, http://creativecommons.org/licenses/by/4.0/

□□□□ □□□□
1…2…3!□□□ □□□□□□ □□□□□ 1 2 □□□ 3 □□□?
□□ □□ □□□□□ □□□ □□□□ □□□□ □□□□□ □□□□□ □□□□□ □□□□

Pratham Books goes digital to weave a whole new chapter in the realm of multilingual children's stories. Knitting together children, authors, illustrators and publishers. Folding in teachers, and translators. To create a rich fabric of openly licensed multilingual stories for the children of India and the world. Our unique online platform, StoryWeaver, is a playground where children, parents, teachers and librarians can get creative. Come, start weaving today, and help us get a book in every child's hand!