□□□□ □□

□□□ □□□ □□ □ □□□ □□□□□□ □□□□ □□□ □□□□?

The Asia Foundation

□□□□ □□
□□□: All Children Reading Cambodia
□□□: □□□ □□□

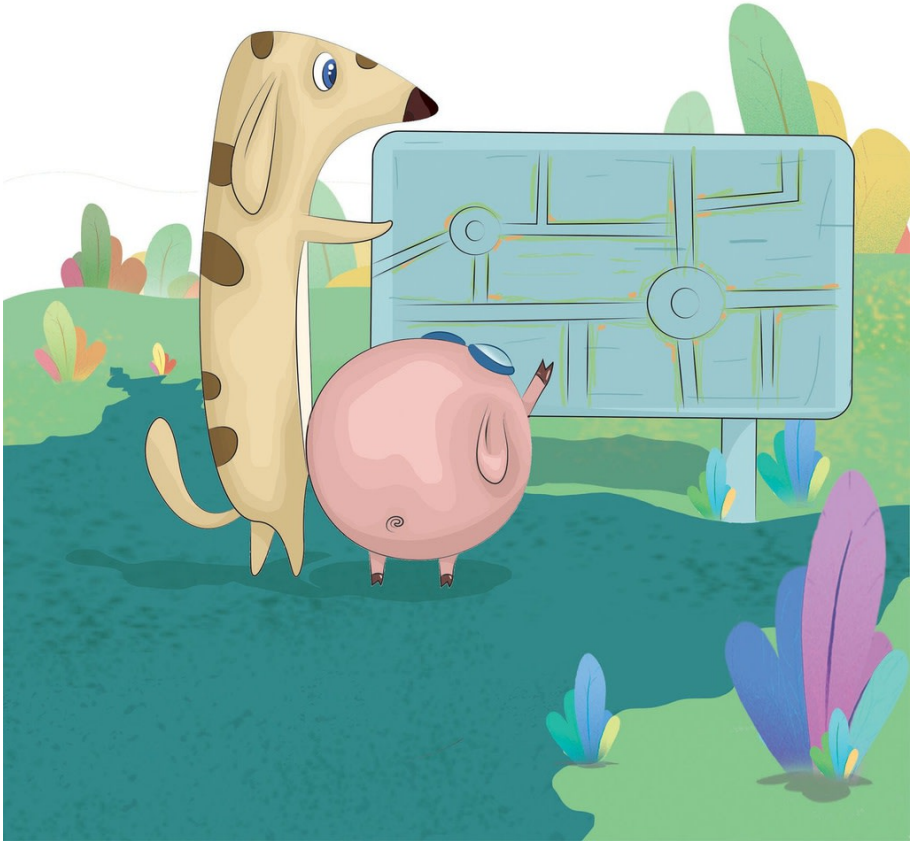

□□ □□□□ □□ □□□□□ □□□ □□□□

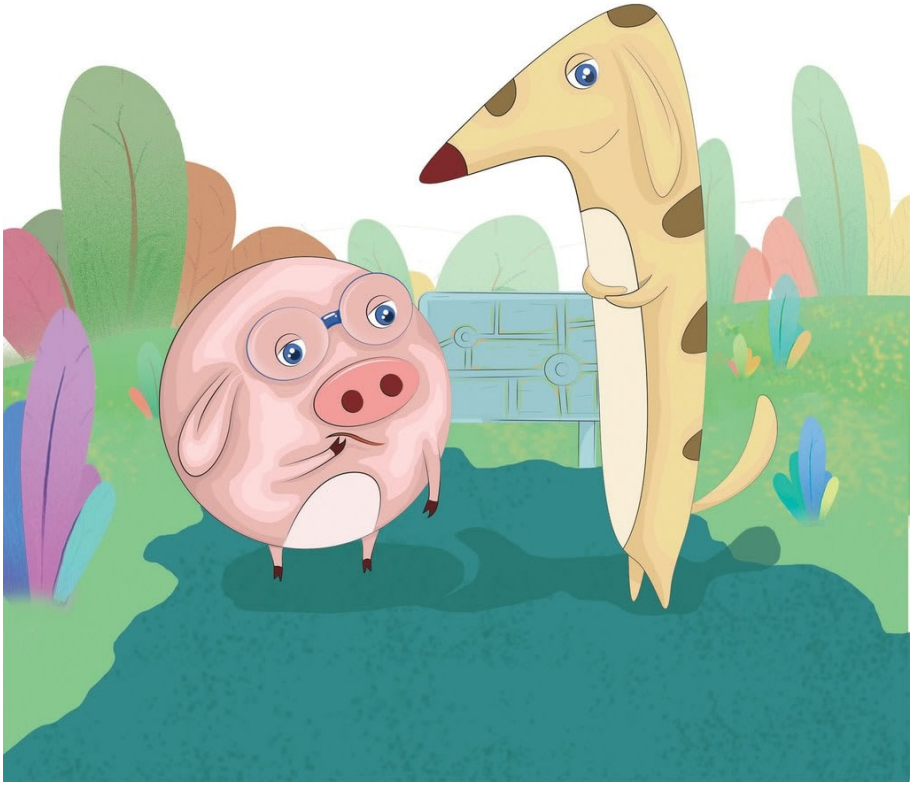

□□□ □□□□ □□□ □□□□?

□□□□□ □□□□ □□□□ □□□□

□□□ □□□□□ □□□□ □□□□ □□□□

□□ □□□ □□□□ □□□ □□□ □□□□ □□□□ □□□□

□□□□ □□□□□ □□□□ □□□□ □□□□ □□□□

□□ □□□□ □□□□□ □□□□ □□□□ □□□□ □□□□

□□ □□ □□□□ □□□ □□□□ □□□□ □□□□

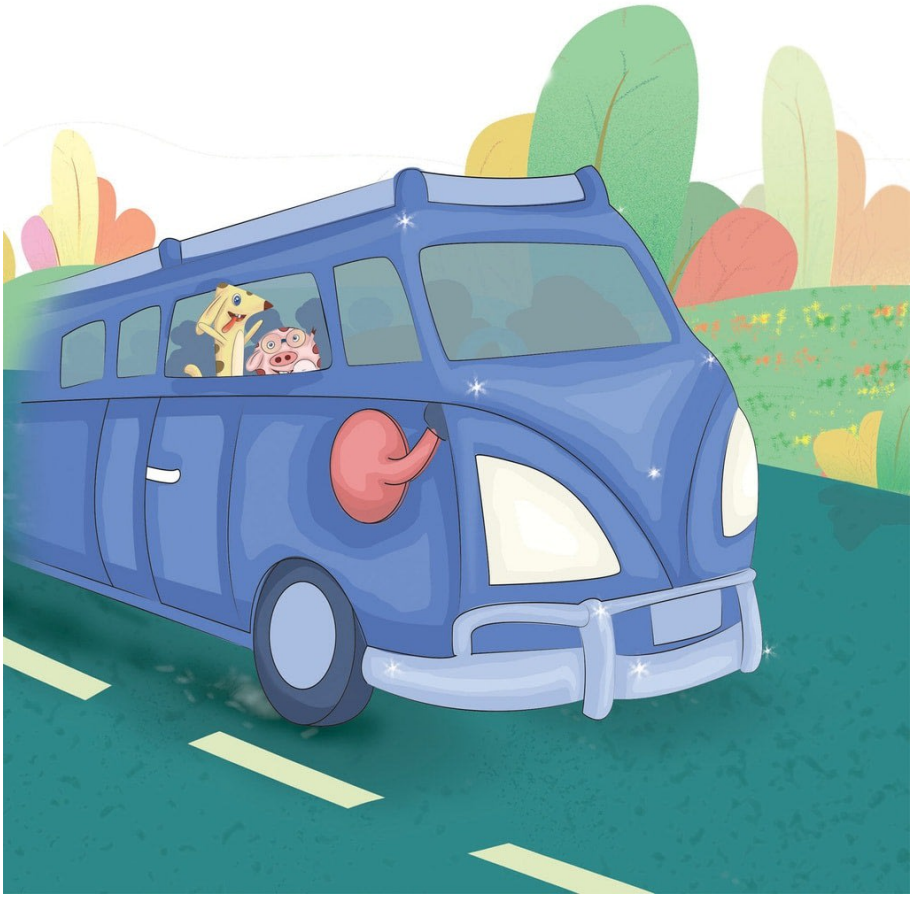

□□□ □□□ □□□□ □□□□ □□□□

□□□□ □□□□ □□□□ □□□□

□□□□ □□□□ □□□□ □□□□

□□□□□! □□□□□ □□□□□□□ □□□□□□

This book was made possible by Pratham Books' StoryWeaver platform. Content under Creative Commons licenses can be downloaded, translated and can even be used to create new stories provided you give appropriate credit, and indicate if changes were made. To know more about this, and the full terms of use and attribution, please visit the following link:
Story Attribution:
This story:Playgroundis written byAll Children Reading Cambodia. © The Asia Foundation , 2019. Some rights reserved. Released under CC BY 4.0 license.
Other Credits:
This story 'Playground' has been published on StoryWeaver by The Asia Foundation.
Images Attributions:
Cover page:The dog and the pig hanging out, byChoeurn Brus© The Asia Foundation, 2019. Some rights reserved. Released under CC BY 4.0 license.Page 2:The map, byChoeurn Brus© The Asia Foundation, 2019. Some rights reserved. Released under CC BY 4.0 license.Page 3:Dog and pig in deep contemplation, byChoeurn Brus© The Asia Foundation, 2019. Some rights reserved. Released under CC BY 4.0 license.Page 4:Cycling the way up, byChoeurn Brus© The Asia Foundation, 2019. Some rights reserved. Released under CC BY 4.0 license.Page 5:A scooter ride, byChoeurn Brus© The Asia Foundation, 2019. Some rights reserved. Released under CC BY 4.0 license.Page 6:A tricycle rickshaw ride, byChoeurn Brus© The Asia Foundation, 2019. Some rights reserved. Released under CC BY 4.0 license.Page 7:Horse-cart ride for dog and pig, byChoeurn Brus© The Asia Foundation, 2019. Some rights reserved. Released under CC BY 4.0 license.Page 8:Ox-drawn cart ride, byChoeurn Brus© The Asia Foundation, 2019. Some rights reserved. Released under CC BY 4.0 license.Page 9:The scared car ride, byChoeurn Brus© The Asia Foundation, 2019. Some rights reserved. Released under CC BY 4.0 license.Page 10:The blue bus ride, byChoeurn

Brus© The Asia Foundation, 2019. Some rights reserved. Released under CC BY 4.0 license.Page 11:The boat ride, byChoeurn Brus© The Asia Foundation, 2019. Some rights reserved. Released under CC BY 4.0 license.Disclaimer:https://www.storyweaver.org.in/terms_and_conditions

Some rights reserved. This book is CC-BY-4.0 licensed. You can copy, modify, distribute and perform the work, even for commercial purposes, all without asking permission. For full terms of use and attribution, http://creativecommons.org/licenses/by/4.0/

This book was made possible by Pratham Books' StoryWeaver platform. Content under Creative Commons licenses can be downloaded, translated and can even be used to create new stories provided you give appropriate credit, and indicate if changes were made. To know more about this, and the full terms of use and attribution, please visit the following link .
Images Attributions:
Page 12:The elephant ride, byChoeurn Brus© The Asia Foundation, 2019. Some rights reserved. Released under CC BY 4.0 license.Page 13:Fun at Park, byChoeurn Brus© The Asia Foundation, 2019. Some rights reserved. Released under CC BY 4.0 license.Page 14:The pig and the dog, byChoeurn Brus© The Asia Foundation, 2019. Some rights reserved. Released under CC BY 4.0 license.Disclaimer:https://www.storyweaver.org.in/terms_and_conditions

Some rights reserved. This book is CC-BY-4.0 licensed. You can copy, modify, distribute and perform the work, even for commercial purposes, all without asking permission. For full terms of use and attribution, http://creativecommons.org/licenses/by/4.0/

□□□□ □□
□□ □□□□ □□ □□□ □□□□□□ □□□□ □□□ □□□□?
□□□ □□ □□□□□ □□□ □□□□ □□□□ □□□□□ □□□□ □□□□□ □□□□□

Pratham Books goes digital to weave a whole new chapter in the realm of multilingual children's stories. Knitting together children, authors, illustrators and publishers. Folding in teachers, and translators. To create a rich fabric of openly licensed multilingual stories for the children of India and the world. Our unique online platform, StoryWeaver, is a playground where children, parents, teachers and librarians can get creative. Come, start weaving today, and help us get a book in every child's hand!